Oakland and vicinity—Tonight and Tuesday fair; light to moderate westerly winds.

Exclusive Associated Press Service

Oakland Tribune

United Press
International News Service

HOME EDITION

VOLUME XCV—FIVE CENTS—SUNDAY TEN CENTS OAKLAND, CALIFORNIA, MONDAY EVENING, NOVEMBER 7, 1921. B Copyright 1921 by TRIBUNE Publishing Co. 20 PAGES NO. 132.

VOTE 'NO' ON NEW CHARTER SAYS THELEN

Berkeley Taxpayers Told of Fallacy of the Claim That Proposed Consolidation Would Mean City Economy

Former Railroad Commissioner Declares Apparent Saving Would Be More Than Offset by Expenses

BERKELEY, Nov. 7.— "The fallacy of the claim that the proposed consolidation of city and county government would mean economy to Berkeley taxpayers is shown by an analysis of city expenditures, as the offices and departments abolished by the 'elimination of duplicate offices' constitute less than six per cent of the total expense of the city," said Max Thelen, former president of the State Railroad Commission, who spoke last evening before the Channing Club of the First Unitarian church. Thelen, who was introduced by Robert Cralle, president of the club, outlined the arguments on both sides of the question, asserting that Berkeley could not afford to accept the proposed charter, which already has been repudiated by Lewis A. Hicks, a local member of the Board of Freeholders which drew up the charter.

WOULD BE OFFSET BY INCREASED EXPENSES.

"It sounds impressive to say that the proposed consolidation would eliminate duplicate offices," said Thelen in the course of his remarks, "but any such apparent saving would be more than offset by increased expenses under the proposed government, as far as Berkeley is concerned, for we have an economical government here.

"While similar officers would be created under the city and county government, it of course would be true that certain offices could be abolished in our city government, if the proposed charter were adopted. This 'elimination of offices' would do away with the mayor and the council.

"Berkeley taxpayers should remember that these offices represent a very small part of municipal expense. The total expense of the mayor and his emergency fund, the commissioner of finance and revenue, the commissioner of public works, the commissioner of health and safety, the commissioner of supplies, the auditor and his special audit, the treasurer, the tax collector, the city attorney, the justice of the peace and the cost of one city election—all of this expense would amount to $61,030.35 per year. This amounts to only 5.6 per cent of the total expense of the city, which amounts to $1,085,006.65, according to figures obtained from city officials.

CITY WOULD CONTINUE TO BEAR EXPENSE.

"This saving, of less than six per cent, is all that the charter could effect in the elimination of duplicate offices. The city would continue to bear the expense of the police department for the borough of Berkeley, and for the fire department in Berkeley. The saving in buying supplies would mean little or nothing to Berkeley, what it might mean to Oakland.

"The county administration would have to be expanded to care for these items of administration, under the city and county government, and Berkeley would have to pay her share. In addition there would be a number of additional boards and agencies, for which we have no parallel in our city government. Berkeley's assessed valuation is about one-sixth that of the county, and we would have to pay one-sixth of this additional expense.

NOTHING SAVED UNDER PROPOSED GOVERNMENT.

"It is perfectly obvious that in Berkeley there would be no saving under the proposed government; what the result would be in Oakland, I do not know. The thing that affects us is the relation of the proposed city and county government to Berkeley.

"In return for these nebulous benefits, we are asked to surrender every vestige of home rule, although home rule seems to be one of the talking points of charter advocates.

"If the charter advocates really want home rule for the county, they could get it without incorporating the bad provisions of the proposed charter. Under the state law, a county charter could be obtained which would give the present county independence, without making inroads on the independence of the cities.

"We hear a great deal about the facilities for dealing with public utilities afforded by the charter.

"The logical way of dealing with the utilities would be through a utility district. The proposed charter would not bring in Richmond, and it would contain a large area in the eastern part of Alameda county which is not interested in the water question.

UTILITY DISTRICT DECLARED BETTER.

"Richmond is in another county and therefore would be outside the scope of the proposed city and county government. On the other hand, Richmond is vitally interested in the same water problem which confronts Berkeley. Richmond would be in-

(Continued on Page 3, Col. 1)

VITAL STATISTICS
Marriage, Birth and Death notices will be found on Page 17.

Stolen $225,000 Films On Way to Japan, Is Theory

SAN FRANCISCO, Nov. 7.—With films valued at $225,000 alleged to have been stolen from Buffalo, believed to be on the high seas en route to Tokyo, a warrant was issued by Police Judge Daniel O'Brien today for the arrest of T. Shima; a Japanese, charging him with grand larceny. Shima is believed to be in Seattle.

The complaint was sworn to by E. B. Barron of 229 Golden Gate avenue, local representative of the owners, the United Artists' Corporation. Another defendant connected with the alleged theft is under arrest in Texas and cables have been sent to Tokyo requesting a seizure of the nine sets of pictures contained in the shipment.

Recently search warrants were issued here but the stolen property was not found.

BAKER KILLED AS OVEN BLOWS UP

Accumulated Gas Explodes As Petaluma Worker Tries to Start Morning Fire.

PETALUMA, Nov. 7.—Ole Nogard, a baker, was instantly killed in a gas explosion which shattered the entire front of the Hornbuckle bakery here at 5:30 a. m. today.

Nogard lights the oven in the bakery at that hour every week day and it is believed that the explosion may have been due to an accumulation of gas over Sunday. Another theory is that Nogard lighted the match but failed to light the gas on his first effort and his second trial caused the blast.

It is thought that, on applying a match the second time, the gas that had accumulated in the interim exploded.

The entire town was shaken by the force of the explosion. The partition between the bakery and the Weber & Torr store next door was blown out. The bakery is located between that store and the Mystic theater.

The building caught fire immediately, but the flames were extinguished by members of the fire department. Offices on the floor above the bakery were damaged by the explosion.

Nogard was unmarried. As far as is known here he has no relatives in this part of the country. He had been in the employ of the bakery for some time.

Portugal to Receive Ex-Emperor Karl

LISBON, Nov. 7 (by the Associated Press).—Portugal has granted permission for the deportation of ex-Emperor Charles of Austria, the former empress and their children to Funchal, Madeira islands, where they will reside.

Their home probably will be in the wing of an enormous building at Yunchal which was intended as a sanitarium when it was constructed by a group of German financiers. The building never was finished because of a disagreement between the Portuguese government and the Germans and has been unoccupied.

Fourth Wife Begins Hanna Death Inquiry

NEW YORK, Nov. 7.—Mrs. Mollie Covington Worden Hanna of Stockbridge, Mass., fourth wife of Daniel R. Hanna, multi-millionaire Cleveland capitalist, has begun an inquiry into the death of the multi-millionaire early Thursday morning at his Croton-on-Hudson home, it became known today.

Mrs. Hanna, who divorced the son of the late Mark A. Hanna last April, tained Irvin Smith, chief of a private detective agency, to direct the investigation.

Mrs. Southard Given Minimum Sentence

BY INTERNATIONAL NEWS SERVICE LEASED WIRE TO TRIBUNE.

TWIN FALLS, Idaho, Nov. 7.—Mrs. Lyda Southard today was sentenced to serve ten years to life in the Idaho state penitentiary for the murder of Edward F. Meyer, her fourth husband. She was convicted late Friday after a trial lasting several weeks. The court imposed the minimum penalty under the Idaho laws. Attorneys for Mrs. Southard are expected to appeal the case.

Man Shoots Wife, Son; Kills Himself

BY INTERNATIONAL NEWS SERVICE LEASED WIRE TO TRIBUNE.

OKLAHOMA CITY, Okla., Nov. 7.—Orley C. Mead, 28, is dead here today and his wife, Jessie Mead, 22, and their three-year-old son, Ferral, are not expected to live as the result of a family tragedy last night.

Mead shot his wife twice and also shot his little son as it was held in the arms of its mother. He then fired a bullet into his brain.

Soldier Bonus Bill Meets New Setback

BY ASSOCIATED PRESS LEASED WIRE TO TRIBUNE.

WASHINGTON, Nov. 7.—Another effort to write the soldiers' bonus bill into the tax revision measure failed today, the Senate rejecting, 42 to 29, the Simmons amendment proposing to pay the bonus out of the interest on the foreign debt.

The McKellar amendment, similar to the Simmons amendment, also was rejected 44 to 25. Two Republicans, La Follette and Norris, supported it, and two Democrats, King and Williams, voted against it.

EIGHT DEAD IN AUTOWRECKS; 5 IN A FAMILY

Man, Wife, Child, Father and Mother Killed When S. P. Train Crashes Into Car; Two Dead in Cliff Plunge

S. F. Dealer Perishes When His Machine Turns Over; 41 Hurt, Many Critically, in Accidents at Week-end

Eight persons are dead today and forty-one are suffering from injuries of varying degrees of severity as the result of week-end automobile accidents. Five of the victims, all members of one family, were killed when their automobile was struck by a train near Pittsburg, two met death when their automobile capsized near Folsom and the eighth fatality occurred near Tanforan Park, San Mateo county, when a large touring car upset.

DEAD.

SALES, WILBUR D. JR., employed at Standard Oil Company pumping station at Los Medanos.
SALES, MRS. MARY, his wife.
SALES, MARJORIE, 12, their daughter.
SALES, MRS. W. D. SR., mother of Wilbur Sales.
BRADLEY, R. H., father of Mrs. Mary Sales.
YOUNGKIN, NATHAN A., railway clerk of Roseville.
NILES, LESTER G., Fairoaks rancher.
KAYSER, ALBERT R., San Francisco auto dealer, 3018 Mission street.

INJURED.

Sales, Donald, 10, son of Sales Jr., both legs broken.

Kayser, Mrs. wife of Albert Kayser, cuts and bruises.

McKeon, Mr. and Mrs. Christopher, 2773 Twenty-second street, San Francisco, lacerations, cuts and bruises.

Gruss, Dr. Francis J. 106 Fifteenth avenue; fractured right shoulder and possible broken ribs.

Gruss, Mrs., lacerations and bruises.

Collins, Dr. Asa W., 146 Jordan avenue; abrasion of the forehead and lacertions of the body.

Collins, Mrs., cuts and bruises.

Gracier, Seth B., bullion broker, 400 Thirty-eighth avenue, lacerations and bruises.

Gracier, Mrs., suffering from shock.

Victor L. Bentson, attorney, 151 Merced avenue; cut by flying glass.

Bentson, Mrs., cut by flying glass.

Heason, G. J., and Lewis, H. A., 910 Kirkham street, Oakland, bruises and lacerations.

McCullough, Henry, Berkeley contractor, bruises about the body and scalp lacerations.

Label, Salmon, 3515 Magnolia street, Oakland, broken right leg, body bruises.

Black, Mrs. Helen, 4252 Twenty-first street, San Francisco, cut and bruised.

Wells, Victor, 4132 Balboa street, San Francisco, cuts and bruises.

McCard, Owen, University of California student, cuts and bruises and possible concussion of the brain.

McCullough, Mrs. Bessie, 5805 Forty-first street, injuries to left arm.

Norton, Warren, driver, 279 Jersey street, San Francisco.

Schroeder, Peter, 646 Shotwell street, San Francisco.

Balfe, William, 170 Russ street, San Francisco.

O'Brien, William, 595 Valencia street, San Francisco.

Huntsberger, H. H., Sacramento, cuts and bruises, possible internal injuries, condition serious.

Four unidentified companions of Huntsberger.

Porta, Frank, 6, San Jose, external and internal injuries, possible fracture of the skull, condition serious.

Orlando, Sam, San Jose, cuts and bruises.

Vierra, Gus, wife Mary, two children, 1716 East Nineteenth street, injuries slight.

Micieli, John, 26, 1945 Shafter street, lacerations scalp and knee, fractured clavicle.

Asbach, Marvin and Vernon, three-year-old twins, Kenneth Asbach, 6, 1446 Carolina street, Alameda, abrasions and lacerations.

Westal, O. M., Alameda, cuts about face and hands.

FIVE KILLED WHEN TRAIN HITS MACHINE.

The Sales' auto was struck by a Southern Pacific train at a crossing on the state highway at Los Medanos, two miles east of Pittsburg. According to a witness the occupants did not see the approaching train owing to a bad curve, a line of trees and a string of box cars. The automobile was carried a considerable distance on the pilot of the engine. Two of the five members of the party were killed instantly. The others died shortly after being taken to a hospital.

The bodies of Youngkin and Niles were found under their overturned automobile at the base of a cliff not far from Folsom. It is believed they went over the edge of the cliff before they were aware they were approaching it.

Kayser was killed and his wife and two companions injured, when his automobile plunged into a ditch on the state highway near Tanforan Park.

Doctors Gruss, Collins and Gracier and the other members of their party were injured when the automobiles driven by Gracier and Bentson collided at Twenty-ninth avenue and Clement street, throwing the occupants of both vehicles to the street.

Heason and Lewis suffered their

(Continued on Page 3, Col. 4)

Soviet Forgives Enemy Troops On Fourth Birthday

MOSCOW, Nov. 7.—On the occasion of the fourth anniversary of the Soviet, a general amnesty has been declared for all private soldiers abroad who fought against the Soviet government.

DESTROYER RUNS AGROUND IN BAY

War Craft Gets Off Course in Dense Fog, Which Hinders Water Traffic.

Destroyer 317, attached to the Pacific fleet, went aground in a heavy fog today on the south side of Angel island, in San Francisco bay, according to the marine department of the Chamber of Commerce. The marine department did not know the name of the vessel.

The Red Stack tug Sea Foam and a tug from the United States transport service were rushed to the scene of the grounding.

Fort McDowell, the military post on the island, reported the destroyer ashore, but said no information had been received of its identity or its condition.

The department of operations of the Twelfth naval district suggested that the destroyer might be the Wood, which was scheduled to leave here today for San Diego. Fort McDowell reported the destroyer's number as 317, which is the number of the Wood.

The destroyer was reported not to be on the rocks which dot the south end of the island, and it was expected that she would be floated on the next high tide.

FOGS EXPECTED TO HOVER SEVERAL DAYS.

Sweeping down from the northwest, the thick fog that has been causing considerable trouble among navigators on the Pacific Coast for the past week, enveloped Oakland and the bay cities early this morning and was responsible for several near collisions between ferryboats and other craft and threatened to temporarily tie up transbay passenger traffic. The fog lifted slowly, but by noon ferries and trains were running on their regular schedules.

Marine men and officials of the weather bureau declared that the fog was the heaviest experienced here in several months, and according to all indications will remain in the vicinity for several days, clearing by noon and appearing again in the evenings.

FOG SCHEDULE ADOPTED BY S. P.

This morning ferryboats of the Southern Pacific Company and connecting trains were running on a fog schedule, clearing from the docks every forty minutes instead of every twenty minutes as on normal schedule. This schedule prevailed for all trains meeting the ferries upon their arrival at the piers. Trains running from Alameda to Oakland were also behind time.

Many of the bay craft were in close collision. The Southern Pacific steamer Alameda left the San Francisco side of the bay at 7:20 and was compelled to stop and back on three different occasions before making port. Once the steamer Santa Clara crossed her bow and another time the steamer Transit caused the ferry to come to a sudden stop.

Off Goat island, on the same trip, one of the navy tugs compelled the Alameda's captain to halt his craft to avoid a smash. The delay caused commuters to spend forty minutes from the ferry building in San Francisco to Fourteenth and Franklin streets.

On September 7 the destroyer Morris ran aground on the west end of Goat island during a heavy fog. High tide floated the vessel and no damage was reported.

Oakland Woman Is Badly Hurt in Crash

Special to The TRIBUNE.

STOCKTON, Nov. 7.—Mrs. F. W. Boyden of Oakland was dangerously injured in an auto accident near Tracy yesterday. She was removed to her home in Oakland in a critical condition. A car, driven by her husband and carrying another man, crashed head on into a machine driven by Joe Vierra, Tracy resident. Mrs. Boyden was thrown through the windshield. Dr. Powers, who treated her, said she would would probably die. None of the others was hurt. Both cars were wrecked.

Bandits Rob Three; Escape With $10,000

BY ASSOCIATED PRESS LEASED WIRE TO TRIBUNE.

PORTLAND, Ore., Nov. 7.—Three masked men this morning held up and robbed the treasurer of the Liberty theater, a motion picture house, two girl ushers and a man who was in the theater, and escaped with between $7000 and $10,000 cash, the Saturday night and Sunday receipts, according to a report to the police.

Labor Council Sends Naval Base Plans

SAN FRANCISCO, Nov. 7.—Petitions to Senators Johnson and Shortridge and Representatives Kahn and Nolan, were being sent to Washington today by the San Francisco Labor Council, urging the construction of the naval base at Alameda.

Woman Leaps From Bridge Into Estuary

ALAMEDA, Nov. 7.—An unidentified woman leaped into the estuary from the High street bridge, late today. Her leap was seen by several people who were crossing the span.

'BLUEBEARD' ON TRIAL FOR 11 MURDERS

Henry Landru, Accused of Killing Women "Fiancees" After Enticing Them to His Villa, Faces French Jury

Fifty Policemen Hold Back Crowds, Principally Members of Fair Sex, Who Rush to See Notorious Prisoner

VERSAILLES, Nov. 7.—Henri Landru, the twentieth century Don Juan, went on trial here at noon today.

Known as the "Bluebeard of Gamgais Villa," Landru was to plead to the charge of murdering eleven of the 283 women of all ages who are alleged to have become betrothed to him.

The trial, which in France far overshadows the Washington arms conference, got under way after an investigation lasting two years and a half of the strangest case in modern criminal history.

Landru, 52 years old, with heavy features and squat figure, a shining bald pate and bushy black beard—in fact, the exact antithesis of the legendary Don Juan—will be pictured by the prosecution as having lured a veritable army of women, mostly wealthy widows, ranging in age from 20 to 50, for their fortunes.

Matrimonial advertisements are alleged to have been the agency through which he worked.

WOMEN FLOCK TO SEE NOTORIOUS PRISONER.

A tremendous crowd, composed mostly of women, stormed the court building, but were held back by a cordon of fifty policemen that guarded the entrance. Admission was by ticket only.

Immediately after Judge Gilbert, president of the Assizes court, had mounted the bench, court was called to order.

The trial took on the appearance of a society event with large numbers of limousines parked outside. The women seemed more anxious to see Landru than to hear the formal interrogations put to the talesmen.

Unexpected speed was made in securing a jury. The full jury was sworn in at 1:30 o'clock and the prosecutor immediately began reading the indictment. The indictment charged Landru with the specific murder of eleven women.

WOMEN DISAPPEAR AFTER VISIT.

Landru was arrested in April, 1919, and has spent his time for the past two and one-half years in answering or evading questions of the police, the investigating magistrate and other court officials as to the fate of his eleven fiancees.

The so-called "Bluebeard" rented a small villa at Gabais, a few miles from Paris and it is there that the police charge he did away with the eleven women, all trace of whom has been absolutely lost. It is alleged that he advertised in various matrimonial agency papers and chose from the letters received those signed by women with a little property and no near relatives.

A short courtship would follow, then a journey to the Gambis villa in the company of the fiancee. The accusation says that Landru always returned alone. The police claim to have proof that women were seen to enter the villa, but none was heard of afterward. A few weeks later, whatever bonds, stocks, furniture, jewelry the women possessed would be sold.

"CORPUS DELICTI" IS NOT ESTABLISHED.

The villa at Gambais has been searched, ransacked, practically demolished by the police in an effort to find the remains of the missing women. A few bones were found, some hair, but not enough to form a "corpus delicti."

"Rabbit and mutton bones," says Landru.

"Why don't you bring your former fiancees forward," asks the judge.

"How can I when you keep me in jail for years?" counters Landru. "If you and your hundreds of detectives cannot locate them how can I?"

Landru has become a familiar figure by impersonations on the stage. He is already under sentence of five years' imprisonment for forgery growing out of one of the cases where murder is also charged.

S. F. Bandits Make Getaway in Chase

SAN FRANCISCO, Nov. 7.—Patrolman Frederick Goessel was passing the soft drink parlor of John Schultz, 200 Third street, early today when two men ran out. At sight of him, they slackened to a walk. Goessel entered and was told by James Cough, the bartender, that the place had just been held up. When Goessel returned to the sidewalk the two men were a half block away, running at top speed. He fired after them and chased them through several vacant lots, but their start was too great and they escaped.

The pair had entered the place and compelled Schultz, Cough and a customer, Arthur Marshall, to throw up their hands. The cash register yielded $93 and the bandits made no attempt to search their victims.

Weeks Asks Legion Of Watson Charges

WASHINGTON, Nov. 7—Secretary of War Weeks today asked the American Legion to assist in obtaining evidence bearing on the charges of Senator Watson, Georgia, Democrat, that private soldiers had frequently been shot by officers overseas and that soldiers had been hanged without any form of trial. Weeks made the request in a letter to Hanford McNider, commander of the American Legion.

Jack Pickford, Barred by Contract From Marriage With Beauty, Plans Fight

Marilynn Miller in Legal Trap.

NEW YORK, Nov. 7.—A battle in the courts to determine whether Jack Pickford, motion picture star, and Marilynn Miller of musical comedy and roof garden fame, may marry is a prospect of the winter months.

Lined up against the two, who are said to be engaged, is no formert mate, no angry parent, or none of the usual obstacles thrown in the paths of the matrimonially inclined. It is a contract, signed by Miss Miller and held by a determined manager, Flo Ziegfeld, that must be tested out before the ceremony can be performed.

Miss Miller signed an agreement not to marry for four years and the agreement, Ziegfeld says, must be lived up to. On the other hand attorneys for the beauty and others who have interested themselves in her predicament say that such a contract will never be held legal. An agreement not to marry, the legal lights say, is an agreement made against "public policy" and would be so held by the courts.

When the case comes to trial the contract will be the matter at issue, but for Marilynn Miller and Jack Pickford the issue will be one as to whether their engagement must last four years or if a ceremony may be performed in June.

MARILYNN MILLER, who agreed in contract with Flo Zeigfeld that she would not marry in four years and now seeks freedom from clause which fetters her in heart affair.

Ziegfeld is quoted as saying that he does not believe Miss Miller intends to marry and that, if she does, the contract will prevent her.

ULSTER OPPOSED TO PEACE PLANS

Premier Craig Unwilling to Submit to Demands of Sinn Fein.

LONDON, Nov. 7.—Premiers Lloyd George of Great Britain and Craig of Ulster met in conference late today. They resumed discussion of the proposed compromise settlement for Ulster.

The new crisis in the Irish peace situation, precipitated by the refusal of Ulster Unionists to accept the proposed compromise measures, appeared today to be working swiftly toward a climax. A member of the entourage of Sir James Craig, premier of the Unionist government of Ulster, told the International News Service that Ulster would not make the concessions demanded by the Sinn Fein.

"Sir James is not prepared to agree to an all-Irish parliament at Dublin which would have absolute control over Ulster," said this informant. "Furthermore, he is unwilling to enter into bartering over the counties of Fermanagh and Tyrone."

The Sinn Fein claimed these counties on the ground that the preponderance of voters were Sinn Fein sympathizers.

Michael Collins, commander-in-chief of the Irish republicans and member of the Sinn Fein peace delegation, was scheduled to arrive from Dublin this afternoon, although it was stated at Sinn Fein headquarters that no other sessions of the peace conference were expected before Wednesday.

BELFAST, Nov. 7 (By The Associated Press).—After raiding a place in Kent street last night, the police reported that they had discovered a prison maintained by the republicans. A young man who was found confined in the place, they said, had been condemned to execution today. Three armed guards were arrested.

Another Kansas Coal Mines Is Dynamited

BY UNITED PRESS LEASED WIRE TO TRIBUNE.

MULBERRY, Kas., Nov. 7. — A second coal mine was dynamited today, supposedly in connection with Southern Kansas mine strike troubles.

A shaft belonging to the Burgess Company, south of here, was wrecked by two blasts. It was operated by miners who refused to join the protest against the jailing of Alex. Howat, suspended district union chief.

BURCH IS ANGRY WITH ATTORNEYS

Resents Insanity Charge; Mrs. Obenchain in Court Today.

BY ASSOCIATED PRESS LEASED WIRE TO TRIBUNE.

LOS ANGELES, Nov. 7. —Arthur C. Burch, charged with the murder of J. Belton Kennedy, hopes to be found sane at a hearing to be held today in the court of Superior Judge Sidney N. Reeve to determine his sanity, he said yesterday. In his cell at the county jail, Burch expressed displeasure because his attorneys had requested that his sanity be determined before he was placed on trial on a charge of murder.

"I defy them to prove that I am insane," Burch declared. "I am as sane as anybody."

Mrs. Madalynne Obenchain, who is charged jointly with Burch with murder, also is expected to be in Judge Reeve's court this morning. The court is scheduled to hand down a decision on a motion of her counsel to dismiss the indictment against her because she was not brought to trial within 60 days after the indictment was returned by the grand jury. Her counsel maintained she should have been tried within this period under the California code.

Kansas Coal Mine Destroyed by Blasts

BY ASSOCIATED PRESS LEASED WIRE TO TRIBUNE.

PITTSBURGH, Kan., Nov. 7.—The small mine of the Burgess Coal company, one mile south of Mulberry, was completely wrecked by two explosions early today.

The tipple was destroyed and the mouth of the slope caved in by the explosions. Motors and other electrical machinery were ruined by the explosions.

The mine has been operated for several weeks, despite the strike. Eight men comprise the company and all of them are miners, and they have done all of the work at the mine. Six of them have been working regularly at the mine, it was said this morning.

Five Destroyers to Be Convoy to Hero

NEW YORK, Nov. 7.—Five destroyers left here today to escort to Washington the cruiser Olympia, bearing to the homeland the body of America's unknown warrior.

The destroyers scurrying out to sea are the Bernadou, Crowninshield, Blakely, William B. Preston and Barney.

FRENCH ARMS DELEGATION REACHES N. Y

Premier Briand, Colleagu[es] Given Quiet Reception [as] They Land On Americ[an] Soil; Hurry to Washingto[n]

Head of Paris Government Brief Statement Predicts Fruitful Conference, Sa[ys] French and U. S. Aims O[ne]

By FRANK H. GETTY.
United Press Staff Corresponde[nt].

NEW YORK, Nov. 7.—Arist[ide] Briand landed in New York to[day] quietly and unostentatiously. T[he] French premier, en route to Wa[sh]ington to head his country's de[le]gation to the arms conference, h[e] let it be known that in keeping with the polic[y] he had followe[d] all his life, h[e] wanted no elab[or]ate ceremon[y] of welcome. Hi[s] wishes in this re[spect] were meti[culously] observed

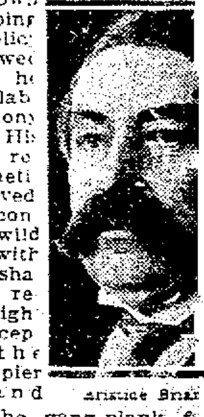

Aristide Briand

In sharp con[trast] to the wild enthusiasm with which Marsha[l] Foch was received a fortnigh[t] ago, the reception at the French line pier when Briand strode down the gang-plank f[rom] the Lafayette at 9:30 a. m. was [ex]tremely decorous.

Grover Whelan, commissioner [of] plants and structures, personal[ly] representing Mayor Hylan, was [at] the pier. A band played the M[ar]seillaise. There were eight lim[ou]sines decorated with French [and] American bunting, waiting to c[arry] the premier and his party upto[wn]. An escort of twenty-five mo[tor]cycle police guarded the di[stin]guished visitor.

Briand was taken to the recep[tion] room on the pier, where he [was] affectionately greeted by a num[ber] of his countrymen. He addre[ssed] them informally, stating that he [was] "most happy to attend this [con]ference."

The premier and his party, am[ong] which was Rene Viviani, for[mer] premier, and Briand's stronges[t op]ponent, then entered an autom[obile] for a ride around the city. [The] party left for Washington by t[rain] at 11:10 a. m.

AIMS OF FRANCE AND U. S. SAME, SAYS BRIAND.

By K. M. ELISH.
International News Service St[aff] Correspondent.

NEW YORK, Nov. 7.—Franc[e is] ready to join any movement to a[void] new world conflicts and will [ap]proach the forthcoming confer[ence] at Washington in the most favor[able] spirit for the maintenance of pe[ace], according to Aristide Briand, [pre]mier of France here today.

"Between France and the Un[ited] States there is no room for any [dif]ference—however slight." Br[iand] said in a statement to the Am[eri]can people. "Both our coun[tries] endeavor only to lead the men [and] peoples of good will to peaceful, fruitful work and reduce more [and] more the risks of war.

STRAUS HEADS LABOR COMMITTEE AT PARLEY.

WASHINGTON, Nov. 7.—O[scar] Straus, former ambassador to [Tur]key and cabinet member u[nder] President Roosevelt, has acce[pted] the post of permanent chairma[n of] the labor committee on limita[tion] of armaments, President Gom[pers] of the American Federation [of] Labor announced yesterday.

William Short, secretary of [the] League to Enforce Peace, has [been] named executive secretary of [the] committee which was created u[nder] the auspices of the American [Fed]eration of Labor and other bo[dies] to conduct activities in the inte[rest] of reduced armaments during [the] conference at Washington.

Gompers, who was elected ho[nor]ary chairman, also announced [the] appointment of a governing b[oard] including G. W. Norris, Phil[adel]phia; Raymond Stevens, New Ha[mp]shire; Rev. J. A. Ryan and Re[v.] O. Watson, Washington, D. C.; R[abbi] Stephen S. Wise, New York; Gifford Pinchot; Dr. M. C[arey] Thomas, president of Bryn M[awr]; Morris L. Cooke, Philadelphia; [...] F. Frey, Cincinnati; Mrs. G. [...]ter, Minneapolis; O. T. Ma[...] Walter Farwell, New York; Bi[...] W. F. McDowell, Washington; [...] Barrett, H. F. Houston, New Y[ork]; William English Walling and Florence V. Watkins.

Ranks of foreign delegates [as]sembling for the conferences w[ere] open Saturday were swelled ye[ster]day by the arrival of the Ho[lland] delegation, accompanied by a [...]. They were met by Secr[etary] Hughes and Admiral Coontz, [chief] of naval operations, the usual r[ound] of military courtesies being ex[tend]ed. The delegation is headed [by] Jonkheer H. A. Van Karne[beek], minister of foreign affairs.

The next group to reach W[ash]ington, November 10, includes [...] Balfour of the British deleg[ation] and Senator George Pearce, del[egate] for Australia.

HEAD OF JAPANESE PEACE SOCIETY IN U. S.

WASHINGTON, Nov. 7.—Y. [...] Yamashita, representing the [Japa]nese peace society, has arrive[d in] Washington to attend the confe[rence] on limitation of armament. Yamashita came to the U[nited] States at the age of 13, and [it is] said, received his education "a[t the] hands of" William J. Bryan, [for]mer secretary of state, then a [in]structor at the University [of] Nebraska.

Indiana Coal Strikers Return to Mines

TERRE HAUTE, Ind., Nov. 7.—Most of the 30,000 Indiana coal miners who went on strike last week in protest against Federal Judge Anderson's injunction decree abolishing the check-off system, mainstay of the union structure, were reported back at work today. Instructions from John L. Lewis, international president, transmitted by District President Hessler, coupled with assurances from the operators that the check-off system would be restored, caused the resumption of work. No interruption of operations is anticipated, it was stated by union officials, pending outcome of the rehearing on Judge Anderson's decree by the United States Court of Appeals at Chicago.

FOR RENT

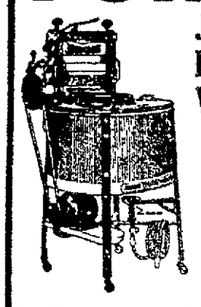

Johnson Electric Washer $1.50 For One Month

Sweeper-Vac Electric Cleaner $1.00 For One Week

Delivered and Called for—No charge

Washington and 13th St. OAKLAND
Shattuck nr. Center BERKELEY

Schlueter's Service

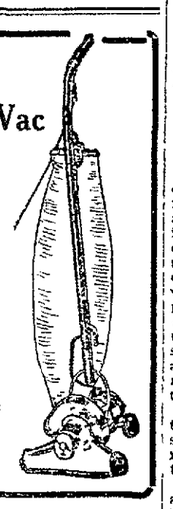

Do You Know!
that this store now carries
Coats, Suits, Dresses
Equal in Style and Value to Our Millinery
Gerwin's

U. S. UNNAMED HERO'S BODY TO LIE IN CAPITOL

Foreign Diplomats, Indian Chiefs, Many Organizations Will Decorate Bier.

WASHINGTON, Nov 7.—The body of America's unnamed hero will arrive in Washington Wednesday afternoon or evening and will lie in state in the rotunda of the capitol until Friday it was announced today The public, and those official delegates and societies which have been given permission to place wreaths on the bier will be admitted to the rotunda from 8 a m until 10 p m Thursday it was stated but no one will be admitted after that hour during the solemn night preceding interment at Arlington

Permits have already been issued to more than sixty organizations societies and foreign diplomatic representatives to place decorations on the casket

Four American Indian chiefs each a tribal hero will pay to the unknown dead at Arlington next Friday the highest honors known to their race by placing upon the casket a coup stick and war bonnet

Plenty Coos of the Crows Lone Wolf of the Kiowas and Amos Red Owl and Stranger Horse of the Sioux were chosen to confer the decoration by Commissioner of Indian Affairs Burke because of their prominence in the history of the West Each is a high chief in his tribe and has fought American soldiers They will be dressed in full warrior regalia

UNCONSCIOUS 375 DAYS.

BOURNE, Eng. Nov 7.—After being unconscious for 375 days with sleeping sickness, W. T. Chambers has completely recovered

PISO'S
SAFE AND SANE for Coughs & Colds
This syrup is different from all others Quick relief No opiates 35c everywhere

Armistice Week Marked By Elm Tree Planting

WASHINGTON, Nov 7.—Opening of Armistice Week was marked here today with the planting of two American elms on the grounds of the Lincoln memorial. The trees, one for the allied armies and one for the allied navies, were dedicated by Charles Lathrope Pack, president of the American Forestry Association. Mrs. Harding presented her tree planting trowel to members of the American Legion, who placed the trees at the head of what will be an international avenue of memorial trees to be planted by various governments

RAIL AGENT HELD IN HARA MURDER

Assistant Station Master Is Accused of Complicity in Assassination.

BY INTERNATIONAL NEWS SERVICE LEASED WIRE TO TRIBUNE

LONDON, Nov 7.—The premiership of Japan has been offered to the Marquis Saionji, said a news agency despatch from Tokyo today. The marquis is in Tokyo conferring with other statesmen

BY ASSOCIATED PRESS LEASED WIRE TO TRIBUNE

TOKYO, Nov 7.—Digoro Hashimoto, assistant station master at the Otsuka railway station, where Premier Takashi Hara was assassinated Friday night, has been arrested, charged with complicity in the crime About twenty other employees at the station were released after being questioned

Bichi Nakoka, the assassin, insists, the police say, that he had no accomplices The police believe however that the statesman's death was brought about through a conspiracy This belief is strengthened by the fact that a well-dressed unidentified man was seen hurrying from the station at the moment Nakoka thrust his sword into the premier's breast. The authorities are of the opinion that the youth's statement that he alone conceived the crime was made in an effort to shield his co-conspirators.

Marquis Matsuki, Lord Keeper of the Privy Seal, following a conference at the Palace yesterday with Marquis Saionji, left for the villa of Field Marshal Prince Yamagata, in Odawara, to confer with the prince, who is ill Prince Yamagata is one of the elder statesmen and a member of the military council of the empire No announcement was to reconstruction of the cabinet is expected until Marquis Matsukati's return. Marquis Saionji is most prominently mentioned for the premiership, but it is doubtful if he would accept. Viscount Makino is also being considered for the post.

By CHARLES DUBOSE
United Press Staff Correspondent.

TOKYO, Nov 6.—(Delayed)—Popular unrest spread through Japan following the assassination of Premier Hara, in the face of new assurances by Prince Yakagata of the elder statesmen and Marquis Saionji, one of the liberal leaders, that Japan's foreign and domestic policies would not be changed as a result of Hara's death.

Charles B. Warren, American ambassador, visited Acting Premier Uchida and conveyed the condolence of President Harding and Secretary of State Hughes.

U. S. Warns China On Loan Default

PEKING, Nov 7 (By the Associated Press).—Chinese officials informed the correspondent that the American legations here November 1 received a cable signed by Secretary Hughes, instructing the legation to inform the Chinese government that China's failure to meet the principal and interest on the loan due the Continental and Commercial Trust and Savings Company of Chicago, due October 31, had strained China's financial and political credit in the United States and injured China's chances at the far eastern conference.

The despatch also is said to have asserted that the American government, in view of China's failure to accept any of the proposals made by American bankers for renewals of loans might find it difficult to continue to recognize the Peking government as the competent Chinese government.

Officials at the American legation admitted that the above was substantially correct.

German Mark Slides To New Low Record

LONDON, Nov 7.—German marks sank to the ratio of 1076 to the pound sterling here today, establishing a new low record.

NEW YORK, Nov 7.—Marks today opened at a new low record at .0036½.

Heavy Cold? Chest All Clogged Up?

DON'T let it get a start, Dr. King's New Discovery will get right down to work, relieving the tight feeling in the chest, quieting the racking cough, gently stimulating the bowels, thus eliminating the cold poisons. Always reliable. Just good medicine made to ease colds and coughs.

For fifty years a standard remedy. All the family can take it with helpful results. Eases the children's croup. No harmful drugs. Convincing, healing taste that the kiddies like. At all druggists, 60c.

Dr. King's New Discovery For Colds and Coughs

Feel Badly? Bowels Sluggish? Haven't any "pep" in work or play. You're constipated! The stimulating action of Dr. King's Pills brings back old time energy. All druggists, 25c.

PROMPT! WON'T GRIPE
Dr. King's Pills

K. C. NAME FOCH THEIR MILLIONTH KNIGHT AT FETE

Marshal Is Guest of Honor of Order Over Sunday in Chicago.

DETROIT, Mich., Nov 7.—Detroit was in festive attire in honoring Marshal Ferdinand Foch. An afternoon and evening filled with honors was on the schedule, following respects paid at Camp Custer, near Battle Creek, and Ann Arbor. The marshal dedicated the new Roosevelt Memorial hospital at Camp Custer, for Michigan former service men.

CHICAGO Nov 7.—Marshal Foch yesterday was the official guest of the Knights of Columbus and last night became the millionth knight.

"I have been made a Knight of Columbus," he cabled to Mme Foch Supreme Knight James A Flaherty, who dubbed him night, also cabled Mme Foch Marshal Foch is now a Knight of Columbus America may kill your husband with kindness but we shall do our utmost to preserve his health."

Only for a short period, when he visited the Edward Hines in government hospital at Maywood where he visited disabled soldiers and unveiled a portrait of the boy who died in the war and for whom the hospital was named, was the marshal's visit not under the auspices of the Knights of Columbus

"I am glad to see you and find you receiving such splendid care" he said to the soldiers "From your appearance and attitude you have been well cared for"

The marshal started the day by attending mass at Holy Name Cathedral with Supreme Knight Flaherty.

Though several thousand people crowded about the church to see the marshal and though numerous offers had been made by persons to accompany him, the marshal insisted on going to church in his regular way.

During the afternoon Foch reviewed a big Knights of Columbus parade, which contained about 100,000 people

Preceding the ceremony of the conferring of knighthood on Marshal Foch by the Knights, a banquet was served in his honor.

Learning that Marshal Foch had been surfeited with chicken during his tour, Supreme Advocate J. C. Pelletier of the Knights of Columbus, Boston, ordered a porterhouse steak for the marshal's dinner.

TAIT'S DOWNTOWN
168 O'FARRELL ST.
San Francisco

"The Very Best"

TAIT'S 75c Luncheon

The Emporium
SAN FRANCISCO
BOYS' STORE, FOURTH FLOOR

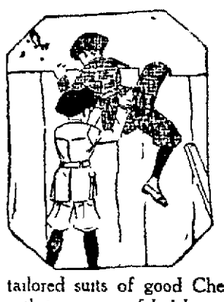

THEY will be BOYS!

KNICKER SUITS with two pairs of trousers, will keep them looking better longer. In the Boys' Store are smartly tailored suits of good Cheviots and Cassimeres with two pairs of knickers. 7 to 17 years.... $12.45

Boys' Overcoats

Large, warm coats of heather mixture materials are made real mannish with all 'round belts and convertible collars The style and quality of these coats insure satisfaction to both boy and parent. In sizes for boys 10 to 18 $15.00

Husky Mackinaws for boys

Just the thing for school and play! Although warm and comfortable their style permits full freedom to the lad in action.

$8.45 $10.00

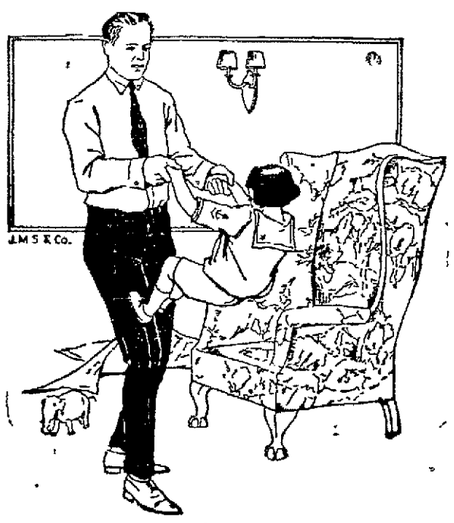

Men who appreciate the niceties of dress prefer

EAGLE SHIRTS

---for these concrete reasons:

For the excellence of their exclusive patterns, designed by the maker's own staff who keep abreast or ahead of fabric developments.
For the novelty of their exclusive weaves, woven from these original patterns of yarn dyed in the maker's own mill.
For the convenience of having these clothes individually named and the names in the label so men know what they buy and what they want to buy again.
For the way the colors stand the tubbing test.
For the snug fit across the shoulders and at the wrists, the easy full cut around the body.
For the extra length that anchors down the skirt so it has difficulty in working out.
For the shirt-long center plait that even if it works up looks 100%.
For the six buttons down that front, close enough together to keep even the lightest fabrics from gapping, the last one far enough down to prevent the front from spreading till it ought.
For the unravelable double stitching that binds the seams together eighteen times to the inch—flat, fine, strong, inconspicuous stitching.
For their absolute guarantee.

$2 to $7

EAGLE SHIRT

Arthur Ramage Co.
1311 Washington

It is easy to identify Victrola instruments

You can tell them the moment you raise the lid and see the trademark "Victrola." You will also see other Victor trademarks, as the picture and the phrase "His Master's Voice."

Be sure to get a Victrola instrument, for it is the chosen instrument of the greatest artists and specially made to play their Victor records.

The Victor trademarks besides being your means of identification are also your guarantees of quality. Victrola instruments are built to give a lifetime of service. Look under the lid for the Victor trademarks—"Victrola," the picture and the phrase "His Master's Voice"—and you can be certain of lasting satisfaction.

Victrola instruments $25 to $1500.

Victrola
REG. U.S. PAT. OFF.

HIS MASTER'S VOICE
This trademark and the trademarked word "Victrola" identify all our products. Look under the lid! Look on the label!
VICTOR TALKING MACHINE CO. Camden, N. J.

Victor Talking Machine Company, Camden, N.J.

BERKKELEY TOLD OF FALLACY OF CHARTER CLAIMS

Max Thelen Says Apparent Saving Offset by Increased Expenses.

(Continued from Page 1)

cluded in a utility district, and therefore the utility district would be far better than the proposed city and county government for dealing with utility problems.

"Control of the schools and of the police and fire departments should be retained in Berkeley, and not surrendered, as proposed in the charter. Berkeley should vote 'no' at the election on November 15, from every point of view, whether of economy or of desire for home rule."

Thelen will speak tonight before the Hills Club. W H Girvin also will speak tonight, at a meeting under the auspices of the Buena Peralta Improvement Club in the Jefferson schools.

Uptown Body Will Vote On Directors

Directors will be elected Wednesday night at the annual membership meeting of the Up-town Association at Key Route Inn, Twenty-second street and Broadway.

The following names have been placed before the organization by the nominating committee, Harmon Bell, J. F. Carlston, H. C. Capwell, W. N. Gabriel, B. P. Edwards, P. F. Cross, Harvey Lyon, William Shaw, Theo. Gier, Jake Lesser, George C. Pardee, Mandel Goldwater, Dwight Hutchinson, Irving H. Kahn, J. H. MacLafferty, Frank H. Proctor, Dr. W. H. Wakefield, F. A. Ray, Geo. H. Clark, Walter G. Manuel, Wm. M. Greuner.

The annual report of George E. Sheldon, secretary, will ask that some definite plan be laid out for the development of six new blocks created by the opening of Seventeenth and Fifteenth streets.

Fourth Degree K. C. Will Hold Reunion

Members of Serra Assembly, Fourth Degree Knights of Columbus, will hold their annual reunion tomorrow evening, at 6:30 o'clock, at the Hotel Harrison grill, with a banquet and musical program. Dr. F. X. Morrison and Hon. Frank M. Silva, master of the Fourth Degree, are to be the principal speakers of the evening. Faithful Navigator J. W. Collins will briefly outline Fourth Degree activities, after which the "Casey Reunion" will be held, a feature of the annual gathering.

Many Debates Scheduled On New Charter Scheme

The last week before the special election on the new charter scheme will see public meetings, debates and organization discussions in every part of Alameda county.

The week opens with the debate tonight at the municipal auditorium between Dr. George C. Pardee, who will speak in defense of the charter scheme, and Joseph R. Knowland, who will oppose. The meeting was arranged by the Oakland Chamber of Commerce, of which organization Pardee is second vice-president and Knowland first vice-president. Call for tickets for the debate has been heavy, and a large crowd is expected.

As a special feature of the occasion an orchestra of sixty musicians under the direction of Glenn Woods will give a short concert.

DEBATES SCHEDULED.

Berkeley tonight will hold its last large meeting before the election, when Charles Keeler, secretary of the Chamber of Commerce, and R. C. Staats will debate against E. A. Vandeventer and Charles Spear, who favor the charter scheme. The meeting was arranged by Mrs. W. T. Cleverdon, president of the Berkeley Housewives' League. Vandeventer and W. E. Gibson, president of the Alameda County Anti-Division League, are scheduled to speak this evening at the Egbert W. Beach school in Piedmont.

Tomorrow evening the Central Oakland Improvement Club will be host to the Central Telegraph Avenue Business Men's Club at a debate between Joseph R. Knowland, who is to speak against the charter scheme, and W. H. Graham, one of the freeholders. H. S. Hemon, president of the club, will preside.

A rally of the anti-division forces in Alameda is to be held tomorrow evening under the auspices of the Chamber of Commerce. William J. Locke is to be chairman and a number of speakers will be heard.

BOTH SIDES TO BE HEARD.

Before the Goodfellows' Club of the First Congregational church in Berkeley, this evening, R. C. Staats and R. H. Chamberlain will debate upon the charter issue, Chamberlain defending it. W. H. Girvin will deliver an address in opposition to the charter before the Buena Peralta Improvement Club at the Jefferson school in Berkeley tonight. Another Berkeley meeting tonight is that at the Hillside Club, where Max Thelen will speak in opposition to the new charter scheme.

Tomorrow afternoon Charles Keeler will speak against the charter before the Lincoln School Parent-Teachers' Association in Berkeley, and in the evening the Men's Club of the College Avenue Methodist church will hear Mark Requa defend the charter and R. C. Staats speak in opposition. A dinner will be a feature of this meeting.

GELDER TO SPEAK.

George Gelder, former assemblyman, will speak tonight at a meeting in San Leandro, in Masonic hall, the meeting being in the interest of the campaign for the establishment of a chiropractic examining board in California. Wednesday evening, November 9, another mass meeting will be held in Richmond, in Lincoln auditorium. Hugh W. Brunk, Berkeley attorney, will speak on the chiropractic cause. A series of meetings throughout the bay region is planned by the chiropractors for the next twelve months.

Included in the San Leandro meeting will be the following program: Miss Claudine Hartman, Egyptian dances, Mrs. David Dow, group of Scotch songs; John Ainsworth, piano solo, Spring trio, Hawaiian songs.

Barge Costing $3500 To Be Built by City

A big new barge, 60 by 24 feet, is now being built by the city's workmen on the western waterfront, as the result of a decision by the public works department that a city-owned barge is cheaper than renting such a vessel from private owners, as has been the custom in the past.

"The barge will cost about $3500, which is slightly more than a year's rental of a barge," says Commissioner Carter. "In the past few years Oakland has paid thousands of dollars in rental for such barges, and we might as well save that money."

The barge will be used by dredgers and pile drivers for waterfront work.

CANADIAN PUBLISHER DEAD.

WINNIPEG, Nov. 7. — Robert Lorne Richardson, 61, member in the late parliament and founder of the Winnipeg Tribune, died yesterday after a long illness.

S. F. Bay Rescuers Honored by Denby

WASHINGTON, Nov. 7.—Life-saving medals have been awarded Chief Machinist Mate Theodore Baumann of Pittsburg, Pa., former Fireman E. R. Elting of Macomb, Ill., and Cook E. A. Knebone of Judith Gap, Mont., on the recommendation of Secretary Denby. Baumann rescued Seaman G. M. Lumbatis of the destroyer Hogan when a motor-boat was swamped in San Francisco bay last April. Elting and Knebone, while in the crew of the submarine-chaser 277, rescued Seaman Foulke when he fell overboard.

Bank Teller Dies As Result of Blow

SACRAMENTO, Nov. 7.—Ernest F. Beal, 31, teller in the local Bank of Italy, is dead today as a result, it is alleged, of a blow struck by A. G. Pape, a painter, after an argument as to the rules of the road. Pape's car passed Beal's, some words were exchanged, and in front of Pape's house Pape said he struck Beal with an iron bar when he feared Beal and his friends would attack him.

The fight occurred last Sunday night. Beal died of blood poisoning, due to skull fracture, early today.

Rockridge Club to Hear Charter Debate

The Vernon Rock Ridge Improvement Club has invited all residents of the Claremont district to meet with them tonight in the Rock Ridge Masonic hall, to hear the charter scheme discussed.

Mark Requa will speak for the charter, and Carl Brockhagen will speak against its adoption. Felix Fibush, president of the club, will act as chairman of the meeting.

SNOW FALLS IN ADIRONDACKS.

GLENS FALLS, N. Y., Nov. 7.—The Adirondack section of New York state, including this city, awoke this morning to find itself under a blanket of snow three inches deep.

EIGHT AUTOISTS DIE IN WEEK-END CRASHES, WRECKS

Five in One Family Killed As S. P. Train Hits Auto At Crossing.

(Continued from Page 1)

injuries when their automobile collided with a truck at San Pablo avenue and Cedar street, Berkeley.

Mrs. Black and Wells were riding at Fillmore and Fulton streets when their automobile ran into a pile of lumber. Both were hurled through the windshield.

McCullough was running to catch a train at Shattuck avenue and Addison street, Berkeley, when he was struck down by an automobile driven by Mrs. Mary Cutter, 1341 Spruce street, Berkeley.

ELECTRIC TRAIN HITS OAKLAND MOTORISTS.

Mrs. McCullugh was riding in an automobile with Jake Goldstein, 817 Grove street, when the vehicle was struck by a San Francisco and Sacramento Short Line electric train at the junction of Shafter and Forty-second streets.

McCard was run down by an automobile driven by Carl Matzet, 1240 Garrison street, Berkeley, as he stepped from a street car at San Pablo and Ashby avenues.

Label was struck by an automobile at Thirty-second and Adeline streets.

Huntsberger and his companions were injured when their automobile collided with another machine, occupants unidentified, on the state highway near Gridley.

Orland was knocked from his bicycle by the unidentified driver of an automobile in San Jose.

Porta was run down near his home in Santa Clara by an automobile driven by Fred Silva, of Mountain View.

PEDESTRIANS STRUCK WHILE AWAITING CAR.

The Vierras, according to their statement, were standing at 105th avenue waiting for a street car, when an automobile driven by an unidentified man knocked them into the gutter. None was injured seriously.

Miclich was struck by an automobile driven by L. R. Marlow, 1200 Sacramento street, San Francisco. The accident occurred at East Fourteenth street and Fifty-fifth avenue.

The Asbach children were injured when the automobile in which they were riding upset on the San Jose road near Warm Springs. They were brought to the receiving hospital by A. B. Berggren, 821 Myrtle street, Alameda.

Westad and six companions were riding in a limousine which capsized on the Martinez road. Westad's companions were unhurt.

The automobile of W. J. Clark, 1422 Union street, was stolen Saturday night from in front of his home. Last night the Oakland police recovered the machine abandoned in Fourteenth street, between Harrison and Alice.

The auto of Emil T. De Vecchio, 1256 Sherman street, was standing in front of his home yesterday when another car driven by Joe Golobic, 3624 East Tenth street, Oakland, crashed into it. Golobic failed to stop and Detective Bert Conant and Policeman Martin O'Keefe arrested him on a charge of being drunk. De Vecchio's car was badly damaged.

Citizens Balk at Construction of Barn

Two protests were received by the city council from property owners near the junction of Telegraph and Shattuck avenues, one against the erection of a barn by the new Central Shuey Creamery company, and the other pleading that Fifty-fourth street be cut through from Telegraph to Shattuck, where the site for the creamery is placed. Both protests were referred to the city planning commission.

Attorney James M. Koford, for the creamery, said that it plans to spend $100,000 on "a show place for Oakland." He says it is willing to let Fifty-fourth street be cut through, but asserts that the protests against the barn are unwarranted.

Mayor Davie introduced a resolution asking the city attorney to draw up an ordinance which will allow Liberty bonds to be accepted in lieu of cash for street contractors' guarantee bonds.

A protest was received against the establishment of the proposed pound in East Oakland. Meantime, the poundmaster tendered his October report, showing a collection of 128 dogs, 2 horses, 1 cow and 3 goats, as well as 60 dead cats.

Burglars Foiled by Return of Family

Burglars apparently were frightened away last night while attempting to gain entrance to the home of Edson F. Adams, of the Farmers' and Merchants' Savings Bank, at 25 Seaview avenue, Piedmont. The family returned from the theater and found that one of the French windows leading into a bedroom had been tampered with. Several holes had been drilled through the door at the bottom of the bolt.

Adams notified the police, and Chief Becker, with several officers, responded and searched the neighborhood without success for the prowlers.

Colombia President Resigns Under Fire

BOGOTA, Colombia, Nov. 7.—Opposition in the Colombian chamber of deputies to the administration of President Suarez reached such a point today that President Suarez decided to resign office. The congress will meet tomorrow to elect a provisional president to act until the next elections are held. General Jorge Holquin, former foreign minister, is prominently mentioned for the position of provisional president.

Former Policeman Accused of Forgery

Earl B. Banford, a former policeman, was arrested today by Police Inspectors V. J. Coley and Jules Sternitsky and lodged in the city prison on a charge of forgery. Banford, according to the authorities, signed his father's name, David Banford, to a check for $25. His father is proprietor of a bakery at 1805 San Pablo avenue.

EIGHT FIGHT FOR MAYOR'S POST IN NEW YORK CITY

Hylan and Curran Are Chief Contenders; Communists Have Candidate.

NEW YORK, Nov. 7.—New York's mayoralty campaign came to a whirlwind close today. Tomorrow more than 1,250,000 voters will have the opportunity of casting their votes for one of eight candidates for mayor and other municipal officers.

The candidates for mayor are: Mayor John F. Hylan, Democrat, who seeks reelection; Major Henry H. Curran, Republican-Coalition, Magistrate Jacob Panken, Socialist, Jerome de Hunt, Farmer-Labor, George K. Hines, Prohibition, John P. Quinn, Socialist Labor, Joseph D. Miller, Single Tax, and Ben Benjamin Gitlow, Workers' League (Communists).

Gitlow's name was ordered stricken from the ballot because he is serving a sentence in Sing Sing prison for anarchy. Officials of the Communist party however said his name would be written on the ballot.

In addition to city officers, 66 assemblymen are to be chosen to represent the city in the state legislature and a special election will be held in the sixteenth senatorial district, to fill the vacancy caused by the resignation of Senator Martin McCue.

Seven proposed amendments to the state constitution are to be acted upon. The most important of these is the proposal to give former soldiers preference in civil service positions.

The main battle, all observers agree, will be between Mayor Hylan and Major Curran.

Beebe Unable to Make School Survey

Ralph Beebe, executive engineer for the city of Oakland, today announced that he will be too busy on the coming rate case statistics to make a survey of the school building, as requested by the civil service board. Beebe says he will be "tied up" for an indefinite time.

The Board of Education recently asked the civil service board to conduct a survey for educational departments. The civil service board, faced with many examinations, adopted a resolution asking Beebe to do it. Beebe was previously asked by the mayor to assist in the East Bay Water company rate case, soon coming up before the railroad commission.

Tenor Hackett Will Be Heard at Concert

Arthur Hackett, American tenor, to appear at the Auditorium Opera House Friday evening in the opening event of the Artists' Concert series, will come to Oakland tomorrow as a guest of his relatives, the Dr. H. P. Carltons of Lenox avenue.

The popular tenor will give recitals in Berkeley, Sacramento and San Francisco early in the week.

Miss Z. W. Potter, manager of the series, says there will be no interruption of the program on Friday evening by the fact that the American Legion ball will take place in the arena of the auditorium on that date, as Hackett's program is scheduled to begin promptly at 8:30 o'clock and will be over before the activities in the arena begin.

"Flanders Field" to Be Lecture Topic

Dr. C. J. and Mrs. Moody, who have spent several years in Europe, during the war and following the armistice, will address the meeting of District No. 1, A. C. N. A., Wednesday evening, at 8 o'clock, at the Y. W. C. A. Dr. Moody will lecture on "Flanders' Fields" and Mrs. Moody on "Cathedrals of England and France." Dr. Moody will illustrate his lecture with stereopticon views of the famous battlefields bordering on the boundary line between France and Belgium. Visitors are cordially invited to attend the lectures by Miss Helen Burroughs, secretary.

Concert Given at Odd Fellows' Home

The old people of the Odd Fellows' Home of California, in Oakland, were the guests of honor yesterday at a concert given by a group of Oakland musicians who have visited the various charitable homes, giving concerts for the benefit of the persons there. The concert consisted of vocal solos, duets, piano and violin selections, by Mrs. A. D. Taylor and daughter, Miss Vivian Taylor; a violin solo, by Herbert Danielle, and a violin duet by Wilfred and Alfred Styles, son of Mr. and Mrs. W. B. Styles of Oakland.

Suicide Attempted by Despondent Woman

Despondent because she could not secure work, Mrs. Ruth Leete attempted suicide by drinking poison. She was taken to the Emergency hospital, and later removed to her home at 670 Twenty-second street.

Mrs. Leete told the police that her husband is a sailor, stationed at Mare Island. She has two children, and for some time she has been living with her sister, Mrs. A. Davidson. Her condition is not serious.

JUDGE'S SELECTION APPROVED.

WASHINGTON, Nov. 7.—The Senate judiciary committee voted today to report favorably the nomination of Cecil H. Clegg as federal judge for the fourth district of Alaska.

CASTORIA
For Infants and Children
In Use For Over 30 Years
Always bears the Signature of Chas. H. Fletcher

REGAL SHOES
$6.50

The "Rugby"
A heavy Brogue Oxford in Tan Scotch Grain
$6.50
Black Calfskin
Russia Calfskin
Tan Scotch Grain
Black Kidskin
The biggest money's worth in town. 20 crisp new styles in fine full-grained leathers.
Made by America's Most Progressive Shoe-Makers
Sold Economically through Their Own Shoe Stores
REGAL SHOE COMPANY, Factories: WHITMAN, MASS.
REGAL SHOE STORE
In OAKLAND
1315 Broadway (Delger Bldg.)
SAN FRANCISCO 772 Market Street
SEATTLE 1118 Second Avenue
SACRAMENTO 927 Kay Street
TACOMA 940 Pacific Avenue
PORTLAND 347 Washington Street

KRYPTOKS
Are for people who require distance and reading in one pair. We grind them without cement, seams or bumps near to about your eyes.
CHAS. H. WOOD
OPTOMETRIST
CORRECTLY FITTED
1414 FOURTEENTH STREET OAKLAND
Test Your Eyes

10 Years' Guarantee With All Work.
22-K Gold CROWNS .....$5.00 up
Silver Fillings .....$1.00 up
SAVE MONEY, AVOID PAIN.
Bridge Work $5.00. Set of Teeth $10.00
Painless Extractions $1.00
DR. F. L. STOW
BOSTON DENTAL CO.
1009 WASHINGTON STREET
Hours 9 to 6

Christmas Jewelry
Shop now for Christmas Jewelry to get exactly the pieces you want.
Already we are setting aside jewelry, chosen by wise, forehanded shoppers, for Christmas giving.
Realizing the advantage of choosing from a fresh, complete stock, they have shopped early. May we suggest that you do likewise.
"A Charge Account If You Wish"
Davidson & Licht Jewelry Co 1304

Buy— don't alibi!!
Roos Bros. are proud to be a part of an industry in which the individuals, almost without exception, gamely took their losses during the Readjustment Period and brought prices down---down---and down. There is no longer any High Price Alibi in the Realm of clothing. It's time now for new clothes or new alibis! Naturally, we would like to have you purchase your new clothes at one of our five stores. But there is no place for selfishness in such a message as this. We are speaking for *our Industry* and not for ourselves. Prices are low. We believe they cannot, with but few possible exceptions, go any lower.
Go to ANY reputable store NOW and buy ALL the clothing you need
Roos Bros
Washington at 13th St., Oakland
San Francisco Berkeley
Fresno Palo Alto

It's toasted
Notice this delicious flavor when you smoke Lucky Strike — it's sealed in by the toasting process
The American Tobacco Co.

WIRELESS COURSES
Private Classes
Western Radio Institute
Room 746 Hotel Oakland
Phone Lake. 100

OF COURSE, nail a horse shoe over the barn door for good luck. At least it won't bring you bad luck. But, after all the best luck comes to people who enter the bank often; and walk up to the receiving window; then, walk right out again with satisfaction stamped on every feature. Try that for good luck—the kind that stays good.

FIRST SAVINGS BANK
OF OAKLAND
16th Street and San Pablo Avenue
BRANCHES: West Oakland—Seventh and Henry Streets. Berkeley—2033 Shattuck, Near University Ave.
Affiliated with The First National Bank of Oakland

STBAY LEGION OSTS TO UNITE IN BIG PARADE

erans Ordered to Turn Out for Big Armistice Day Celebration.

ie three Eastbay posts of the rans of Foreign Wars of the ed States will combine in the istice Day parade Friday, it was unced today in connection with Armistice Day celebration plan. veterans will assemble at the and city hall at 9 o'clock and march in a body to the parade ation point at Third and Broad

l members of the three posts been notified to turn out and expected that the Veterans of ign Wars' representation will ber several hundred.

e Armistice Day celebration s have been arranged by a com- e from the three posts the Ala- county labor organizations many civic and fraternal or- ations.

e three posts of veterans who participate are the Lieutenant all T. Waterhouse post, the eley post and the Colonel John b Astor post.

o Homes Looted Of Cash and Gems

E. Sheets of 5210 Fairfax ave- reported to the police that his e was entered by burglars and lry valued at $300 was taken. A window was entered by the es.

welry valued at $200 and $150 rrency was reported stolen from ome of Mrs. Frank E. Ryan, 936 y-seventh avenue. While the y was out a burglar ransacked house.

THIEVE'S LOOT $600.

ile the family was out for the a burglar broke the window in ome of David Englander, 2340 -seventh avenue, and ransacked house. Jewelry and clothing ed at $600 was taken by the

on't Spoil Your Hair By Washing It

en you wash your hair, be care- hat you use. Most soaps and ed shampoos contain too much which is very injurious, as it the scalp and makes the hair

best thing to use is Mulsified nut oil shampoo, for this is pure entirely greaseless. It's very and beats anything else all ses. You can get Mulsified y drug store, and a few ounces last the whole family for us.

ply moisten the hair with and rub it in, about a tea- nful is all that is required. It s an abundance of rich, creamy , cleanses thoroughly, and out easily. The hair dries ly and evenly, and is soft, looking, bright, fluffy, wavy easy to handle. Besides, it s and takes out every particle st, dirt and dandruff. Be sure druggist gives you Mulsified.— rtisement.

icura Promotes Good Hair

reatment: At night rub Cuticura ntment into partings all over the p. Next morning shampoo with icura Soap and hot water. Re- in two weeks.

Sold everywhere. Address: "Cuticura Lab- ories, Dept. 20M, Malden 48, Mass." Soap 25c. Ointment 25 and 50c. Talcum 25c. Cuticura Soap shaves without mug.

Want to Feel Just Right?

Take an NR Tonight

TRY IT AND SEE how much better you feel in the morning. That "logy" sluggishy, tired, don't-know-what's-the-matter feeling will be gone—you'll feel fine.

TROUBLE IS, your system is clogged with a lot of impurities that your overworked digestive and eliminative organs t get rid of. Pills, oils, salts, calomel and ary laxatives, cathartics and purges only force bowels and prod the liver.

ure's Remedy (NR Tablets) acts on the stomach, , bowels and even kidneys, not forcing, but ton- and strengthening these organs. The result is pt relief and real, lasting benefit. Make the test.

ure's Remedy will act promptly, thoroughly, yet ildly, so gently, that you will think nature her- has come to the rescue and is doing the work.

h, what a relief! You'll be surprised to find how much better you feel—brighter, better every way.

If habitually or stubbornly constipated, take one NR Tablet each night for a week. Then you'll not have to take medicine every day. Just an occasional NR Tablet after that will be sufficient to keep your system in good condition—keep you feeling your best.

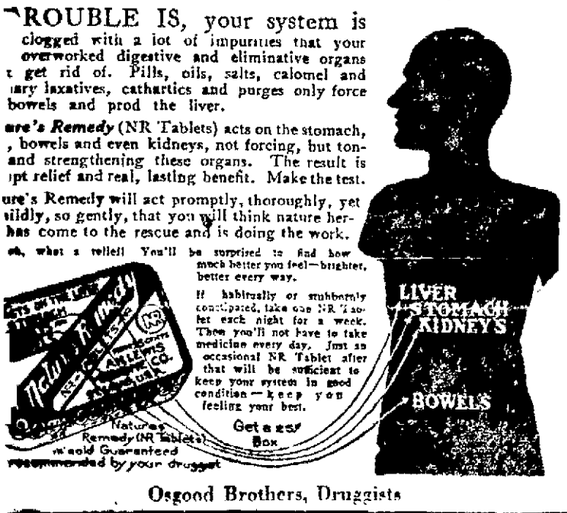

Osgood Brothers, Druggists

NR TO-NIGHT— Tomorrow Alright Get a 25 Box

Woodfill, War Hero, Tells How He Killed Nineteen Germans

Machine Gun Nests Silenced; Three of Enemy Are Captured.

[Sergeant Samuel Woodfill, U. S. A., has recently come to light as one of the war's greatest heroes. General Pershing discovered that Woodfill, while a first lieutenant in the Fifth Division, A. E. F., performed acts of bravery in the Argonne forest that entitled him to the highest honor. Single-handed, Woodfill went into "No Man's Land" and cleaned up German machine gun nests, killing nineteen Germans and capturing twice as many in two hours.

Woodfill, now in Washington to represent the infantry at the burial of an unknown dead soldier on Armistice Day, has for the first time written the story of his courageous deed.]

By SAMUEL WOODFILL.

(Written for International News Service.)

WASHINGTON, Nov. 7.—As a second lieutenant I was sent to the seventh infantry, Fifth division, late in 1918.

Late in October, 1918, the regiment was relieved on Belgian and French soil, marching to the St. Mihiel sector. Our mission there, he a completed, we proceeded to Bar-sur-Aube arriving on October 4.

In the Argonne, while we were advancing, enemy machine gunners and artillery concentrated a heavy fire on us. Some dropped into shell holes. I was forced to take cover in a dummy trench, not deep enough to make the pack on my back. They kept up a heavy stream of fire, knocking dirt and rock over me and puncturing my raincoat.

WRITES FAREWELL NOTE.

I wrote a farewell note on the back of a little photograph of a dear loved one, my wife. However, the enemy, being pushed by Yank troops, suddenly ceased firing.

At daylight, October 12, we were ordered over the top for combat reconnaissance. A terrible barrage forced us to dig in. The enemy was entrenched and shrouded by a heavy fog.

I saw the necessity for quick action and signalling several men to follow me, I crept, by detouring, upon a machine gun position. I slid my rifle forward, raised on my elbows and killed five gunners in the pit. One enemy gunner attempted to retreat. I killed him with my pistol.

I dashed to a cover of brush and ran into a German officer in hiding. He attempted to disarm me. I killed him with my automatic.

There was continuous firing. The enemy had been creeping through and was sweeping the woods with fire. Having lost control of my company in the dense wilderness, I continued to advance by taking cover.

HAS NARROW ESCAPE.

I located another machine gun after a short distance. Crawling to a flank position, I sniped five of the crew and silenced the gun. I crept closer to it and encountered three Germans carrying ammunition to the gun I had just silenced. We saw each other at the same time. They yelled "Kamerad" and dropped their equipment. I captured and sent them to the rear.

I advanced but a short distance when I encountered a third machine gun and using the same methods I had before applied, I worked my way to a flank and killed five of the gunners as they took their places at the gun. Heavy overhead fire forced me to jump into an enemy trench for cover. As I dashed into it I nearly jumped on two crouching Germans. One of them reached for his Luger. I fired first. He doubled up. The second was reaching for his rifle. I squeezed the trigger but my automatic failed to go off.

I seized an entrenching tool and dealt a crushing blow on his head. As I turned I saw the other had regained his pistol. He was dispatched in the same manner.

That's all there was to it.

Greatest Hero

General Pershing has selected Sergeant Samuel Woodfill as the man fittest to represent the United States infantry at the Armistice Day "unknown soldier" ceremonies. The sergeant wears the United States congressional medal of honor, the Croix de Guerre, with palm, the Montenegrin Order of Prince Danilo, and title of Chevalier of the Legion of Honor. All because on October 12, 1918, at Cunel, France, he silenced three machine guns, killed nineteen Germans and captured three.

(Copyright by Underwood & Underwood)

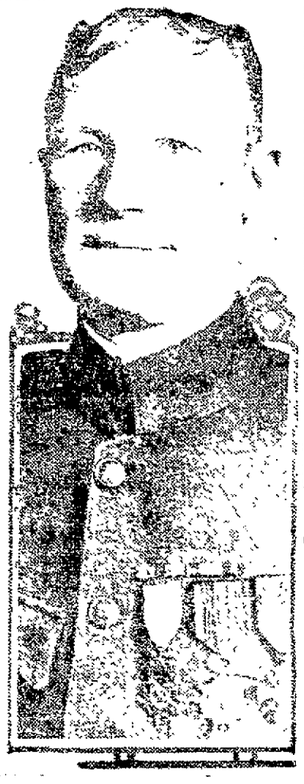

Don't Neglect a Cold

Mothers, don't let colds get underway; at the first cough or sniffle rub Musterole on the throat and chest.

Musterole is a pure, white ointment, made with oil of mustard. It draws out congestion, relieves soreness, does all the work of the good old-fashioned mustard plaster in a gentler way, without the blister.

Keep a jar handy for all emergencies. It may prevent pneumonia in your home. 35 and 65 cents in jars and tubes; hospital size, $3.

BETTER THAN A MUSTARD PLASTER

MUSTEROLE

NEW AUTO PLANT PROGRAM STUDIED

The Durant ground breaking committee, consisting of thirty-five members of the Oakland Chamber of Commerce, met at luncheon today to whip the various details of the event next Saturday into shape.

From reports made to the meeting indications are that not only the entire San Francisco bay district, but many sections of California are taking an interest in the starting of the Pacific coast plant of Durant motors.

Letters have been sent to the Chambers of Commerce of the state inviting them to send representatives and a number have sent acceptances.

A number of unique features in connection with the ground breaking are being arranged. The aluminum spade, specially made for R. C. Durant to turn the first shovelful of earth at the site, at East Fourteenth street and 107th avenue, was tested this afternoon.

It is also proposed to have an informal automobile parade from the Chamber of Commerce to the site.

The dance in the evening, to which the 2000 stockholders in the California company will be specially invited guests, will be elaborate, a number of leading Oakland women having been selected as hostesses. In the midst of the dancing, W. C. Durant, father of "Cliff," will send greetings over the long distance phone from New York.

J. H. King, president of the Chamber of Commerce, will preside t the ground-breaking ceremonies.

BURGLARS TAKE FURS.

Burglars forced the lock on a showcase of the Hudson Bay Fur Company, at 560 Fourteenth street, last night and stole four pieces of fur valued at $300. The theft was not discovered until the night watchman was making his rounds.

FOOTPADS ROB WOMAN.

SAN FRANCISCO, Nov. 7.—Fayette Billmeyer, stopping at the Hotel Stewart, was held up by two footpads at Jackson and Mason streets early today and robbed of $20 in coin and a $65 gold watch. She is a jeweler of Pittsburgh, Pa.

DEPENDABLE X-RAY PAINLESS DENTISTRY

Est. 1896

Save 60%

WHY PAY MORE?

$25.00 PLATES now.....$10
Best Made $40 PLATES now $15
GOLD CROWNS BRIDGE WORK $4 AND $5
PYORRHEA TREATED—per tooth.....$2
X-RAY, single exposure....$1
GAS GIVEN

For over twenty-five years Dr. Anderson has led all competitors in High-Class, Dependable Dentistry at lowest prices. Over 200,000 satisfied patients in California.

DR. R. C. ANDERSON

System of Dependable Dentistry
1095 BROADWAY, Cor. 12th
Over Owl Drug Co.

ALAMEDA C. OF C. BANQUET TO AID NAVY BASE FIGHT

Officials and Leading Workers of All Bay Centers to Meet Thursday.

ALAMEDA, Nov. 7.—Owing to the new campaign on behalf of the Alameda naval base a large number of officials and representative citizens of the San Francisco bay communities will be guests at the community banquet of the Alameda Chamber of Commerce at Neptune Beach next Thursday night.

Among those invited are Congressman John I. Nolan of San Francisco, Congressman Arthur Free of San Jose, Congressman Arthur Elston of Berkeley and Congressman Julius Kahn of San Francisco.

Civic executives invited include Mayor James Rolph of San Francisco, Mayor John L. Davie of Oakland, Mayor Louis Bartlett of Berkeley, Mayor James Rooney of Vallejo, Mayor E. J. Gerard of Richmond, Mayor W. J. Gannon of San Leandro, Mayor Arthur Manter of Hayward and Mayor Frank Otis of Alameda.

Among others invited are Frank Wyatt, secretary San Jose Chamber of Commerce; Allen Kelton, president San Leandro Chamber of Commerce; S. D. Grainger, secretary San Leandro Chamber of Commerce; N. J. Madison, president Hayward Chamber of Commerce; J. D. Armstrong, secretary Hayward Chamber of Commerce; Larkin Younce, vice-president Richmond Chamber of Commerce; Isaac Lester, secretary Richmond Chamber of Commerce; F. V. Jones, Niles Chamber of Commerce; Ralph V. Richmond, Niles Chamber of Commerce; V. J. La Motte, San Jose Chamber of Commerce; F. H. Ainsworth, C. C. Thomas, San Francisco; D. M. King, San Francisco Chamber of Commerce; W. D. Pennimore, Retail Merchants' Association; Joseph E. Caine, Oakland Chamber of Commerce; W. W. Chapin, publisher Oakland Enquirer; George S. Wale, president Richmond Industrial Commission; John F. Conners editor Oakland Enquirer; Eugene Bowles, Oakland Chamber of Commerce; Joseph H. King, president Oakland Chamber of Commerce; Claude M. Chapin, Oakland Post; J. E. Parsons, Hayward; W. F. Cochrane, San Rafael; Paul Edwards, Richmond Industrial Commission; Frank H. Thatcher, Berkeley Chamber of Commerce, Herbert Jones, Berkeley Chamber of Commerce.

NOTED NUTRITION EXPERT TO SPEAK

Dr William R. P. Emerson of Boston, national authority on nutritional problems among children, will be a visitor about the bay during the coming week. Dr. Emerson, who arrives on Thursday, is to hold an Institute on Nutritional Problems in San Francisco from November 9 to 23, inclusive. His visit is the result of the united interest and indorsement of the boards of education of Berkeley, Oakland and San Francisco, in addition to that of the county medical societies and Health Center authorities.

The Nutrition Institute to be held in the Redding schools, San Francisco, is intended to train workers in the Emerson method of nutrition classes as a part of the public school work of the city.

The course, while primarily for doctors, nurses, teachers, social workers and mothers, will be open to the general public until the limit of 200 has been reached.

Enrollment may be made through Dr. Caroline Cook Coffin, 216 Pine street, room 206 (telephone Sutter 1453) until Wednesday afternoon.

Miss Mabel Skilton, chief worker with Dr. Emerson, will have charge of the demonstration class work.

There will be both afternoon and evening classes, the former devoted to demonstration methods and the evenings to Dr. Emerson's lectures.

Dr. Emerson will appear at least once in Oakland and once in Berkeley. His subject on those occasions will be "Malnutrition in Children."

Burglars Routed As Woman Calls Police

Two men who attempted to break into the home of Mrs. J. L. Bobba, 4135 Redding street, were frightened away from the house when they heard her telephone for the police.

Mrs. Bobba first saw the men in a vacant lot which adjoins her property. A few minutes later she heard some one trying to force open her bedroom window. She telephoned for the police, and while talking she heard the men running out of the yard.

Policeman H. E. Sherbourne and D. J. Teehan searched the neighborhood, but could not find any trace of the intruders.

Venizelos and Bride At Santa Barbara

SANTA BARBARA, Nov. 7.—Eleutherios Venizelos, former premier of Greece, who with his bride, formerly Miss Helen Skyllitsi of London, arrived here late yesterday, and was out early enjoying a walk along the ocean front.

"From what I have seen of California I am delighted to say it appeals to me as a paradise for rest," said the former premier.

At Los Angeles, Venizelos was accorded a warm reception yesterday afternoon by the Greek colony. The Greek statesman in talking with Los Angeles admirers said he believed excellent results would follow the Washington conference.

Kirkpatrick Council To Give Mask Ball

Kilpatrick Council, No. 2316, Security Benefit Association, will give a masquerade ball tomorrow evening in St. George hall, Twenty-fifth and Grove streets. M. A. Petersen, G. Barnett and J. W. Hall form the dance committee.

Under plans formed by the entertainment committee the affair tomorrow night is the first of a series of dances to be held once a month.

MOVIE COMPANY TO BEGIN WORK IN THREE WEEKS

Twenty-eight Feature Films to Be Produced in Oakland.

The first producing motion picture company to be established in the bay district since the Beatriz Michajena studio in Marin county closed was announced today by the new industries committee of the Oakland Chamber of Commerce.

The new company, which will have its studio adjoining the grounds of the Home Club, at Hopkins street and Park boulevard, is the Stewart Motion Picture Company, which has been producing "movies" for the last two years.

The Stewart Company will begin the production within three weeks of twenty-eight three-reel feature films, and according to the officers, the election of Oakland was influenced by the findings of the British Geographical Society, which declared after a recent investigation, that this city, southern France and Persia possessed the most perfect light and other facilities for producing the highest class of motion pictures.

OFFICERS WAR VETERANS.

The company is officered wholly by ex-service men. Its stories are from the pen of Eugene Cunningham, a naval man and its director, Charles Stewart; its technical director, Earle Bunn; J. C. Torney, secretary-treasurer, and L. A. Hughes, business manager, all went through the war.

The star of the company is Marie Wolcamp, now with the Fulton players formerly a star with the Universal Company in serials. Ada L. Case of Oakland will have the leading character role.

The first three reels to be filmed will be "The Nautches," "The Macio" and "The Three Black Suitcases," stories of Central America.

The company announces that all of the "extra people" will be recruited in Oakland and trained here, in addition to its own productions, the company announces that arrangements have been made for the use of the studio by big producing companies of Los Angeles.

ALL ARE EXPERIENCED.

The experience of the officers of the company in the production of motion pictures is announced as follows.

Director Stewart with Canadian Biograph, Selznick, Metro and Lasky-Famous Players, and directed "Borrowed Husbands."

Technical Director Bunn, with Bebe Daniels, Shirley Mason, Florence Vidor, Milton Searles, "Buck" Jones, Keystone comedies and D. W. Griffith's "Dream Street." Bunn is a former member of the first machine gun battalion of the first division, A. E. F., where he lost an arm.

The formal opening of the studio in about three weeks will be made a gala event to which the public will be invited to meet fifteen stars of moviedom.

The Stewart company announces that it is bringing sixteen families to Oakland.

Birds, Fish, Airplane Models, Says Savant

Airplane development was the subject for a talk given today at the Kiwanis club luncheon at the Hotel Oakland by Baldwin M. Woods, instructor in mathematics at the University of California. Professor Woods developed his theme by analogy, showing how man mastered the air through a study of the movements of birds in that medium and those of fish in the water.

The speaker pointed out that the planes are copied after the wings of the bird and the body is modeled after that of a fish. The fins of the fish are also reproduced in the aeroplane, as is the tail of the bird and that of the fish.

At the next luncheon meeting of the club, William E. Gibson of the Polytechnic Business college will speak on "Objections to the Proposed Charter."

Air Tank Explosion Perils Eight Lives

SAN FRANCISCO, Nov. 7. — The explosion of a compressed air tank in the plant of the United States Pipe Bending company, 315 Howard street, today menaced the lives of eight employees and may cost Torelli Pacchelli of 1913 Stockton street the sight of his right eye. Pacchelli was struck by a steel missile which penetrated the eye and he also was cut and bruised by other fragments of the tank. Seven other men were working near him. He was treated at the Harbor hospital.

Boy Shot in Foot On Hunting Party

Bert Magoon, 14 years old, of 1967 Courtland avenue, is recovering from a slight wound in his foot caused yesterday by the accidental discharge of a small caliber rifle. Magoon was hunting in Redwood canyon with other boys when the accident occurred. They had stopped to rest and Jack Watson, 2144 Telegraph avenue, was carrying the rifle. It was accidentally fired. Magoon was taken to the receiving hospital.

William S. Haskins, Mining Man, Buried

Funeral services were held late today for William S. Haskins, well known mining man, who died Friday at his home, 2679 Peralta avenue. He was 67 years old. Services were conducted from 2372 East Fourteenth street under auspices of the Oakland Lodge of Elks, of which he was a member.

Father Quinn Will Lecture On Iceland

Rev. Father Quinn of Washington, D. C., will give an illustrated lecture tonight at St. Anthony's hall, Sixteenth avenue and East Sixteenth street. Scenes showing many of Ireland's beauty spots will be shown, as well as pictures of Irish Republican chiefs and of the Irish Republican army in action. Admission will be free.

TENT POLES STOLEN.

Several hundred tent poles and platforms which are used in the election tents were stolen yesterday from a lot adjoining the store of Dwahl and Thomas Awning and Canvas Company at 539 Eighth street.

Founder's Diary Tells Christening of Alameda

ALAMEDA, Nov. 7.—The Alameda Chamber of Commerce has made public an interesting piece of ancient Alameda history. It is part of the diary of W. W. Chipman, one of the founders of the city, and one of its first real estate men and promoters. The old document bears dates of the period of 1853-54-55.

Of particular interest to present day Alamedans is the contest which was waged over the selection of a name for the new city. At first it was proposed to call it Peralta. Then this name was abandoned in favor of Leandro City. This in its turn was put aside and the name of Elizabethtown substituted. Then on June 11, 1853, the name of Alameda was chosen.

Another item of keen interest is the one dated March 12, 1853; it is a simple statement reading, "The legislature reports show passage of the bill in the house making the county of Alameda from Contra Costa and Santa Clara counties."

Oakland at that time bore the name of San Antonio village, and Chipman tells of making the trip from Peralta to that place crossing the slough.

FUEL BIG PROBLEM.

The fuel question was a problem to the early day housewives of Alameda just as it is today. It was settled then by having a boat chartered to bring wood in. The carrier was awarded one-third of forty acres as his pay.

The chief reward for endeavor in those early days seems to have been the awarding of property, for on July 2 the diary states, "We gave Capt. M. one block of lots, compensation for July fourth free excursion on the Bonita; bills and barbecue under the oaks."

The land boom which was behind the celebration resulted in a large gathering of the settlers, for another entry reads: "The people are coming—some are here now in the dining room of the Alameda House, computing quantity of lumber necessary to build their houses and shops. Our town is building already, two houses, Kelly one, Mason one, going up." On another date we read of the Ranger bringing a large crowd from San Francisco to look the lots and townsite over. The run was made in one hour, six minutes, and was considered mighty fast time. On October 23 the population had increased to such an extent that a school house was constructed and a Mr. Grant installed as master.

LAND PRICES RISE.

One disappointed non-buyer was a visitor about this time. On July 3 he had been a visitor and had been offered one-third of the future city for $5000 and had refused it. At the time of his second visit the same area was valued at $70,000, and Mr. Gough expressed the deepest regret that he had not possessed foresight to purchase at that time.

One day while walking through his young orchard Chipman found 200 ripe peaches. These he proceeded to sell for thirty-seven cents each. Verily the profiteer of today must turn green with envy when he thinks of the opportunity he missed. Hay was also selling on the island for $75 a ton.

On August 21, arrangements were made for the first commuters to San Francisco. On that date the steamer Ranger was purchased and put on the run between Alameda and San Francisco. One trip a day was made, the landing on the other side being the Sacramento street wharf.

The first death in the little city occurred September 21, when Enoch Osgood passed to the beyond. Two days later twenty citizens attended the funeral, the burial taking place upon Lot 17.

POSTOFFICE SOUGHT.

The petition for the first postoffice was made by the citizens in November, 1853.

That there were other residents than white men on the island is shown by three entries. One remarked that Chipman had killed a culebra de cascabel, a rattlesnake, and another that he had shot a vulture measuring nine feet from tip to tip. While digging a posthole Chipman dug up an Indian mortar and pestle. This was from an eleven acre Indian mound.

On December 22 the bill for the charter of the town of Alameda was drawn up for submission to the legislature.

The year 1854 was ushered in with a hurricane which unroofed several of the houses and did considerable damage to fences and trees. On January 27 a big bear fight occurred in Oakland between a fled Russian bear and a Sierra Grizzly. That there was considerable sporting blood in the town is evinced by another entry in which Chipman wrote notices to two San Francisco papers telling of the first bull fight to be held in Alameda.

Two lots were donated for the construction of a church on April 4. A big camp meeting and revival, the first one, was held shortly afterward.

On May 14 Chipman records picking a large amount of fine strawberries which he intended keeping for seeding purposes. At the same time he reports grafting boston nectarines upon some of his peach trees.

PROGRESS RECORDED.

Late in 1854 Chipman started the plan for the construction of a railroad connecting Alameda with Stockton. This met with enthusiastic support in both places and the beginning of 1855 saw the preliminary surveys being made and plans being drawn up for it. Lots in the heart of Alameda of that time were selling at from $75 to $90 each.

The entry for January 25, 1855, is interesting and is as follows:

"Court house proposed to be built in town of Alameda. San Leandro is now the county seat. Financial condition of the community is distressing." A month later the diary records: "The San Leandro court house was burned down night before last." Another move of this ambitious Alamedan was made when it was suggested that Alameda be made the capital of the state. He immediately came forward with the offer of land for the state buildings.

The last entry in the document in possession of the Chamber of Commerce reads as follows: "The annexed paper shows the great future for the Encinal San Antonio and Peralta Landing which at some day is destined to be of great value. My prophecies will come to pass some day, the greater the distance in the future, the greater the prophecy."

Two North Berkeley Homes Are Robbed

BERKELEY, Nov. 7.—Two North Berkeley homes were entered and robbed yesterday afternoon by a burglar who visited places where the occupants were not at home. In order to make sure there was no one in the house, the burglar not only rang the door bell but left a note under the door, returning in a half hour to see if it had been taken in. If the note was still in the door, then he entered.

This was worked at the home of J. S. Danner, 1610 Beverly Place, it being observed by a woman across the street. The man finally pried open a side window and took a string of Japanese pears and two jars of Jam.

The same scheme worked at the home of W. M. Runcie, 815 Indian Rock avenue, where several hundred dollars worth of clothing and jewelry was taken. A quantity of valuable sterling silverware was passed by the robber, although he laid it out on a table.

Thief in Alaemda Steals Light Bulbs

ALAMEDA, Nov. 7.—A thief climbed through the window of the Alameda Athletic Club at Surf Beach yesterday and stole all of the electric light bulbs in the place, according to a report filed with the police this morning. The theft was reported by Fritz Reichert.

Noise Frightens Man; Calls Police

ALAMEDA, Nov. 7.—A suspicious noise outside his window last night caused George Burnside, 1534 Pearl street, to call the police. When they arrived they were unable to find any trace of an intruder.

COFFEE

Scour the Coffee pot carefully after each meal. It takes only a minute, but it is a minute well-spent. It insures better Coffee.

JOINT COFFEE TRADE PUBLICITY COMMITTEE
74 Wall Street New York

COFFEE—the universal drink

BOARD REQUESTS SALE OF MILLION IN SCHOOL BONDS

Preparations Completed for Inspection of County Hospital by Kern Officials.

The Board of Education requested the supervisors to sell school bonds totaling $1,000,000 for the Oakland school district. The money will be used in the school construction program.

Sale of $800,000 in bonds of the Oakland high school district and $200,000 of the Oakland grammar school district was requested.

HOSPITAL INSPECTION.

Plans for the inspection of the Alameda county hospital system by the Kern county board of supervisors Wednesday were completed at the meeting of the Alameda county board today.

The visiting supervisors and health authorities will arrive at Livermore by auto Wednesday noon and will be met by county officials, Dr. R. G. Brodrick, director of hospitals, and Ben H. Pendleton, president of the state board of charities and corrections. Two or three days will be spent in looking into the Alameda county system. Arroyo Sanitarium will be inspected Wednesday afternoon and the county hospital and other institutions Friday and possibly Saturday.

County roads in the vicinity of Alvarado are being destroyed by farmers using overloaded iron-tire vehicles, according to a communication received from the Alameda County Draymen's Association. Deputy District Attorney T. P. Wittschen was instructed to investigate the case.

An outline of plans for the organization of a proposed fire patrol in the Oakland and Berkeley hills was submitted by Professor Woodbridge Metcalf of the University of California.

County officials will form a division in the Armistice Day parade, it was decided today. Supervisors W. J. Hamilton and J. J. Mullins will head the section.

The hearing on the protest of assessments in the Bay Farm Island reclamation project was postponed again. November 14 has been set as the date for the hearing.

ROAD HEARING.

A hearing in the proposed abandonment of certain roads in the Washington road district will be held by the board November 28.

The name of the Berkeley Charity organization has been changed to the Berkeley Welfare Society, according to a letter sent to the supervisors by Helen A. Neal, secretary.

Sixteen cows were condemned for tuberculosis during October, the report of J. J. Hoggarty, live stock inspector, shows.

A new branch library has been opened at the California Salt Works near Alvarado, reports Mary Bramby, county librarian.

CIRCLET

MORE THAN A BRASSIERE

Nemo STANDARD of QUALITY AND SERVICE

Circlet No 1500 $1.50

Circlet Junior No 1000 $1.00

The Circlet is more than a brassiere. It is Self-Adjusting; has neither hooks nor eyes and does for the upper part of the figure what the corset does below. It equalizes the bust and shoulder flesh and makes an unbroken figure-line from shoulder to hip.

16 Other Models—$1.50 to $5.00 Good Stores Everywhere

NEMO CIRCLET CO., New York

Travel East via

OGDEN ROUTE—

The direct line from Oakland

PACIFIC LIMITED

Connecting at Chicago with the evening Limited trains for New York and Eastern points

Lv. Oakland Pier Station 6:32 p. m.
Lv. Oakland 16th St. Station 6:40 p. m.
Ar. Chicago .....4:00 p. m.
(Third Day)

OTHER TRAINS
Overland Limited for Chicago
St. Louis Express for St. Louis

FOR FARES AND PULLMAN TICKETS ASK AGENTS

SOUTHERN PACIFIC LINES
Broadway and Thirteenth Streets
UNION PACIFIC SYSTEM
909 Syndicate Building

We Invite You to Open a Charge Account With the

Hudson Bay Fur Co.
580 14th St., Oakland

BETTER THAN CALOMEL

Thousands Have Discovered Dr. Edwards' Olive Tablets Are a Harmless Substitute

Dr Edwards' Olive Tablets—the substitute for calomel—are a mild but sure laxative, and their effect on the liver is almost instantaneous. These little olive-colored tablets are the result of Dr Edwards' determination not to treat liver and bowel complaints with calomel.

The pleasant little tablets do the good that calomel does, but have no bad after effects. They don't injure the teeth like strong liquids or calomel They take hold of the trouble and quickly correct it. Why cure the liver at the expense of the teeth? Calomel sometimes plays havoc with the gums. So do strong liquids. It is best not to take calomel. Let Dr. Edwards' Olive Tablets take its place.

Headaches, "dullness" and that lazy feeling come from constipation and a disordered liver. Take Dr. Edwards' Olive Tablets when you feel "logy" and "heavy." They "clear" clouded brain and "perk up" the spirits. 15c and 30c.—Advertisement.

DOES IT PAY TO WORRY ABOUT APPENDICITIS?

Can appendicitis be guarded against? Yes, by preventing intestinal infection. The intestinal antiseptic, Adler-i-ka, acts on BOTH upper and lower bowel removing ALL foul, decaying matter which might start infection. EXCELLENT for gas on stomach or chronic constipation. It removes matter which you never thought was in your system and which nothing else can dislodge. One man reports it is unbelievable the awful impurities Adler-i-ka brought out. Osgood Brothers, Druggists.—Advertisement.

ITALIAN CRUISER WARMLY GREETED TO BAY WATERS

Two Hundred Vessels Circle About Warship As It Enters Through Golden Gate.

SAN FRANCISCO, Nov. 7.—Accorded a vociferous welcome by San Francisco's "Little Italy," the Italian cruiser Libia steamed through Golden Gate yesterday on a trip around the world, and lies today at her moorings at pier 43. The Italian fishing fleet, carrying members of the local colony, who waved flags and sang, was on the bay to welcome the warship and more than 200 craft circled around the cruiser as she began to make port. On the pier others impatiently awaited the docking of the vessel.

The welcoming committee included Italian Consul General Vincent Fileti, Dr. Arnold Calegarism, president of the Italian Chamber of Commerce; Chevalier Mario L. Perasso, former president of the Italian Chamber of Commerce; Dr. Fred R. Cartugni, Paul Solari, R. R. Matenoci, Giono Fontana of the Unione Sportiva Italiana, Fred F. Vaudagnotti and C. C. Zulberti of the Italian Federation, Colonel Richard Spina and F. A. Montani of the Italian Legion, Dr. Mario Isnardi of the Italian Medical Society, Mrs. Dino Copello and Mrs Mario Isnardi of the Victoria Colona Club, Giocchiono Unti, secretary of the Italian Chamber of Commerce; A. Bignami, president of the Unione Sportiva Italiana; J. J. Demoro of the Italian Virtus Club and other prominent men of the local Italian colony.

Commander R. O Giffon, representing Rear Admiral Alexander S. Halstead, presented the compliments of his chief and the local navy officers, and Captain W. E. Dick greeted the visitors for Major William W. Wright, commanding the Ninth Corps area.

Just before steaming to her dock the Libia gave the national salute of twenty-one guns, and was answered by Fort Scott, and thirteen guns in compliment to Admiral Halstead, to which Goat Island made response The Libia, which carries 20 officers and 367 men, and is commanded by Captain Burzagli, is famous as the first ship to fire a shot in Italy's participation in the world war.

Beethoven became totally deaf in 1800.

PIANOS PLAYERS VICTROLAS — WURLITZER — RECORDS MUSICAL INSTRUMENTS

THE WORLD'S LARGEST MUSIC HOUSE

Enjoy the world's best music now—own a Victrola

For first Payment of $1 will place any style

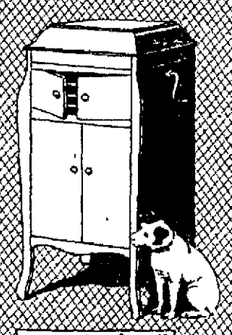

Style 80 $100.00

Victrola in your home—balance on long term payment plan

Style IX $75.00

They world's greatest artists play and sing for Victor Records. Ask for our suggestion list for a first library of records.

Open Evenings

EVERYTHING MUSICAL — The WURLITZER Co. — 250 STOCKTON SAN FRANCISCO — 515 FOURTEENTH OAKLAND

50% Off on Wall Papers

20% Off on Art Pieces, Rugs and Special Furniture.

The J. Llewellyn Co.
1635 BROADWAY

ACTIVITIES OF WOMEN

Five thousand invitations came through the morning mails for a brilliant ball Saturday evening, November 12, commemorating the breaking of ground for the new Durant Motor factory. The Civic Auditorium will be the scene of the affair, the largest of the season and sponsoring it will be the leading men and women in social and civic life. An orchestra of sixty pieces will play throughout the evening under the direction of Paul Ashe.

Mrs. Horatio Bonestell is director-general of the ball, and acting as patronesses will be Mesdames Walton Norwood Moore, Percy Murdock, Wickham Havens, Percy Walker, Jack Martin, Fritz Henshaw, Burlington Carlisle, John Conners, John Milburn, Charles Lovell, John Hostetter, E. A. Julian, George Newton,

MRS. W. E. FITES.

George Walker, Edgar Axton Jones, Joseph Russell Knowland, William Thorton White, Frank Edoff, Robert Newell, Lillian Brown Evarts, Chas. D. Bates, Walter Leimert, James Dunn, Joseph Kelly, Harry East Miller, Daniel Easterbrook, Louise Allender, Harry Mosher and William Ede

Mayor John L. Davie, Judge Chas. E. Snook, Dr. William S. Porter, Joseph Rosborough, Harris Cebert Capwell, Joseph King, Irving Kahn, Joseph Carlston, F H Woodward, Wm. Cavalier, Senator Arthur Breed, Joseph Russell Knowland, E. J. Mount, W. W. Chapin, J. Cal Ewing, E. A. Vandeventer, Frank Hunt Proctor, F. N Morcom, L. H. Newbert, Dr R. G. Brodrick, Judge Harry Pulcifer, Grant D. Miller, Walter J Burpee, Judge James E. Quinn, S. P. Biddle, Roy C. Seeley, Edward H. Hall, Major Reed M. Chambers, E. J. Henderson, W. B. McDonald.

✡ ✡ ✡

COMMITTEES HARD AT WORK ON DOLL SHOW.

Committees for the West Oakland Home Doll Show are on the alert every minute, since the annual bazaar and Christmas party is set for November 16, 17 and 18. Through the proceeds of this three-day Doll Show, the home for the children in West Oakland will be kept up throughout the long winter and the little ones properly fed and clothed. The annual fair is looked forward to by hundreds of Christmas shoppers since there may be found every novelty and goody pertaming to that period, many of the little gifts the handiwork of the Little Workers and Junior Club of the association.

The followingg chairmen and their committees are at work for the success of the affair:

Fancy work No. 1—Mrs. Geo. Hall, chairman; Mesdames W. E. Amann, Geo. F. Ames, Claud Barton, E. J. Boyes, A. R. Brooks, John Chestnut, J. R. Christy, Chester Darling, William Donaldson, E. J. Eva, S. Betherston, W. E. Fites, T. J. Frazer, A. Gruninger, H. T Harper, William Heshiser, H. G. Hills, J. D. Hoyt, Howard Payne, Chester Pennoyer, Geo. C. Pardee, J. J. Allen, George E Bangle, Emma Blunch, George Ross, B. H. Brunje, Walter D. Reed, Arthur M. Smith, Seth Talcott, E. R. Tutt, Emma Wharton, H. Cheesborough, W Standeford, Thomas Bibber, C. B. Mesereau, C. M Orr, F. D. Parson, S. M. Sample, C. G. Schwartz, J. H. Scudder, A. L Conger, Sly, F H. Green, C P. Hall.

Fancy work, No. 2—Miss Etta B. Graham, chairman; Mesdames W E Amann, C. A Anderson, A P. Bartlev, W. H. Christie, Lawrence Cunningham, Frank Ely, Lee Gilpen, C. R. Graham, Charles Heeseman, G O Harbough, George Oliver, H. L. Pierson, Fred E. Reed, Louise Werner, W. B West, R F Thompson, Grace Hershey, Miss Kathryn Gray.

Aprons—Mrs E. J Murphy, chairman; Mesdames W E Amann, Edward Adams, A. Asmussen, Marie Bon, C K. Bennett, W. R. Bean, C. W Chalfant, John Chestnut, William Donaldson, Olive Fanning, C W Graham, Joseph R. Knowland, H. W. Kirby, N. J Kremer, George Lang, Carl Massey, M. E. Marchand, F. Olson, A. B. Pacheco, O. W. Roberts, F Springer, R S Stockton, G. A. Sisson, F. Stanton, E N. Tapscot, M. D. Threlkel, J. M. Bermehr, Miss Phoebe Myers and Jean Ivah Murphy.

Candy—Mrs. H. P. Stow and Mrs. N. B. Turner, chairmen; Mesdames W. E Amann, Eugene Van Court, E. F. Porter, J. B. Kirster, Howard Swith and Harold Erickson.

Fancy work No 3—Mrs. R E Burns, chairman; Mrs. A. Boruff, Mrs. Helm and Mrs. Schultz.

Grabs—Miss Jean Ivah Murphy, chairman; Mesdames F S. Dickson, Olive Fanning, O. B. Hart, William T Robertson, Theresa Schmidt, Misses Ethel Bran, Mildred Olson, Neta Stunton.

Handkerchiefs—Mrs. A. C Stoddard, chairman; Mesdames A. L. Adams, F. Dorsaz, W. H. Foster, F. A Stearns, S. Randall, L. C. Britner, Leon Gove, George Eby, I. Hysted, Frank Barnet, A. J. Merle and W. H. Gruener, Miss Eda Curdts.

Jams and jellies—Mrs. Robert Glenn, chairman; Mesdames E. D. Beardsley, H. W. Brundige, George Cockerton, Charles Evans, E. Henderson, E. C. Hager, A. Moore, W. F. Pleas, J D. Schafhirt, W. Stafford, A. C. Smith, James Tallman, Daniel Webster, A. S. Day, H. J. Lackey, Abe Leach, H B. Murdock, A. Mason, George Preston, Landers Redman, Hart Smith, J. E. Goody and F. Prussia.

Cakes—Mrs. Chester Pennoyar, chairman; Mesdames E. Beck, A. S. Day, H. K. Hulse, W. M. Kent, H. J. Lackey, A. Mason, George Preston, H. D. Rowe, H. I. Seagrave, E. C. Swett, C. Pruett

Mysteries—Mrs. E. R. Billett, chairman; Mesdames H. East, R. C. Ayres, J. A. Miller, F. L. Holman, M. K. Hughes, F. D. Parsons, A Pillsbury, W W. Robson, James E. Smith, F. L Hall, C L Gilson, J. J. Benton, W. J. Calder, D. O Dobson, A. J. Fanning, E Garvey, W. Hughes, A. Hinthman, L F Helmond, F. A. Palmer, O. F Olson, D M. Taylor, L. Church, E J Hoffman, W. Johnson.

Little Workers — Mrs. Barclay, chairman; Mesdames W. E. Amann, H. Furnas, Henry Toll and D. L Aronson.

Junior Club—Mrs. Carl Curdts and Mrs. Ernest Blanck, chairmen; Mrs. W. E. Amann, George A. Cockerton, W. H. Foster, W. E. Fites, Robert Glenn, F. Macomber, H. B. Mehrmann, S. Randall, A C Stoddard, N. B Turner, George Ryno, H. Wachs and Miss Eda Curdts.

✡ ✡ ✡

IMPORTANT DANCE FRIDAY EVENING.

Les Gais Viveurs is to give one of the most important dances next Friday evening with the Berkeley Tennis club the setting. Autumn flowers and foliage will transform the attractive club house into an ideal background for the party and preceding the affair there will be several dinner parties. Mr. and Mrs. Albert Heurnish are to be hosts at their home in Grand avenue and the guest of honor will be Mrs. Chesley John Roberts, one of the most popular members of the club, who is to go north to make her home

Dr. and Mrs. M. A Preston have asked a dozen guests for dinner at their home. Mr and Mrs Waldron Gregory will have guests and Mr and Mrs. Arthur Cunningham, at their home in Berkeley.

✡ ✡ ✡

There are many club formals scheduled for the month. The College Women's club will give their first formal of the season Saturday evening, November 12, at the Town and Gown club house in Alameda the dramatic section of the Adelphian club will entertain November 17 at one of the smart affairs of the Encinal city.

The Tuesday night assembly will hold its second dance of the season tomorrow night at the Twentieth Century club. These dances, which are attended by Twentieth Century club members and their friends, have formed for several years a distinctive part of Berkeley's social calendar This year Mrs. John S McCullough is in charge and is assisted by Mesdames Hubert G. Prost Edward R. Elliott, E. O. Shreve, Robert Duncan, Harvey H. Sanborn, F. E. Hueter and Thomas D. Stevenson

✡ ✡ ✡

CHILDREN'S PARTY AT HOME.

Mrs William Moebus entertained Saturday in honor of her little son William celebrating his first birthday. Those bidden for the afternoon were Betty Cadman, Carol Benton, Carol Gray Eschen Jane Hamilton, William Hugh Moebus, Chester Eschen, Henry Eschen, Benton Connor, Bobby Trexavant, Robert Brown, Buddy Werum and Harold Perry.

✡ ✡ ✡

Mrs. J. W. Stitt of Vacaville was hostess Saturday afternoon at a tea for one hundred guests in honor of Miss Marion Weir who returned to her home yesterday. Miss Weir is a sister of Mrs. David Cecil Dutton who entertained at tea Thursday for the bride-elect. Sharing the duties of hostess with Mrs. Stitt was her daughter, Mrs. Lucile Glover.

✡ ✡ ✡

Mrs. E. M. Rich of Oakland is a guest at the Ambassador hotel, Los Angeles Mrs. Rich was honor guest at a luncheon given in the cocoanut grove of the Ambassador.

✡ ✡ ✡

Mrs. Lorin Ulman (Madeline Powers) will be hostess tomorrow at a luncheon at the Woman's Athletic club, the guest of honor to be Mrs. Wintwell Underwood of Alameda

✡ ✡ ✡

Two social affairs enjoyed by a number of the Eastbay set yesterday were the informal evening given by Mr. and Mrs. W. W. Blair at their home in Vernon Heights in honor of Miss Allene Edoff, and the tea given in the afternoon Mr. and Mrs Dixon Phillips in honor of their daughter, Mrs George Haun of Chicago Mrs Haun was Miss Florence Phillips before her marriage Half a hundred guests called

✡ ✡ ✡

Mrs J. B. Havre has sent out cards for a tea to be given November 18, in honor of her future daughter-in-law, Miss Doris Rodolph The Town and Gown club across the bay will be the setting

✡ ✡ ✡

The Sisterhood of Temple Sinai will meet Tuesday for their regular session in Covenant hall Professor Charles E Keyes of the Oakland high school will speak on "Developing Our Future Citizens." Readings will be given by Miss Corinne Ucovich accompanied by Miss Karla Edison Mrs. Alex Hirschberg is president of the club.

Backache Ceases

Foley KIDNEY PILLS give quick relief from backache, lame back, and rheumatic pains due to disordered kidneys and bladder. They relieve first, the unpleasant symptoms, and gradually bring back health, vigor and ambition.

FOLEY KIDNEY PILLS

are made of pure material, carefully and wisely compounded, tonic in action and quick to give good results.

The testimonial below is one of thousands we have received from sufferers who have found relief.

"I have been troubled with weak kidneys; and several times in the last ten years I had that terrible backache and tired out feeling, scarcely able to do my work. Foley Kidney Pills made me feel like a new person." Mrs. G. Hyde, Homestead, Mich.

Sold Everywhere.

RHEUMATIC JOINTS
Rub Pain Right Out - Try This!

Rheumatism is "pain only." Not one case in fifty requires internal treatment. Stop drugging! Rub soothing, penetrating "St. Jacob's Oil" directly into your sore, stiff joints and muscles and relief comes instantly. "St. Jacobs Oil" is a harmless rheumatism cure which never disappoints and cannot burn or discolor the skin.

Limber up! Quit complaining! Get a small trial bottle of old-time "St. Jacobs Oil" at any drug store and in just a moment you'll be free from rheumatic pain, soreness and stiffness. Don't suffer! Relief and a cure awaits you. "St. Jacobs Oil" has cured millions of rheumatism sufferers in the last half century, and is just as good for sciatica, neuralgia, lumbago, backache, sprains and swellings.

28 Deaths From Motor Wrecks in Oakland in 1920

DURING the twelve months ending December 31, 1920, there were twenty-eight deaths caused by motor vehicle accidents recorded for the city of Oakland, according to statistics of the bureau of census of the department of commerce.

The total number of deaths, according to the bureau of census, is 12.7 per cent per 100,000 population of the city. In 1919 there were 35 deaths caused by automobile accidents here, and in 1918 twenty-four fatal accidents.

In California during the same period there were 734 fatal accidents, 88 of which occurred in San Francisco and 142 in Los Angeles.

SCIOTS TO HAVE 250 CANDIDATES

Installation of 250 candidates, the largest class ever wishing to become a part of the organization, will be held Saturday evening December 3, at the Municipal Auditorium by Pyramid No 2 Ancient Egyptian Order of Scots, according to announcement made today by Captain William I Day Toparch of the Oakland organization. Captain Day returned last night from the annual Scots' convention at Fresno, where the Supreme Pyramid officers of the state organization agreed to attend the installation ceremonies.

More than 3000 Scots attended the convention at Fresno, Captain Day says, fifty of whom were from Oakland and Eastbay cities The Oakland team, after a competitive drill was declared to be the best dressed and equipped team at the convention

At the ceremony on the evening of December 3, there will be a theatrical performance in the Auditorium theater for the benefit of the ladies, a banquet in the banquet hall for the Supreme Pyramid officers and the installation ceremonies in the Auditorium arena Officers from all state organizations are expected to attend

Air Crash Injures Four Women, Man

OMAHA, Neb., Nov. 7.—Five persons four of them women, members of the Fontenelle hotel orchestra, were injured, two seriously, when the "Bluebird," a five-passenger airplane owned by the Mrs H W. Asmusen Company, Omaha, crashed and was demolished at the air congress field.

Oregon Editors to Have Code of Ethics

EUGENE, Ore., Nov. 7.—Adoption of a code of ethics for Oregon newspapers is one of the important matters to be considered at the fourth annual Oregon Newspaper Conference, which is to be held at the University of Oregon school of journalism here January 12 to 14.

The code is being drafted by Colin D. Ment, dean of the college of literature, science and the arts in the university, and a member of the journalism faculty. Dyment was named head of the code committee by Elbert Beadee president of the Oregon Editorial association.

The father of Rembrandt, the painter, was a miller, and his wife was the daughter of a baker.

Tomorrow Night at 8:15 at Capwells OAKLAND

Helen Clark *Contralto*

Joseph Phillips *Baritone*

in Joint Recital

This concert by these great artists is an event of unusual interest. Miss Clark and Mr. Phillips will give more than their regular concert numbers. In a few selections, they will compare their art with its *Re-Creation* by Mr. Edison's new phonograph. The assisting artist will be Thomas George, pianist.

Invitations are being issued to music lovers at the Phonograph Studio on the Third Floor. They will be limited to the accommodations. If you cannot come to the store, telephone or write and your invitation will be mailed.

"Gifts that Last"

Our Diamonds

ARE NOT ONLY SELECTED WITH THE UTMOST DISCRIMINATION BUT ARE SOLD AT PRICES REPRESENTING GOOD VALUES.

OUR GUARANTEE ACCOMPANIES EVERY DIAMOND.

Morton's Jewelers
14th & Broadway Oakland

RED PEPPER HEAT STOPS BACKACHE

The heat of red peppers takes the "ouch" from a sore, lame back. It can not hurt you, and it certainly ends the torture at once.

When you are suffering so you can hardly get around, just try Red Pepper Rub, and you will have the quickest relief known. Nothing has such concentrated, penetrating heat as red peppers.

Just as soon as you apply Red Pepper Rub you will feel the tingling heat. In three minutes it warms the sore spot through and through. Pain and soreness are gone.

Ask any druggist for a jar of Rowles Red Pepper Rub. Be sure to get the genuine, with the name Rowles on each package.—Advertisement.

how well-trained are your evening gowns?

Paris is mad about the slim and slinky evening gown that has itself trained to go in a long slim point in the back, or on one side or on both sides.

The November Bazar shows these draped, slim evening gowns; also bouffant evening gowns; and evening gowns with ideas borrowed from ancient Greece or modern Russia—in fact, all the types of gowns Paris has created for us this season.

Together with Fashion, Art, Society and clever Fiction—thirty-three features in all.

Ask your newsdealer for the November Winter Fashion Number.

Now on Sale

Harper's Bazar

The safe way to wash fine fabrics

Tests made by leading makers of delicate fabrics

WITH the greatly increased use of sheer fabrics and very delicate colors in the last few years, the manufacturers of silk materials and garments have met a serious problem in the way women laundered them.

Incorrect washing methods and the use of wrong soap products have ruined numberless garments, and brought the manufacturers many complaints.

Leading manufacturers of fine silks, woolens, and sheer fabrics, have recently made careful investigation of the laundering of their special products.

As a result of these investigations they unqualifiedly recommend Lux.

Some of the famous manufacturers who urge you to wash all fine things in Lux

SILKS	WOOLENS	COTTONS AND LINENS
Belding Brothers	Carter's Knit Underwear	Betty Wales Dressmakers
Onyx Hosiery	Ascher's Knit Goods	James McCutcheon & Co.
Van Raalte Company	North Star Woolen Mill Co.	Puritan Mills
Max Held, Inc.	The Fleisher Yarns	Pacific Mills
David Crystal		Mildred Louise Dresses

Made in U. S. A.

Daily ALMANAC by Ad. Schuster.

MONDAY, NOVEMBER 7.

William Stukeley, antiquarian, was born in 1687. Cilnus aecenas died in 8 B. C., registering the earliest date so far re-orded in this here Almanac Investigation discloses the fact that e frost is still on the pumpkin Annie C Ketchum, poet, who was ery popular following the Civil War, was born in 1824. The ouisville Courier-Journal, famous for Col Watterson, was first sued in 1868. Montana was admitted to the Union in 1889 and arted right in training motion picture heroes and rodeo riders.

omewhere there are merry folks,
aughter ringing, joyous jokes,
ere the sun breaks on the cold,
urns the dew-wet leaves to gold,
nd the breakers of the sea
umble shoreward merrily
Somewhere there is joy in joking,
Not for me — for I've quit smoking.

omewhere folks are bowed in pain
arths are chill and dismal rain
ften hope and kindles sorrow,
ar is camping on the morrow
ere the breezes sigh and moan,
arts are heavy, turned to stone
Not for me—Let me explain,
I have lit my pipe again

A ruling that no one without an hands be allowed to join e coal strike might settle it

Yes, we did see that a man med Vice has been accused distributing whisky in Sacmento

The idea of the Junior Prom ommittee seemed to be to once while the rest of the ass paid the fiddler

'E NEVER COULD UNDER-STAND TOTO IN TOTO

ere Kid Shoster—
A feelin akin ta sickness ept ovah me then these re suprise For tha first time in wks my wife has goon shoppin' in one of the few (?) pif'ly Wittleys of these hear city of Alimeder Well ma deere Mista Shooster I m kinda gettin off tha track As I wuz sayin Soapie (My wife) has gone into tha wilds of A And I am takin these oppportunities tt writ you tha real true side of ma life I really aint happy ut see but SHE makes me kinda look like it for to put up appearences

Yours sorotully
TOTO

'Itzagreatlife Ifradon tweaken'
or
(Th' dirge of a Married Man)
Bah!
Married life!
De di Di de——
Me mid tha storm n strife ...
Fah!
When I wuz single—
M pockets wuld jingle ...
Oh Gosh!
I wisht I wuz single agen
Chorus—Oh tha poor down trodden men—

TOTO.

AN AMATEUR PHILOSOPHER

When I am calm I strive to be
In fact I am, a devotee
Quite flawless, of philosophy

I tread Suppressed Emotion s road
Until my inner works corrods
And I am ready to explode.

Exasperated to the core,
I then arise and stamp and roar—
I'm philosophical no more

—O O O

Ships Off the Old Block by Robert Quillen

ou can't keep a nation down if it puts prices down.

woman's idea of a home is a collection of closets.

breath of suspicion never attaches to a girl whose breath of onions.

e half the world doesn't know which way to jump when the half flivs.

still maintain, however, that the Venus de Milo would look in silk stockings.

e theory is that every man is innocent until he runs out of y to pay his lawyers.

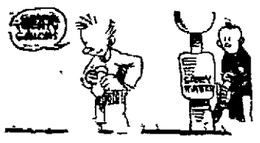

Automobiles wouldn't be dangerous if reckless drivers could back their heads up to a filling station.

No doubt the nations will feel very virtuous while destroying their obsolete battleships.

modern good provider is one who brings home a new dance d for the phonograph every night.

ome women shoot their husbands, and some attain the same end ying everything they cook.

ohn D. gave a little girl two dimes. Darn it, that means another ase in the price of gas.

on't despair. If you have failed at everything else, you can ys start a filling station.

cynic says disarmament won't take the fighting spirit out of Nonsense. Look at the kaiser.

o celebrate the centennial of teadism, the mint will doubt- turn out a few coins with a entional julep design.

e trust the world series be- ning on November 11 will e it a point to forbid base ing.

ut ever, if the paragraphers stop joking about prohibition, the leggers will continue to snicker.

hy not hire the unemployed to serve as investigating commit- and give Congress time for something else?

ne two dozen editors in Congress must find it difficult at times vercome the lifelong habit of cussing that body.

pparently every accused man is entitled to a trial by jury after third-degree thugs have wrung a confession from him.

any rate, the doughboy on the Rhine will teach the unsophisti- d native a few things about shooting craps and bull.

hat Reminds Me :: By Jack Collins

Copyright 1921, by Public Ledger Company

MINUTE MOVIES -:- -:- BY WHEELAN

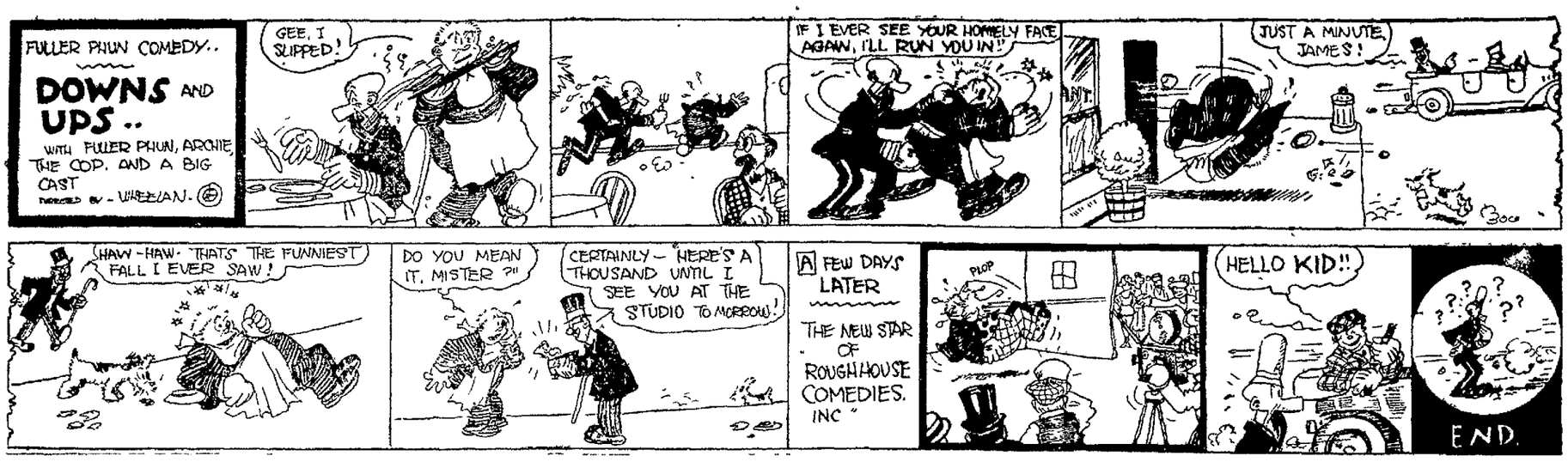

REG'LAR FELLERS -:- -:- BY GENE BYRNES

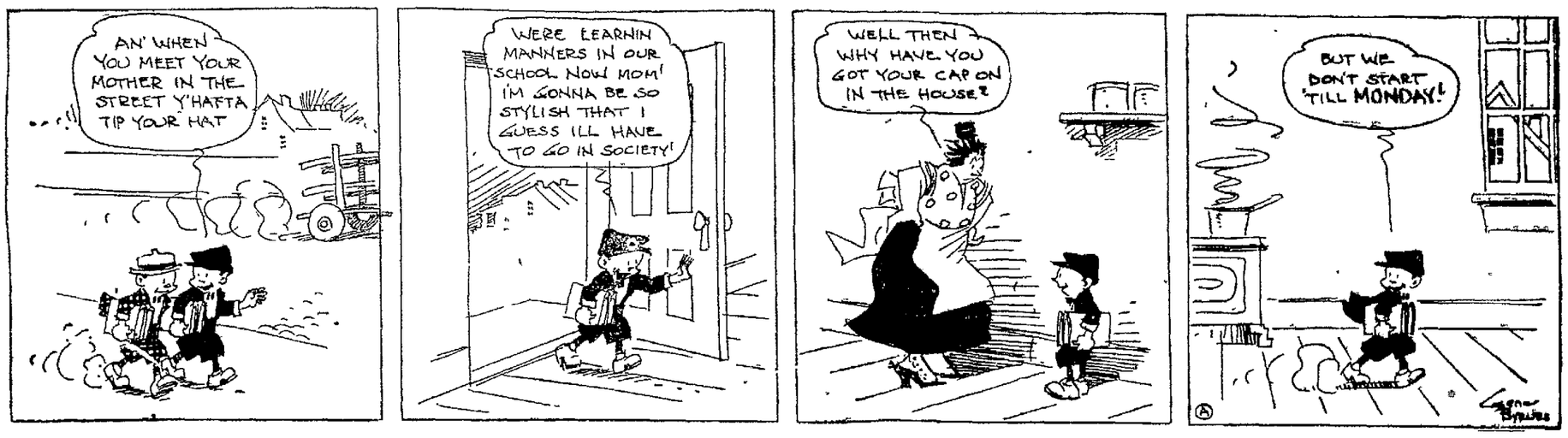

PERCY *A Fatal Pause* By MacGILL

LIFE *The Absent-Minded Professor* By FOX

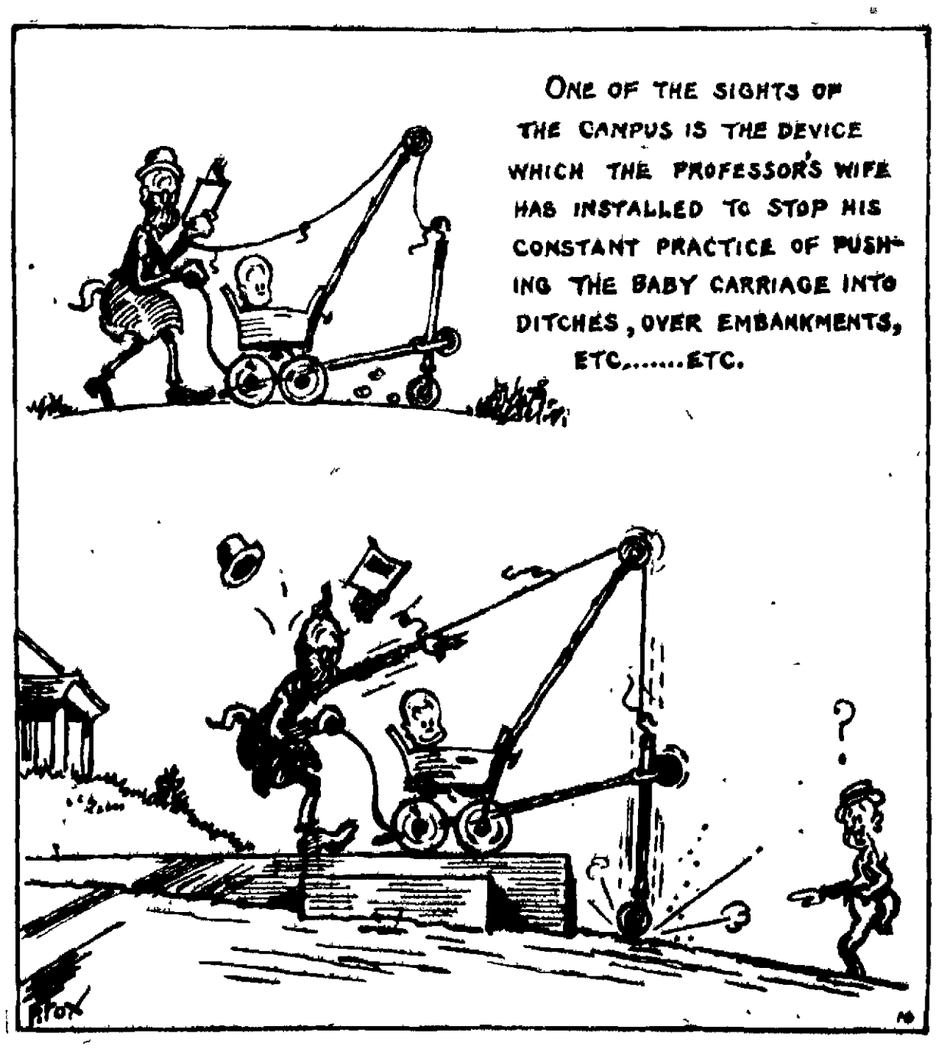

TOOTS AND CASPER *A Tight Squeeze, But Casper Wins* BY MURPHY

BODY ORDERED REMOVED.

MATLOCK, Eng., Nov. 7.—Discovering that the body of a local councillor had been buried in the lot where her father had been laid to rest in 1885, Miss Elsie Edmondson entered a formal demand for the removal of the second remains. It has been ordered.

FARMERS VERSUS PASTORS.

ONGAR, Eng., Nov. 7.—Members of the Farmers' Union have refused to pay their taxes because a law passed last year exempts clergymen from taxation. Several have been summoned to court.

Say you saw it in The TRIBUNE

Own Your Own Ferry

You can do it by becoming a partner in the

Six Minute Ferry Company

You can at the same time combine a public service with a good investment.

There's one automobile in Northern California for every seven persons. The majority of these automobile owners live in San Francisco. The population of the San Francisco Bay District numbers about 1,250,000. This means more than 160,000 automobiles—most of them owned in San Francisco and Oakland.

It was the tremendous increase in the number of motor vehicles that gave impetus to the "better highways" movement which resulted in giving California the finest motor roadways in the world.

Then came the realization that, although we owned wonderful highways, **only a few of us could use them because of the limited facilities for getting our machines across the bay.**

The Six Minute Ferry had already solved a similar though smaller problem by providing transportation for motor vehicles across Carquinez Strait. In effecting a juncture between Alameda, Contra Costa and Marin Counties the Six Minute Ferry conferred a boon on the Northern California motorist by making accessible some of the most beautiful touring territory in the West.

At the same time, **by catering to an urgent public want, the Six Minute Ferry established a business which proved exceedingly remunerative to its stockholders.**

To give the San Francisco motorist better access to the great system of highways in that part of the State to which Alameda County is the gateway would be meeting an urgent public need, **and there will be a rich reward in the form of a prosperous cash business for the man or company that provides the solution.**

It is because a public need exists; because the immediate solution lies in the establishment of adequate automobile ferry service, and because the conditions guarantee enough patronage to make such service pay from the start, that Mr. Joseph J. Tynan, Vice-President and General Manager of the Bethlehem Shipbuilding Corporation, Ltd., invested his money and accepted the chairmanship of the executive committee of the Six Minute Ferry Company.

Although satisfied that an interest in this company, with the San Francisco-Oakland service in operation, will pay the stockholders handsome dividends (we will gladly show you why we are so sure of this), Mr. Tynan insists that we continue to offer shares at the par value—$50—for public subscription and that we keep in force for the present our partial payment plan whereby shares may be acquired on very easy terms.

The Executive Committee accepted this view when Mr. Tynan declared that, inasmuch as the Six Minute Ferry Company is devoting its energy and capital to providing public utilities, the ownership should be largely in the hands of the public. In this way it is planned to bring about that ideal combination, public ownership under non-political or private management, with every employe and official dependent for his job, not on favor, but on his own value to the organization.

Furthermore, as a matter of business the more partners in an enterprise the more friends it has and the bigger and steadier its business.

Owing to present transportation difficulties, motorists living in San Francisco avoid as much as possible trips which involve crossing the bay to Oakland. The trans-bay motor vehicle traffic, therefore, may be considered as being now at its lowest possible ebb. In spite of this forced restraint there is always a waiting line at the ferry, and on holidays that line winds its waiting tail for blocks both north and south.

Any increase in ferry facilities will be followed immediately by an expansion in the motor vehicle travel, just as a bale of cotton will fluff out when the restraining bands are cut—and for the same reason.

That is why Mr. Tynan and the men associated with him KNOW THAT ANOTHER AUTOMOBILE FERRY ACROSS THE BAY, FROM THE SAN FRANCISCO FERRY DEPOT TO THE FOOT OF SEVENTH STREET, OAKLAND, SHOULD PAY BIG DIVIDENDS ON AN HONEST INVESTMENT.

The Six Minute Ferry, operating boats across the Carquinez Straits, has been a success for three reasons:

An urgent need for it existed.

Its affairs are efficiently and honestly managed.

It engages in a cash business.

There is an even greater need for a San Francisco-Oakland automobile ferry. The San Francisco Supervisors said so when they granted the company its franchise, and the people of Oakland are as one in their desire for improved transportation facilities.

Forbes H. Brown, President of the Six Minute Ferry from its infancy (it started practically as a rowboat traveling between Mare Island and Vallejo), is still and will continue to be President and Superintendent.

The Six Minute Ferry Company's San Francisco-Oakland ferry will also do a cash business.

This business is nearly ready to begin. Construction at the Bethlehem shipyard has been started on three steel automobile ferry boats, **and they should be in service about the middle of February.**

The stock of this company is all COMMON STOCK, which gives every shareholder a vote. In other words, the Six Minute Ferry Company is strictly a **co-operative concern.** There is no preferred stock.

The stock is going quickly—many of our original stockholders have increased their holdings, and shares on present terms will be available for a limited time only.

You can buy your shares at this office, or, if you will fill out the attached coupon, one of our representatives will call on you.

SIX MINUTE FERRY COMPANY
770 Monadnock Building San Francisco
Telephone Douglas 2838

OT-11 Please have your representative call.
Name .....
Address .....

LARGEST ILLICIT BOOZE-MAKING PLANT IS RAIDED

Big Electric Stills and Liquor Seized in Old Menlo Park Home.

SAN FRANCISCO, Nov. 7.—What is believed by police and federal authorities to be the largest illicit liquor making plant on the Pacific Coast is out of operation today, following a raid on the old Logan home in Menlo Park yesterday morning which resulted in the arrest of its alleged proprietor, H. F. La Peer.

Two fifty-gallon electric stills, eight bags of sugar, 4000 gallons of mash, 100 gallons of moonshine whisky in bottles bearing the labels of a famous brand, a large assortment of Scotch and Kimmel, a barrel of vermouth, three cases of beer syrup, nine cases of jackass brandy, five 1000-gallon mash tanks and forty fifty-gallon whisky barrels were confiscated as evidence in the raids conducted by H. W. Walker, chief deputy of the internal revenue department and Prohibition Agents David Rinckel and Vaughan de Spain. The officers acted on information furnished by residents of the fashionable district.

According to Tom Brown, assistant federal prohibition director, La Peer gave the federal agents information which led to the raid at 800 Larkin street September 13, in which more than $30,000 worth of liquor was seized and Dan Kukuvisa and Jack Wise were arrested as proprietors.

La Peer's bail was set at $500 and he was taken before the commissioners this morning for a preliminary hearing.

ASSOCIATION GETS ROOSEVELT DIARY

NEW YORK, Nov. 7.—Theodore Roosevelt's diary of his Brazilian travels and explorations has been presented to the Roosevelt Memorial association by Miss Margaret A. Salomon, who served as one of the colonel's secretaries when he was connected with Outlook Magazine.

Like his Spanish war diary, also presented to the Memorial association, the little volume is made up of laconic entries, kept, apparently, merely to remind him where he was and what he did on a particular day without regard to comment.

Among characteristic entries are the following:

"December 9, 1913—Started from Ascunsion at 3 p. m."

"December 10—Cannibal fish."

"December 11—Left Conception about 9 a. m. Shot two crocs."

"December 17—Up the Taquary, shot many crocs. Killed 1 tamandua, giant ant-eater."

"December 21—Shot jaguar at 70 yards."

"December 22—Kermit's jaguar. Shot wood-ibis on wing. Capybara (a pig-like rodent)."

"December 29—Killed peccary with spear."

Another addition to the collection of Rooseveltiana is the ledger kept by Roosevelt during his days as a ranchman in the Bad Lands of North Dakota. It shows how he contracted with his ranch managers to put in 1900 cattle at a cost not exceeding $52,000.

Ship Crosses Ocean, Her Helm Unmanned

NEW YORK, Nov. 7.—For the first time a ship has crossed the seas unsteered by the hand of man. When a New York harbor pilot climbed aboard the German steamship Hansa at Sandy Hook yesterday he found no helmsman at the wheel.

The Hansa, which before the war was known as the Deutschland, is equipped with a new mechanical steering device by means of which a helmsman is made unnecessary. The device was invented by Dr. Max Schuler of Kiel. It is controlled by gyroscopic compasses. In addition to the regular compass there is a compass corrector.

U. C. Offers Course In Public Speaking

The University of California Extension Division calls attention to the first meeting of a class in elementary public speaking to be offered tonight to Eastbay people by Prof. Dwight E. Atkins, associate professor of public speaking at the university.

Registration will be taken at the close of the first meeting or at the Oakland office of the division, 408 Fifteenth street. The first meeting is open to the public.

HEAT CAUSES MURDERS.

PARIS, Nov. 7.—Extreme heat is blamed by the authorities for the marked increase in crimes of violence recently reported. These include many murders.

BRONCHITIS
At bedtime rub the throat and chest thoroughly with—
VICKS VAPORUB
Over 17 Million Jars Used Yearly

You Can Have a Soft, Clear Skin, Free from Pimples and Unsightly Blotches, by Using Zemo, the Antiseptic Liquid

It heals burning Eczema, makes rashes and Tetter disappear, removes pimples, blackheads and other skin irritations. Excellent for Dandruff. All Druggists'.

zemo
FOR SKIN IRRITATIONS

QUESTION? WHERE CAN I BUY BEST?

An Odd Lot of Women's LAMB SKIN GLOVES
Pique or overseam style; fancy or Paris point stitching, in white, tan or gray, not all sizes in all colors, but a good assortment to choose from. Pair $1.55
Special assortment of WOMEN'S NECKWEAR. Various styles of organdy collars or pique collar and cuff sets; our former 50c value. Tuesday at, each 39c
(Main Floor)

Whitthorne & Swan
OAKLAND'S STORE THAT UNDERSELLS
Specials for Tuesday, November 8

ATTRACTIVE BLOUSES OR TIE-BACKS
Of georgette crepe; dainty Peggy or tailored collars with vestee effects. Splendid for the new fall suits. Flesh, bisque or white. Each $4.85
FRESH CRISP BLOUSES: Of batiste, with tucked Tuxedo collars edged with fine pleating or net, white or dainty colored voile, drawn work collars or the popular cascade models. Each $1.59
(Second Floor)

ANSWER—BUY HERE NOW—DON'T PASS—BUY

Messaline Ribbon
43¾ inches wide; blue, white, Alice, nile or yellow; an excellent value. Yard 22c
(Main Floor)

Christmas is less than seven weeks away. Folks, and now is the time to BUY—NOT BYE AND BYE. You will find the answer to many of your holiday problems here, especially now when the assortments are so large and complete, allowing a splendid selection and avoiding the confusion and rush of later and one other important consideration is that YOUR MONEY WILL GO A LONG WAY HERE. Look over the special offerings for Tuesday and come and profit by buying them. Tuesday is getting to be a fine shopping day. Also visit our Toy Dep't, on the third floor. WHITTHORNE & SWAN.

MILLINERY FANCIES ON SALE
A splendid assortment of ostrich bands and feather fancies; many black; really good values at $1.75 and $2.45. Special, each $1.00
(Millinery, Second Floor)

Girls' School Middies
Of a good quality white Middy Jean. Braid-trimmed collar and cuffs; tailored insert pocket. Ages 6 to 14 years. A wonderful value. Each $1
INFANTS' WATER-PROOF PANTS: White gum rubber, made with elastic-fitted waist and knee. A special value. Tuesday, pair... 39c

PLAY SUITS
Genuine "Can't Bust 'Em" brand; sturdy blue denim trimmed in red galatea. Round or square neck; short or long sleeves. A garment guaranteed to wear and not fade. Our price, each 95c
(Chilren's Shop, Second Floor)

Main Floor — Tuesday Only — Main Floor
Men's Flannelette Night SHIRTS
With or without collar. Splendid quality; pink or blue striped patterns; sizes 15 to 19. These are wonderful at, each 79c
No phone orders.
(Main Foor Entrance on 11th Street)

TRICOTINE Jumper Dresses
Neatly embroidered in navy or white; stitching braid and pocket trimmed. Special for Tuesday, each $7.95
(Second Floor)

A SILK SALE of Real Importance

SATIN CHARMEUSE
36-inch; a good heavy quality in black and 10 popular colors; a real $1.95 value. Yard $1.50

Canton CREPE
40-in.; black, brown or navy; extra fine grade; close woven; specially priced, yd. $3.50

TUB SHIRTING: 32-inch; a fine grade that will launder nicely; handsome stripes that we sell regularly at $1.39. Special, Tuesday, yard $1.00

CORDUROY: 32-inch; wide wale, in a fine assortment of good shades. Underpriced, yard 95c

(Daylight Department, Main Floor)

Buy DOMESTICS Now

Cotton Goods will Advance in Price

HONEYCOMB TOWELS: Seconds. Splendid size, heavy and absorbent quality—each 17c
BATH ROBE FLANNELETTE—36-inch, heavy and fleecy quality of robing; pretty patterns—yard 95c

CHAMBRAY: 32-inch; lavender; pink, blue, tan or green. Very suitable for house dresses. Yard ...
CHEVIOT: 28-in. Blue and white stripes or checks; heavy, durable quality. Yard ... 19c

BLEACHED SHEETING: 45-inch; heavy quality. Yard ... 29c
COTTON DAMASK: 58-in. Assorted patterns; serviceable quality. Yard.... 69c

COTTON PLAIDS 59c
36-inch; heavy, fleecy and warm quality; very effective color combinations; good value at, yard .... (Downstairs)

JUMPER DRESSES
Of beach cloth, in all regular sizes; lavender, pink, blues, tan, or yellow. Each 95c
PETTICOATS: Of cotton taffeta or percaline in floral designs or plain colors; cut extra full in regular or outsizes. Each $1.95

500 STAMPED Dresser SCARFS 59c
Good quality; pretty patterns; finished with spoke stitch, for crochet. Just the thing for a dainty practical Xmas gift. Usual $1.00 value. Special, each .....
LUNCH CLOTH: 45-inch; stamped in dainty patterns for lazy daisy embroidery; usual $1.75 value. Special, each.... $1.25
TAPESTRY TABLE THROWS. Rich color combinations; attractive patterns; usual $2.00 value. Special, each ... $1.25
STAMPED PILLOW TOPS: Of tan needle-weave; attractive patterns; usual 85c value. Special, each 50c
PEARL CROCHET COTTON: Large sized ball; used for towel ends, slip-ons, etc.; usual 25c value. Special, ball.... 15c
(Sale on Third Floor)

Brushed Wool SCARFS
In two-tone effects or plain colors, with or without pockets and belts. Each $3.95
(Second Floor)

INFANTS' FIRST STEP SHOES, in all brown kid or black or brown kid with white kid tops; all sizes, 1 to 5; regular $1.75 value. Pair $1.00

WOMEN'S FELT HOUSE SLIPPERS: Dark gray or old rose; made with good pressed felt soles; all sizes. Pair 79c

(Balcony over Third Floor)

Christmas Suggestions
New line of Jewelry, gold-filled, consisting of BAR PINS, LINGERIE CLASPS, CHILDREN'S BRACELETS or BEAUTY PINS, all put in lined boxes for, each $1
Just Received—Large Assortment of TOOTH BRUSHES—Real bristles; two for the price of one—2 for 25c
"KOLYNOS" TOOTH PASTE, tube 19c
"COLGATE'S" TALCUM POWDER—In assorted odors—can 25c
NOVELTY BEADS in assorted colors, strand 75c
(Main Floor)

Women's Fine Cotton Hose
Medium weight; black or brown; semi-fashioned. Specially priced pair .....
CHILDREN'S COTTON HOSE: Medium weight; black, white or brown with reinforced heel and toe. Special, pair 25c
(Main Floor)

Women's VESTS and PANTS
Cotton and wool mixed; natural gray or white; vests are high neck, long sleeves, pants, ankle length; flat knit weave; any size garment $1.50
CHILDREN'S FLANNELETTE GOWNS or SLEEPERS: Of good quality; white or striped; garment $1.00
ENVELOPE CHEMISE: Of soft finished muslin with yokes of lace or embroidery. Each $1.00
(Second Floor)

Underpriced RUGS DRAPERIES

Barred Scrim
In white, fine quality; dandy for kitchen or bedroom curtains. Special, yard..... 25c

FELT BASE RUGS: Border oak patterns; 36-inch; $1.00 yard value. Special, yard 69c
FILET CURTAIN NETS: White or ecru; neat designs. Special, yard 33c
FILET NET CURTAINS: Attractive borders; good quality; ivory only; 2½ yards long; underpriced, pair $3.95

GRASS RUGS $2.75
6x9, pretty brown or green borders—$3.95 value. Special, each .....
(Sale on Third Floor)

Glass Flower VASES
In assorted sizes, with crimped top. Special each 19c
UNIVERSAL, HOTPOINT, MANNING, BOWMAN PERCOLATORS all underpriced. Buy now and not bye and bye.
COMMON CLOTHES PINS, 3 dozen for 12c
For the Holiday — SHERBET GLASSES—Plain, very special, dozen $2.98

GROCERIES
"LIBBY'S" SOUPS—Tomato, vegetable, chicken and other varieties. Our price, tin 8½c
"SNOWDRIFT" SHORTENING
One-pound tin 22c
Two-pound tin 44c
Four-pound tin 87c
DELICIOUS CALIFORNIA APPLE BUTTER—Full 1¼-pound tin. Tuesday only at the rate of 8c per pound or tin 10c
"CORONADO" MINCED ABALONE—Just 1200 tins left; possibly our last offering at this low price, while it lasts, tin 11c
"WHITE BEAR" SOAP—Tuesday only 10 BARS for.... 33c
(Downstairs)

Pay checks freely cashed—Men's Dept., Main Floor. Entrance on Eleventh Street

Whitthorne & Swan---Washington St. at Eleventh

Free expert lessons in Xmas Fancy Work Art Shop—Third Floor

DAILY MAGAZINE PAGE

le Wiggily TORIES

HOWARD R. GARIS

E WIGGILY AND THE LEAVES

: that, over there?" the Wolf.

. when Uncle Wiggily was hrough the woods not far hollow stump bungalow, what sort of an adven- ould have, he heard some behind a tree

ounds like trouble," whis- bunny rabbit to himself, adventures start that way. who this is."

are not to show too much o, lest the Fox or Wolf be play tricks Uncle Wiggily and the corner of a rock, Susie Littletail, the rabbit was crying

Susie!" Whatever is the sked the bunny rabbit gen- he wiped the little animal away with the end of his and blue striped rheuma- h. "What has happened,

ve los-lost it!" sobbed oking all around on the ong the dried leaves hat?" asked Mr. Longears il or your spelling book?" one," was Susie's reply "I s-lost m-m-m-my CHEW-

goodness me sakes alive ble full of molasses candy!" Wiggily. "Lost your chew- Why, Susie, you're making much fuss as if you'd lost ars!"

ut it was a ni-ni-ni-nice s, and I hadn't chewed it ll, and it was SWEET yet" ie. "Maybe you can find it Uncle Wiggily!" and she er feet around in the dried

ok here, Susie," said Uncle "I am not altogether sure ove of your chewing gum. e fancy it. Maybe it doesn't arm, and perhaps it does h when you can't get a in the manner of speaking. ink chewig gum is—well, a mporaneous, if you know an.

er, since you are a little girl ably won't chew gum all I'll get you some more."

odle!" cried Susie.

will not be the sweet, store had," said the bunny. "I'll some Woodland chewing on a spruce tree grows a um which really is not half bit of it."

Wiggily broke off from a of something brown. It was thick sap of the spruce had oozed out of a crack k. It ws Nature's chewing

ike it!" cried Susie, chewing ourse it isn't sweet, like but the sweetness doesn't " said the little rabbit girl. yhow, this has lots more it. Thank you, Uncle Wig-

hopped along to the hollow hool, chewing the spruce Uncle Wiggily started to ing for an adventure As he wn from the top of the hill, had met Susie, the bunny n below, a terrible sight! was the Woozie Wolf, the ar and the Fuzzy Fox, sniff- snuffing and coming up the in one place, another in the ice and another in the third

e coming after me!" whis- cle Wiggily. "They know I'm they're coming after me! I away. Oh! what shall I do to

ted around. On the ground s of dried leaves. Nearby on tree was more of the sticky

have it! I'll cover myself d leaves," said the bunny.

, he picked more of the same spruce gum he had given cing a little wad of gum on e bunny stuck the leaf on Then he stuck more gum on leaf, and stuck this leaf on in a little while Uncle Wig- such dried leaves all over with the gum until he looked nfire before it's lighted. Then wn under a tree.

snuffing and snooping up Woozie Wolf, the Fuzzy Fox Bushy Bear.

's Uncle Wiggily?" Where's iggily?" they growled as here a minute ago, for I " said the Fox, who had very es.

s that over there?" asked pointing one paw.

at's only a pile of dried growled the Bear. "Come on! iggily must have run down side of the hill!"

an the bad chaps. The "pile " which was really the bun- p. Mr. Longears picked off of gum and the leaves Then ome to his bungalow.

Ha!" he laughed "Chewing seful after all!"

the hot water bag doesn't when it tries to go skating milk pitcher, I'll tell you out Uncle Wiggily and the e.

band and Wife

wife looks over my shoulder n reading.—H. K. W.

does your wife do?

What's the World Coming To?

by Rupert Hughes

INSTALLMENT NO. 9.

Bob Taxter's fiancee, April Summerlin, gave back the ring because Bob insisted on investing half his legacy with the Yarmys, Kate and Joe, in their Texas oil property. The money vanished mysteriously—Zeb, Bob's colored man, cached it in the vacuum cleaner to save it. Kate and Joe tried blackmail, but Bob, innocent, proposed marriage, not money. Against Joe's wishes, Kate accepted, and insisted on an immediate ceremony, thereby to secure Bob, the Taxter necklace and the balance of Bob's money. But Zeb hid the necklace also in the vacuum cleaner, and, when Joe Yarmy offered to take the remaining $5000 of Bob's legacy and release him from his promise to wed, Zeb snatches that, too, and gets away. Foiled, Joe seeks reconciliation with Kate, who he believes has the necklace. Bob, disgusted with life, proceeds to get thoroughly intoxicated and goes looking for trouble. He does not know that the big trouble is looking for him.

Bob turned back down Broadway and managed to get into one of the big hotels by mingling with a large and gorgeous party.

The head-waiter was beckoning his forces to repel the boarder, when April ran forward impulsively.

It seemed less terrible to her to go to Bob's rescue than to sit by and watch him thrown out like a tramp.

Walter Reece had telephoned that Claudia's major-general had a box for "East is West," and urged April to bring her mother along for chaperon Poor Mrs. Summerlin consented to be coerced.

After the theater, Gen. Petherbridge had led his flock to the restaurant where Bob was the last person on earth April expected to see.

She was dazed to realize that Bob was alone, and curiosity rivaled her fantastic joy.

When she saw that Bob was drunk regret and pity brought swift tears to her eyes.

April was a gimper by instinct and ideal, and she had acted before she realized what she was doing.

Bob was shocked almost sober by her abrupt apparition at his side.

"Mr. Taxter is with our party at Gen. Petherbridge's table."

The head waiter bowed in homage and hurried forward, snapping his fingers and ordering a chair placed for Mr. Taxter.

April was crimson with shame as she guided Bob's uncertain footsteps to the table.

"Who zhoo say's in your party?" Bob demanded.

"Mother and Claudia and Walter and Gen. Petherbridge."

Bob laughed so uproariously that April wished she had let the waiters eject him. He shook hands with the other guests amiably enough, but he guffawed in the face of the scarlet old warrior.

April in a nauseau, tugged at Bob's coat and pleaded:

"Sit down and behave—if you can!"

"'If I can?'" Bob quoted, haughtily. "Cer'nly I can. I know how to behave. But I'm s'perior to my information. Arshie, lend me your glash. No? Oh, very well! Old Stingy-stingy! My name's Little Bobby-buy-the-booze."

April rose hastily. "I think I'll go home."

"Let's," said Bob.

She dropped into her chair. "I think I'll stay."

"Let's," said Bob. He put his arm about the waiter's neck for support, and spoke with royal kindliness:

"Let's shift to some grand old bourbon whissikey—what?"

"Yessir."

Bob turned to Walter Reece:

"Wal'r, dear old Walrush, what you having?"

"Thanks, Bob; I'm on the water-wagon."

"Is 'at so? Dear, dear! Of all forms locomotion. I leas' admire watermobile." Then he turned to the waiter. "Di I get my order or do I not?"

The headwaiter came up in considerable distress.

"No more drinks are to be had, sir. I'm sorry, sir."

At this moment a waiter came in from another room, trundling a perambulator full of bottles of cocktail ingredients and other palatable venoms. Bob caught sight of him and beckoned him:

"Ah, little lad with the firewater-wagon. Your may approach."

The headwaiter gesticulated. April rose in terror.

But the militia of the restaurant had been trained for this sort of emergency.

The waiters marched him to the door and out into the street, and slung him to the public as if he were garbage.

Bob began to weep bitterly. He found a congenial listener, who helped to support him into a side street

The stranger charged for his services. He found Bob's wallet and appropriated it. Then he left Bob on the steps of a high-stooped untenanted house and went his way.

If Bob had not previously stuffed a little money into a trousers pocket he would have been left entirely without funds for prosecuting his search for real excitement.

A cabman offered to take Bob to the glories of Pabst's, in Harlem. It was a long way to 125th street, and, once there, Bob was informed that only gentlemen with ladies and ladies with gentlemen were admitted to the ballroom.

By the time he had been jolted back downtown his money was almost gone, and his time was all gone.

Bob was almost frantic as he saw the front doors of cafes and cabarets being folded together and locked on the heels of evicted lingerers.

Officer Dermont Twomey at 3 o'clock was taking the long cut home because he liked Columbus circle—a fine open space with a big sky like a broad blue bosom with silver buttons on it and the moon for a badge. Central Park came up to one side of it, fetching forests and country lanes right into the city.

Twomey's practiced eye recognized from Bob's legs that his burden was almost more than he could bear. And Twomey's heart softened a little in advance.

Bob sneered:

"What side were you on in this swar, huh? Whasside you on in this swar?"

"On this side," Twomey sighed "And what side are you ahn?" said Twomey, quietly.

"I's on oth' side water shavin' the worl' for democ'shy. I got h'l' ol' war-crossh 'n' ev'thing."

"And were you now, and did you?" said Twomey. "It may be taught be you met one or the both of my boys there There was Serg't Francis X Twomey of Coompany Ah, and Corp'l John Pether Twomey of Coompany Hetch You saw them, belike?"

"What rezhmen' of what d'vision?" Bob demanded.

"And what rigiment would it be but the Hoonderd an'Sixty-f'th Rainbows?"

Bob saluted and drew himself up so sharply that he would have collapsed like a stack of arms if Twomey had not held him

"Two I had," said Twomey "Wan of them is only partly home; wan of them is stayin' over thayre," said Twomey, his eyes askance, and little muscles in his cheek showing that he had set his jaws on an old cud of grief.

Suddenly Bob was weeping the mobile tears of the drunk. He hung his arm about the father's neck and tried to kiss him, but jiu-jitsu saved the officer again.

"And where might you be havin' your trainin' quarthers?"

"The Deucalion's my dump."

"My way lays just apast the Deucalion," said Twomey.

"Well, o' course, if you're afraid to go home in the dark, I'll protec' you."

And so they made their way, the policeman in slow strides and Bob with a corkscrew gait.

By the time they reached the Deucalion fatigue and drowsiness were beginning to suffocate Bob's soul.

Officer Twomey suggested that he might go up and borrow a cigar off Bob before he went home. The elevator boy liked Bob, and smiled indulgently as he took the officer up and opened Bob's door with a passkey.

At the sight of his bed Bob went over like a felled cedar, with his limbs in four directions. Twomey took off his shoes and his clothes with much rolling and hunching, straightened him out, covered him up, opened a window and let in a gale of air already vibrant with the reveille of dawn.

The big policeman felt old and fatherly, and his heart swelled in his great breast as he smiled at Bob where the boy lay in a brief, ignoble death, a hero, for all the babbling, brawling insanity of his escapade.

Among all the sleepless sleepers in New York, none suffered more than Prof. Zebulon Taxter. His body was determined to go to sleep, and his brain was afraid to let it.

He had bethought him at last of a humble couple in Harlem. Mrs. Rideout was a chocolate mound, her husband a huge licorice stick. She went out by the day to wash in people's homes, and he went out by the day to drive an ash-cart. He found that Mrs. Rideout was away at work, but Eph had finished his day, and he made Prof. Taxter welcome.

"I been vacurum cleanin' up-taown, and I remembered you-all's invitin' me to drap in. So yere I yam."

Mr. Rideout received him royally. The wages of teamsters had soared, and laundresses were receiving better pay than college professors. When Mrs. Rideout arrived, Zeb pretended that he could not stay to supper, just for the luxury of being coaxed. She coaxed him.

Mrs. Rideout was one of those cooks that made southern cooking famous. After supper Zeb continued to sit and talk and talk, and by and by he heard the words he was waiting for.

There was a spare room, and he was urged to spend the night. Very artfully he mingled his protests that he could not think of it and his confession that it would save him a long journey down and a long journey uptown again the next morning; and at length permitted himself to be coerced.

He spent a miserable night; his furious dreams were night-bloodhounds chasing him from torment to torment.

His imagination wore itself out at dawn, and he fell into such a profound sleep that when his host peeked in he had not the heart to disturb him.

His perfect hostess left a breakfast to keep warm for him on the gas stove, and therewith a little note:

"Hep yoreself and turn of the gas and cal agan sune."

It was well on in the forenoon when Zeb woke and found himself alone in a strange bed.

He rose, washed, dressed, fed handsomely on the breakfast, and sat down to think.

Zeb supposed that the morning papers were full of him, and ventured at last to look out into the hall. Seeing a small negro girl going down the stairs, he bribed her to fetch him a morning paper.

He read every line of the paper, understanding little except the fact that he was not mentioned, nor his master nor the $10,000.

But he could never have a sense of security while he was alone and cursed with all that money. It belonged to his master, as he himself did, and his supreme desire was to get back to the family with it.

In the storm clouds about him only one face shone out—the pretty, the angelic countenance of Miss April.

But he had not imagined the present state of April's feelings after her encounter with Bob at the restaurant.

Kate and Joe debated a long while over schemes for taking away with them more cash than they had.

Kate preferred something quiet, subtle, congenial, in a scene remote from the police.

Joe deferred to her and dropped back as they approached a certain restaurant.

(Continued Tomorrow.)

(Copyright, 1921, Harper & Brothers. Printed by arrangement with Metropolitan Newspaper Service, New York.)

Tribune Clarice Patterns

Girl's and Child's Romper Dress.

(No. 9929)

The overblouse of No. 9929 is cut very similar to a smock and is worn over bloomers of the same material, making a splendid play or utility frock. Cretonne, gingham or chambray would be suitable.

The girl's and child's romper dress is cut in sizes 2 to 10 years. Size 8 requires 3 yards 36-inch material. Price 15 cents.

How to Obtain Clarice Patterns.

Write your name and address plainly on dotted lines, giving the number and size of such patterns as you want Enclose 15 cents in stamps or coin (wrap coin carefully) for each number and address your order to Clarice Pattern Bureau, Oakland TRIBUNE, Oakland, Calif As these are ordered especially from Chicago, a few days should be allowed for delivery.

CUT OUT ALONG THESE LINES

CLARICE PATTERN BUREAU

Oakland TRIBUNE, Oakland, Calif.

Enclosed find $....., for which please send me patterns as listed:

Name .....

Street .....

City .....

(Write Plainly)

Number Pattern	Size
.....	.....
.....	.....
.....	.....
.....	.....

CUT OUT ALONG THESE LINES.

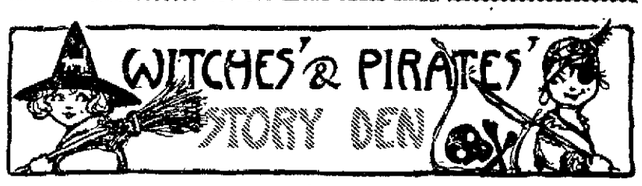

By MARION MACDONALD.

3956 Greenwood Ave.

(Prize Story.)

THE GHOST CAVE.

Once there were two boys who were very rich but they were not selfish in any way. The boys lived on the seashore, so of course they had a motor boat.

One day as usual the boys went out to gather a crowd of poor boys and girls to take out for a ride in their boat, when Jack, who was the oldest of the two, said, "Let's go to the pirates' old cave today." Dan, the younger, said, "All right."

When they got to the pirates' cave they began to dig for clams. Jack was digging in a dark part of the cave when his shovel hit something hard and he had to dig around it.

After a while he got it uncovered and found it to be a big iron box, so heavy that they all had to help him carry it to the boat.

They set it in a good place where they could all see it. But it did no good for the box had a lock on it. They went home as fast as they could. When they got there they pried the iron box open and found a lot of beautiful old jewelry on top. Jack and Dan were so surprised that their eyes nearly popped out.

The jewels lay about one foot deep. After they had taken all the jewels from the top they came to some old Spanish doubloons. The boys were taking them out of the box and when there were only a few more left they came to a slip of paper. Dan opened it, and what do you think he found? A map to a silver mine in Mexico.

"Well, I'll be," said Jack, "we have so much money we don't know what to do with it now."

"I know what we can do with it," said Dan. "What?" said Jack. "We can start a floating hospital for the poor sick people."

"That would be a fine idea and I think we can start it in a month," said Jack.

Two years had past. Jack was nineteen and Dan was eighteen, when they took the train to Mexico. They were about half way there when the train was held up by four men. Jack and Dan jumped out the window with guns and a rope. Jack went around the train one way and Dan the other. Jack took their guns away and Dan tied them with the rope. They put them on the train and took them to Mexico to jail.

The police wanted to award Jack and Dan but they would not have it. It was 2 o'clock so the boys went to an inn for the night. The next morning they took a guide and went into the mountains to find the silver mine. The guide didn't want to go at first because he said, "There is a ghost cave there." But the boys made him go. After days of hunting they came to a cave. Jack and Dan went in but the guide ran away.

The boys walked up a long passage that opened into a room. Jack and Dan heard voices in the room and saw a light. They walked in and some men saw them. They captured the boys and tied them to a post. They were tied for three days and their food was bread and water. One day the men left some bread and water and said, "We will be gone two days," and then they left, taking guns, masks and rope.

As soon as the men had gone Jack took out his knife and cut Dan loose and he cut Jack loose. Then they sat down at the table and took out the map and found that they were in the old pirate cave by the silver mine. "Where is the place we can get out that takes you to it," said Dan. "There is a button under that rock if you press it the door will open," said Jack. "All right," said Dan, "let's get out of here," and with that he pressed the button and a door opened. Jack took the candle and they started down the passage.

In a short time they came to the end and they started for the mounted police. When they got there they told the police about the cave and that they wanted to take the robbers by surprise. The mounted police said they would do it and started off for the cave the next day.

When they got to the cave they went in the passage and the robbers were there. The police took them to jail and wanted to reward the boys but the boys wouldn't take the money.

After the boys started the silver mine they took a train for home. On the way they got a message saying to be prepared to be given medals for bravery by the president of the United States.

SMILES

HIS MOTIVE.

Judge—What was your motive when you ran over this woman?

Motorist—Nothing, your honor, but gasoline!

TRAMP NOT APPROVED.

He—I took a tramp down to the river today and really enjoyed the novelty of the thing.

She—But how you can associate with such persons, I can't see.

DIMMED.

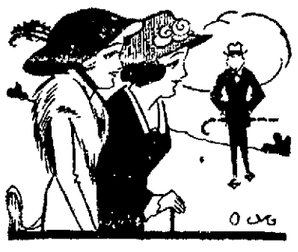

"He thinks he's a particularly bright social light."

"Not any longer—he's been turned down."

Raisin Recipes

HERMITS.

1½ cups sugar, 3 eggs, 1 cup melted butter or other fat, 3 cups flour, 1 teaspoon baking powder, 1 teaspoon salt, 1 teaspoon cinnamon, 1 teaspoon allspice, 1 teaspoon cloves, 1 teaspoon nutmeg, ½ teaspoon soda, 1½ cups Sun Maid Raisins.

Add sugar and eggs to melted butter. Beat well. Sift flour, baking powder, salt, spices and soda together. Add to butter mixture and mix well. Add floured raisins. Drop by teaspoon on greased pan and bake in moderate oven until brown—about 20 to 25 minutes.

This makes about 36 hermits.

Cry on Geraldine's Shoulder

Listen, World

I'm going to write about the Blessings of Home Brew. No, this isn't going to be a Bar Keeper's Manual, so no Federal Inspector need come snooping around. I'm just going to tell the story of Jenny Jones.

Jenny used to have one of those husbands who came home only to roost, and roosted seldom. She has the same husband still, but he has changed his haunts and habits. For Jenny has become a Home Brew Expert, and Hubby is so crazy about her that he's underfoot all the time. Whenever you meet him he starts right in with the same old record—"Say Boy, you oughta have a wife like mine. No brewer that ever got his degree in Milwaukee can show that girl anything when it comes to putting the kick in the wet stuff!" Jenny is as happy as a lark now that she has him at home. And she keeps right on vamping him with home brew at the rate of a dozen bottles a week.

Now you may not approve of Home Brew, but you certainly should approve of Jenny, for Jenny has The System. It doesn't matter whether you vamp your husband with Gordin Gin made from Sweet Spirits of Nitre or whether you use Rice Pudding—as long as you vamp him. It isn't the means used that counts—it's

SHE PUT A KICK IN THE MARRIAGE BREW

the general go-getem tactics. Jenny didn't sit down and stew up a tragedy over her lonely hearth. She got busy with the kitchen range and her Johnny Came Marching Home. She made a profession of matrimony, did Jenny, and she won out.

Which is a useful idea for both husbands and wives to adopt. This taking matrimony for granted is the saddest folly. Who wants to stay in any sort of a partnership that isn't producing interesting results? Study your man or your woman, and then produce something with a kick in it—and the game is yours.

Friend Hillis is just bound he'll be cross about something, but, lest he accuse *me of unfairness* in suppressing adverse articles, I print whatever he says.

Dear Jerry:

You are certainly giving me a panning over my blue law piece, but hold on a bit. The only blue law I have heard about in California is the one made to try to stop some of the swindling stock sellers.

Anyone who wants more freedom than can be found here, had better go to the desert isle you speak of. As far as the blue laws of eastern states in the early days, they were not done away with by the cigarette sucking, self-determinating Johnnies of the present day.

The remaining blue laws you speak of will also be killed as soon as the breed to which I belong gets strong enough.

I also have read some history. The first woman of whom we have any account determined to have something special to eat. The first man born determined to kill the second.

A fat man a few days ago determined to have a booze party. You know the result. Among the Eskimos a wife can be bought for five plugs of tobacco. In Africa a society belle is worth about ten cows. On my mother's side I come from R. I., the home of Roger Williams, "may his tribe increase." Look up his life some time when you are resting.

Self-Determination

In Ireland just now a large section want self determination. One of the leaders in a public speech advocated killing those who did not fall in with their views. The I. W. W. are also advocating self-determination and I believe the records will show that I am on the side of real freedom. Just look it over again. There are several cases I might mention, but this is probably enough for the present.

Now, to get down to something at home. Here is a question for you to answer. What do you think of the law that Senators Johnson and Shortridge are trying to have passed at Washington, "that the farmers of California shall not be allowed to trade their beans, rice, apples of anything they grow with an Italian farme rfor almonds under a penalty of from 5 to 15 cents per pound for every pound of almonds taken in payment for such produce."

That may not be a blue law. It is more of the black kind. But as you say, "The majority must rule and the rest obey," though you do not say it in those exact words. So if the law is passed I must pay about 25 cents more per pound for shelled almonds or go without. Of course that is what I will do.

What do you mean by self determination?

J. HILLIS.

Geraldine Explains

I rather thought you didn't know what Blue Laws meant, Brother. They have nothing whatever to do with the "Blue Sky Law" of California to which you refer.

"Blue Laws" was a title given to certain legislation in the colonial days which imposed most rigid, and often cruel restrictions upon the people. They were usually passed in the name of "morality," but they held neither the germs of righteousness or progress.

All sane people believe in law and order but they realize that neither bigots nor fanatics should mold the law to suit their narrow and unwholesome conception of "right."

"The greater good for the greater number"—that, roughly speaking, is the essence of democratic justice. If the GREATER NUMBER want a blue, law Sabbath, anti-smoking laws and similar legislation, let them have it by all means.

If they don't want it, the sensible thing for the folks that do is to stay in the old arm chair on Sunday and cut out "the workings." Since it's easy to do that, what's bothering you, anyway, brother?

As for "self-determination," that, too, is a current slogan meaning certain definite things and not a whole frontier of crime, as you suggest.

It means the right of a people to determine whether they shall or shall not be governed by another people. If you think you can settle the argument on either side, hop to it. I haven't the time.

Lastly, as to that almond grievance. As a matter of fact, my shoulder is rented for tears, not almonds. If you want to discuss almonds, write to the masculine editors of this paper.

They're the hard-shelled lads—not little Geraldine.

But here is the data on the subject and personally I don't care which way the cat jumps. I can eat walnuts instead of almonds if I don't like it. Can't you?

This law is not passed yet. It is framed to protect local growers—a tariff on imported almonds. It is aimed to protect California growers. The law as it stands calls for a tax of 4 cents on unshelled and 12 cents for shelled.

They are trying to raise this tariff to 5 cents and 15 cents.

It will keep the price of almonds up on one hand, which isn't nice for you and me, but it will protect local farmers.

And now lastly, here's a personal word for you, my friend. This is a very busy column. It is meant for those with genuine troubles.

To such I give my most sincere love and sympathy and all the wisdom I possess.

It is NOT meant for Peevish Protestors who would reform the world. If you have a personal trouble I will give you my best aid. If you have an opinion on current events which you wish to discuss with tolerance and philosophy, I will grant you courteous hearing. BUT IF YOU ARE A GROUCH, GET OUT AND STAY OUT!

M. V.—Your nice little mother should be sent to bed without her supper—not because she's a bad, a wicked woman, but because she is so thoughtless. Her pride should keep her from giving her mother-in-law even a chance to talk, for appearances are against her. If she wants to see the "family friend," let her invite him to her house in the evening so that all of you can enjoy his company.

H.—Your argument is convincing, little girl, but I would like to hear mother's side, too. You show that she is thinking of your welfare, so why not trust to her judgment?

DARLING—He's just an overgrown youngster, being very "wicked." Don't nag. He'll find out for himself that the game isn't worth the hours he is throwing away.

S. A. B.—Honeybunch, 'taint serious, honest It's a disease, this old jealousy, whether it appears in the heart of fifteen or fifty. You just invite the girl to your parties and be as sweet as pie to her.

SICERO SAP—Nope, I can't help you. I can't remedy this lack of love, and you'll just have to wait till the right little girl arrives on the scene.

A SAN FRANCISCO GIRL—I'm awfully strong for friendship and I'm strong for the pal who sticks close when trouble arrives, but I don't want to see two lives ruined instead of one, and unless the boy braces up, he's going to bust things for you as well as himself Just tell him that YOU ARE GOING TO PUT HIM ON PROBATION. It might work better than the courts. Tell him you are always ready to lend a helping hand, that you are going to "boost" for him strong, but that you are NOT going to engage yourself to a young man who can't resist temptation. That needn't spoil your relationship with him, and it might give him the back bone he needs.

EIGHTEEN—Dear little girl, I cannot give you the information you request in these columns. If you will send me your name and address and repeat your request, I will answer you privately.

Geraldine

There are 13 large agricultural schools in the Philippines, 15 farm schools and 162 settlement farm schools, with grounds about them ranging in area from 30 to 2000 acres. There are 4000 school gardens, and more than 10,000 home gardens directed by the educational system.

Holding a Husband

by Adele Garrison

(Continued From Yesterday)

The "Surprise" Dicky Gave Into Madge's Hands.

He helped with the hooks of my gown, and stooped and removed my pumps, two tasks which he knows I dislike doing for myself. He balanced one of the shoes in his hand when he rose, looking at it critically.

"You certainly have the prettiest foot, Madge," he said, but the compliment, which ordinarily would have made me flush and thrill with pleasure, left me cold, for I saw that his thoughts were on something besides my footgear, and that he had made the remark perfunctorily, either to fill a pause, or as a sop to my vanity, preceding some less pleasant remark. I wondered what was coming, and braced myself for something unpleasant.

"What's the row between you and Ede?" Dicky asked abruptly, after a perceptible pause.

"There is no 'row' that I know of," I returned coldly. "Why do you ask? Has she been—"

"That will be enough of that," Dicky retorted decidedly. "No, she hasn't been saying anything to me. But any one with half an eye could see tonight that you were like two Kilkenny cats, ready to fly at each other's throats. To do justice, you weren't as fierce as she was. She certainly had the little stiletto sharpened, and flourishing. That's the reason I squelched her about that sleuthing gibe. But, of course, if you don't want to spill it, you don't need to.

"Good-night. I'm going to turn over what those devils have left me, and see what's gone. It looks as though a lot of my drawings were ruined."

I walked steadily to the door when Dicky had closed it after him, and turned the key softly in the lock. Then without undressing I threw myself on the bed in a temptest of the nervous tears which I had been stoically repressing for days.

All the pleasure afforded by Dicky's championship of me against Edith's slur concerning "investigators" had vanished, swallowed up in chargin at his evident perturbation because of the patent antagonism between Edith and me. In vain I tried to tell myself that his concern was apparently as much on my account as on Edith's—sanity had no part in the hysteria which was wreaking its will on me. I wept and sobbed until quivering and exhausted I mechanically drew a blanket over me and fell asleep.

It seemed no more than a minute or two, although in reality it was fully an hour before I was awakened by a peremptory knocking upon my door. I started violently, calling in a frightened tone:

"What is it?"

"Are you dead or just asleep?" Dicky's voice came back in irritated accents. "I've been pounding here for half an hour. Let me in."

I am used to his exaggerations, so I knew that in all probability he had knocked only twice or thrice before the loud summons which had awakened me. As I scrambled from the bed I caught a mirrored glance of myself by the light which I had forgotten to switch off. Tear-stained and swollen face, dishevelled hair, rumpled clothing—I had only taken off my gown when I threw myself on the bed. I dreaded infinitely Dicky's inevitable comment when he should catch sight of me.

"For the love of Mike!" he exclaimed when he beheld me—he was quite true to form, I reflected a bit cynically—"whatever in the world is the matter with you?"

"Nothing," I returned a bit curtly. "I was so tired that I lay down for a bit before undressing, and I must have dropped off to sleep."

He looked at me searchingly for a minute, then:

"Have it your own way. Far be it from me to pry into your inmost heart. But I've got something to tell you, and I don't want you to get your death of cold while you're listening. So hurry up and finish undressing and get into bed. I'll be back in ten minutes."

He turned on his heel without another glance at me. I knew that despite his apparent indifference he had realized the nervous strain I had undergone, and meant to give me time to pull myself together.

(Continued Tomorrow.)

Abe Martin

"I'm mighty glad I hain't been murdered yit is th' way I look at things," remarked Mort Beasley, t'day, speakin' o' things in general. A dandy way t' keep from talkin' too long is t' watch th' faces o' your auditors instead o' lookin' over their heads.

DRIVER OF DEATH ACCIDENT CAR IS ILL FROM GRIEF

SAN FRANCISCO, Nov 7.—Walter Johnson, a chauffeur, who was driving the taxicab from which three-year-old John La Mont fell last Monday, receiving fatal injuries, is confined at his home suffering from a nervous breakdown. Johnson's condition is said to be due to grief over the accident. The child was in the machine with its mother when the door of the taxicab opened accidentally and the child fell out, striking the pavement. The child died later at the Central Emergency hospital.

Pedestrian Receives Four Bullet Wounds

SAN FRANCISCO, Nov. 7.—Walter Nolden, who walked into the Central emergency hospital last night and asked to have four bullet wounds dressed, is under treatment today but his condition is not serious, according to hospital attendants. Nolden, whose home is at 2135 Mission street, said he was shot while walking along Golden Gate avenue. There was a bullet hole in each leg and two bullet wounds in his scalp.

Apoplectic Stroke Fatal to Politician

SAN FRANCISCO, Nov. 7.—Funeral arrangements are being made for William H. Humphrey, prominent California politician, who died at the St. Francis Hotel yesterday after an illness of twenty hours following a stroke of apoplexy. Humphrey was a member of the Board of Control under Governor Johnson.

Plays for Australia Obtained in Quest

SAN FRANCISCO, Nov. 7.—Hugh J. Ward, theatrical director and business man of Australia, is in San Francisco, having just completed a year's tour of Europe and America in the interests of the theatrical corporation, of which he is general manager. During his trip he secured the rights to produce some thirty American and English plays in Australia.

Centre Dedicated By Salvation Army

SAN FRANCISCO, Nov. 7.—San Francisco was Salvation Army headquarters for the Japanese today, following the flag raising and dedication ceremonies yesterday for the new buildings for the Japanese center at Laguna and Geary streets.

WEEK OF PRAYER.

The annual week of prayer for missions, appointed by the Women's Missionary Council of the M. E. church, South, began yesterday, and will continue until November 12. The Missionary Society of Pioneer Memorial M. E. church, South, will meet tomorrow afternoon at 2 o'clock, Wednesday night and Thursday afternoon, in observance of the week

News of the Churches

Irish Problem, Pulpit Theme

Rev. Charles L. Kloss gave the fifth of his series of European impressions at Plymouth church last night. The subject of the address was "The Irish Question." He said in part:

"The Irish question has been a chronic disturbance of many years' standing. It has embroiled all English-speaking peoples. We are not allowed to forget it here in America because of the ceaseless agitation and propaganda. The hope of all fair-minded people is therefore that the present conference in Downing street may issue in a just solution.

"That England has grievously blundered is unquestioned. The rule of force which she has tried has only served to stir up hatred and create a vendetta of assassinations and reprisals. But it is only fair to state that many of the worst evils were redressed long ago and the people enjoyed, especially during the great war, far greater prosperity than did the individual in England.

"The temper of England has thoroughly changed. Three times she sought to offer home rule. This offer gives to Ireland complete autonomy with respect to taxation, finances, courts, police, postal service, education, agriculture, mines, trades.

"De Valera as spokesman for the Irish Republicans insists on as complete independence as Belgium or Switzerland possesses. Independence does not necessarily mean liberty. Russia is completely independent, but nobody wants the brand of liberty that obtains there.

"The matter of religion is not all, but it is part of the complex Irish question. The six counties in the north are largely Protestant, believe in the principal of self-determination and repudiate any desire to break with the British Empire. They are in their way as determined as the people in the south of Ireland. If the present conference should fail there may break out the bloodiest civil and religious war that has ever disgraced the history of Christian nations. It would seem that the enlightened Christian sentiment of the world focused on this present conference should compel a peaceful solution, and especially that Protestants and Catholics who acknowledge loyalty to the same Master, Jesus Christ, should be able to settle their differences without fighting."

Force Futile, Educator Says

Dr. Aurelia Henry Reinhardt, president of Mills College, occupied three Eastbay pulpits yesterday, treating disarmament from historical, educational and religious standpoints.

Yesterday morning she spoke in the First Unitarian Church, using as her subject "America's Contribution to the Idea of International Peace."

Our government has emphasized three things, according to Dr. Reinhardt — governmental authority without the symbol of a monarch, religious authority without the symbol of a pope and military authority without the symbol of a standing army. It was America that first showed the world a nation could exist without military defense, for through the Monroe doctrine two continents exist without appreciable military defense, the speaker said.

In speaking in the First Congregation church of Alameda, Dr. Reinhardt spoke of disarmament from the point of view of the educator. "The educated man and woman of today know that in the past great nations went into the discard simply because they trusted to force to carry out their mandates. He knows that science as a destructive power is so terrible that it overbalances its construction powers. He knows the economic cost of war and realizes that wars no longer settle anything."

Dr. Reinhardt addressed a union meeting of the Fruitvale Presbyterian, St. Philip's Episcopal, St. Andrew's M. E. and Fruitvale M. E. Churches, held in the Fruitvale M. E. church last night. Her subject was "The Function of a Christian Democracy."

Love Should Rule, Says Pastor

"No man is fit for a good and great leader of men who is not willing to follow the leadership of God," said Rev. Harold Govette, the pastor, speaking in Olivet Congregational church yesterday morning on "Great Men and Prayer." "If more of our legislators and congressmen were men of prayer, we would have more respect for their laws than we do now. If the monarchs and potentates of the nations were God-fearing men, more of their subjects would be believers in God and followers of righteousness.

"If more of the leaders of the earth would get hate out of their hearts, there would be more hope for a lasting peace among the nations than there now is. When the great leaders of our nations learn to develop in their hearts and manifest in their lives the principle of love, then we may hope for the spread of a Christian brotherhood throughout the world

"The law of love should be the basis of all government. There is too much hate manifested in the average home of today That is why so many family governments are being wrecked Each family should be based upon love; then it would be peaceful and abiding.

"Each nation of the world is one of God's great families, and it is God's will that these great families should be at peace with each other.

"All Christian people of the earth at this time should be pouring out their hearts to God in prayer for the great representatives of the various nations as they shall meet in the great disarmament conference in Washington."

CONDEMNATION SUIT IS BEGUN

Superior Judge J. J. Trabucco, appointed by Governor Stephens to hear a number of condemnation-of property suits brought by Oakland, began his task this morning, taking up the suit of the city of Oakland against Mary M. Tobey et al.

This is an action to condemn a strip of land 27 feet wide and 1495 feet long on the south side of East Fourteenth street, between Jones Avenue and One Hundred and Third avenue, for the purpose of widening East Fourteenth street. At that point East Fourteenth street is improved on only one side of the car tracks, which forces all the traffic to cross to the one side of the street. The half width of street causes congestion, and automobile accidents, several of them resulting fatally, have occurred there.

Associated with Mrs. Tobey in resisting the city's suit are eleven other property-owners who own lots of varying frontages.

The value placed by the city upon the land is $31,882, while the value of the improvements which will be affected by the condemnation is fixed at $14,890, making a total of $46,772.

Sixty-two Seek Eight City Offices

SAN FRANCISCO, Nov. 7.—Today marks the final day before San Fransisco's 1921 municipal election. For the eight offices to be filled there is a total of sixty-two candidates. There are forty-four entries in the supervisorial race. On Saturday night many automobile parades were staged. One of the most pretentious of these was the one for Angelo J. Rossi, a supervisorial candidate. There was a big automobile parade in the Mission district, given by supporters of Joseph Mulvihill, candidate for public administrtor.

Visiting Rabbi Will Speak on "Judaism"

Rabbi A. Saltzman of New York, who is visiting in Oakland during a tour throughout the west, will deliver a lecture tomorrow night before Beth Jacobs Congregation, Ninth and Castro streets. His subject will be "Judaism in This Country." Rabbi Saltzman is a native of Russia. He spoke in San Francisco Saturday.

Fire Imperils Big Ship in S. F. Harbor

SAN FRANCISCO, Nov. 7. — The 5000-ton freighter Robin Adair, just in from New York, with a full cargo, was threatened by fire which broke out in her fire room shortly before noon today. The fire was confined to the fire room after a hard battle.

Schools to Train Firemen Maintained In Eastern Cities Says Piedmont Chief

Members of the Piedmont Fire Department and trophy won at Pacific Coast Fire Chiefs' convention at Victoria, B. C. From left to right: WILLIAM PFLAUM, FRANK KENNA, W. G. TULLETT, CHIEF WALTER C. CULVER, A. W. MURPHY, WILLIAM CHRISTENSEN and P. RASMUSSEN. Two other members active in working for the cup were H. Nelson and Frank Williams.

Head of Department Sees High Pressure Drills, Demonstrations and Attends Convention at Victoria, B. C.

PIEDMONT, Nov. 7.—A moonlight demonstration of Baltimore's high-pressure system was among the many interesting experiences of Fire Chief Walter E. Culver during his recent tour of the United States during which he attended two conventions and visited 120 different fire stations in various cities throughout the country.

Chief Culver was a delegate to the convention of the Pacific Coast Fire Chiefs' Association at Victoria, B. C. The other convention attended by him was that of the International Association of Fire Chiefs held in Atlanta.

Concerning his experience in Baltimore, he said that he arrived in that city at a late hour and that the demonstration of the high pressure system was made on a fireboat by the light of the moon. He said that the Baltimore fire department is now converting a government sub-chaser into a fireboat. The sub-chaser was leased to the city of Baltimore for $1 a year, and it is estimated that it will cost $11,000 to convert it into a fireboat

FIRE COLLEGE.

"In New York one entire floor of the city hall is occupied by the fire department," said Chief Culver. "These offices include a fire prevention bureau, which employs a large number of men. The offices of the inspection bureau are there also. The New York fire department conducts a fire college where all new men are sent for three months before their applications are accepted Officers attend this college also, and the chiefs from various States take a six-weeks' course in fire prevention and fire fighting."

One of the fire demonstrations seen by Chief Culver and the rest of the party was the work of the drill schools, where drill tower work and other phases of fire drill were demonstrated. This work, he stated, was done on a large scale, the men being brought in in companies. He described as wonderful the sight of these companies of firemen drilling against time for a medal. He also visited the drill schools in Boston, Detroit, Philadelphia, Chicago, Milwaukee and other cities of importance. The fire prevention bureau in Milwaukee, he stated, is one of the largest and best conducted bureaus of its kind in the United States.

The party spent one day in Topeka and attended the convention of the Kansas State Chiefs' Association. Demonstrations of fire fighting and fire prevention were given, and Chief Culver described them as being of a high order of excellence. The party stopped at Kansas City, Denver and Salt Lake and inspected the fire-fighting apparatus.

SAFETY DEVICES.

The party spent half a day in the laboratories of the National Board of Fire Underwriters of Chicago. Through the courtesy of Jay W. Stevens of the National Board of Fire Underwriters of New York the members of the party saw several difficult tests of safety devices made and explained. One of these tests was a fire test on a sheet metal fire door made in the furnace room.

In this connection Chief Culver stated that if a safety device bears the stamp of approval following a test in these laboratories, it is efficient beyond the possibility of a doubt. He said, however, that some safety devices are submitted to the laboratories for tests, fail to pass the tests, but are put on the market anyway.

At the convention of the Pacific Coast Fire Chiefs' Association at Victoria, B. C., Piedmont won the Ince trophy, a silver cup awarded for efficiency in fire prevention. As the result of their work at the International Association of Fire Chiefs' convention at Atlanta, the members of the California delegation were able to bring the international convention for 1922 to San Francisco. This will be the fiftieth annual convention of the organization and it will be the first time the international association has ever met on the Pacific Coast.

PHARMACY BOARD SEEKS BOAT AND NARCOTIC CARGO

SAN FRANCISCO Nov 7—Agents of the State Board of Pharmacy are on the lookout for a white painted motorboat, said to be carrying a $10,000 cocaine cargo and seeking to land either at Monterey or San Francisco. Louis Zeh, secretary of the board and head of the narcotic squad, expressed the belief that the boat is one of a fleet operated by a narcotic ring organized to transport cocaine from Mexico and Canada into this country.

Chinese Shorthand System Perfected

SAN FRANCISCO, Nov. 7—Announcement is made that David D. Jones, official interpreter of Chinese for the United States district courts of this district, and formerly a missionary to the Orient, has perfected a shorthand system for the Chinese. The system took thirty years to perfect, it is said.

McNab Speaks At Armament Services

SAN FRANCISCO, Nov 7—Gavin McNab spoke at the disarmament services of the San Francisco Federation of Churches held at Grace Cathedral yesterday. He declared that the world is at the crossroads and must take one path or the other the one leading to armed camps and bankruptcy or the one leading to conciliation and better understanding.

Colds Become Serious

HILL'S CASCARA QUININE

Cures Within 24 Hours

SAFEGUARD against La Grippe and its dangerous effects.

When weather is variable, when you have exposed yourself, become chilled through or walked in damp shoes—don't delay. Get C. B. Q. quickly. Fortify against the consequences of a serious Cold.

Depend on Hill's—Standard remedy for two generations. Tablet form. Quickest to act.

Demand red box bearing Mr. Hill's portrait and signature

At All Druggists—30 Cents

W. H. HILL COMPANY, DETROIT

Baptists Hear Patriotic Talks

Rev. E. A. Fridell, assistant pastor, occupied the pulpit of the First Baptist church yesterday morning, and J. H. McLafferty, local businessman, gave the evening address. Both spoke on patriotic subjects. Rev. Fridell used as his subject "The Son Thou Gavest Me." McLafferty used the theme "A Defense of American Ideals."

Rev. Fridell pointed out that the United States is pursuing the wrong policy when we pray for a brotherhood of nations and yet teach our children to look with disdain upon the immigrant strangers within our midst. He said:

It is fitting that upon the eve of the conference for limitation of armaments that we should talk quietly and seriously about the young manhood of our land. We are eager that your boy may continue to dwell in a work without strife or hatred. Profits will fall off in some lines of business should there be too much talk about work peace. The men who train your sons for slaughter must not be thrown out of work too soon.

This is a serious hour. The materialism in which you and I were raised as children will now really manifest itself and for the sake of private gain very little will come of this conference. We must hope and pray, but I say we hope in vain when we hope to reap peace after sowing selfishness

A disregard of laws more widespread than that existing during the war is seen by MacLafferty as threatening American ideals. We are a nation of lawbreakers, according to the speaker, as is shown by the facility with which the average American gets around the various provisions of the Volstead act. The national psychology of such lawbreaking is wrong, he said.

The red movement, both here and abroad also bears a menace for our cherished ideals, MacLafferty said. The remedy for the evils lies in a better and more vigorous brand of patriotism, instilled in the hearts of all, he declared. In conclusion he said:

The only promise for the future is the sincere determination of of every American man and woman to be Americans in truth as well as in name. Knowledge of our institutions and ability to defend with intellect the things that have made us what we are, is the only defense possible.

Are we true Americans, then? Are we Americans by accident and simply enjoying what some one else has provided for us? Have you standards? Whether you have or not remember that your standards are not the things that you lazily wish for but that they are the things you won't do without.

New Personality Need Is Urged

"It is an illusion for many to think that they only need their personality altered. They need new personality and this new personality is the creative act of the spirit of God," said Rev. Frank M. Silsley, preaching at the First Presbyterian church last night on the subject "Christ's Psychology for New Personality."

"Nicodemus marvelled when Christ told him that he could be born again, but being born again or getting a new personality is neither unreasonable nor impossible," he continued. "It is just as reasonable to be born after the spirit as after the flesh, and it is not impossible for the same power that creates the worlds to recreate the human spirit. The celebrated minister was correct psychologically when he said that he was born twice—born after the flesh in Dublin and born after the spirit in Liverpool.

"From the human standpoint we must have the will for new personality. The spirit of God can do nothing with a neutral will or a will that keeps on fighting Him. We must will to be born again through Christ. We have had a recent illustration of the will to power in the action of an emperor and his people. We have illustrations of the will to fight God in such men as Ingersoll and modern critics.

"Psychologically, the will for new personality has a most transforming influence. Christ's psychology is that we must believe that He can give us the new personality. 'Whosoever believeth hath eternal life.' Faith unites us with divine omnipotence.

"And new personality is the supreme need today When folks say, 'I do not count,' or 'I can't succeed,' or 'I am always blundering,' it is a confession for the need of new personality. The real new order of humanity and the real new world order will come through harmony of relationship with Christ and the realization of His spirit."

Ku Klux Klan, Sermon Topic

"There is too much of the Ku Klux Klan in our lives outside that lodge-room," declared Dr. Rudolph I. Coffee, rabbi of the First Hebrew Congregation, in a sermon on "The Ku Klux Klan." "Whoever seeks to accomplish lawful ends through illegal means is of the Klan No matter how guilty the criminal, give him a fair and impartial trial.

"Not even the attorney-general is supreme, even though he may deport alleged anarchists for breaking our laws. Those operators who hire thugs and private gangsters to protect their property belong to the spirit of the Ku Klux Klan Those workers who take the law into their own hands, be they a mob in Chicago Omaha, or Tulsa, or miners disregarding our laws, belong to the Ku Klux Klan Those religious fanatics who can see no other religion but their own and deny others the right to their own convictions, are fed on Ku Klux Klan. The movement is utterly anti-American and deserves a speedy death.

"The Klan originated following the Civil war when soldiers of the Confederate army who lived in Pulaski, Tenn., formed a society to cement friendship. Sitting in a circle, one of the men suggested as a name Ku Klux, which in Greek means 'circle.' This was lengthened to Ku Klux Klan.

"War had left the South desolate and the fear that the freed negro would dominate affairs, with the fear of the 'carpetbagger,' led the members of the Klan to take the law into their own hands. For five years they ruled Southern states, but in October, 1871, exactly fifty years ago last month, President Grant ordered them disbanded.

"We have just passed through another great war, and it, too, had its dreadful consequences. Hates abound and another Ku Klux Klan is abroad to preserve American institutions. Again it seeks to compel order through unlawful methods. But after the pitiless publicity it received in Congress last week, its end is near."

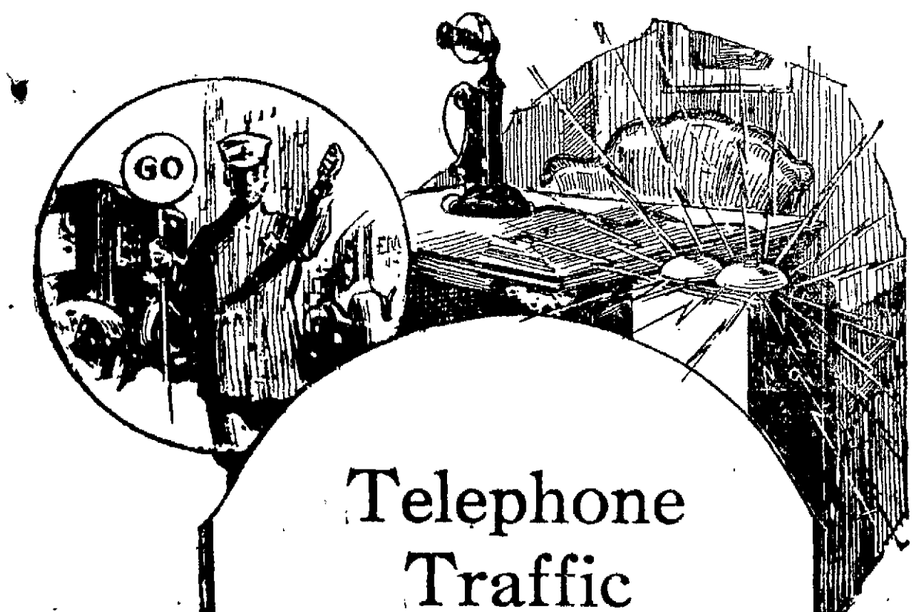

Telephone Traffic

The signals of the traffic officer are obeyed instantly by the intelligent citizen, as he realizes that indifference means confusion and congestion.

Over the wires and through the switchboards of the telephone company there is a constant volume of traffic. Here there is also a signal—the ringing of the telephone bell. A great obstacle in the flow of this traffic is delay in answering the telephone bell.

Answer your telephone bell promptly. You will accommodate the party calling. Your own line will be more quickly cleared for other business.

The Pacific Telephone And Telegraph Company

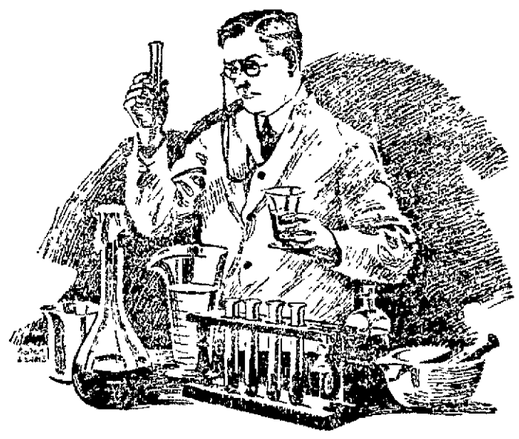

No Charge

for a 10-day test. Simply mail the coupon and watch the delightful results.

The New Laws

on teeth cleaning—five of them

Dental science has adopted new laws on teeth cleaning. They mean whiter, cleaner, safer teeth to those who follow them.

Millions employ these new methods, largely by dental advice. Now this ten-day test is offered to show every home the results.

1—Fight the film

The first law is to fight film—that viscous coat you feel. It dims the teeth and causes most tooth troubles.

Film clings to teeth, enters crevices and stays. Old ways of brushing do not end it. So few have escaped some form of film attack.

Film absorbs stains, making the teeth look dingy. It is the basis of tartar. It holds food substance which ferments and forms acid. It holds the acid in contact with the teeth to cause decay.

Millions of germs breed in it. They, with tartar, are the chief cause of pyorrhea.

Two methods now

Two ways are now known to fight film. Able authorities have proved their efficiency. Leading dentists everywhere now advise their daily use.

Both are embodied in Pepsodent — a scientific tooth paste. They keep the teeth uniquely clean and also highly polished.

Three other laws

Modern starchy diet also calls for other helps to Nature. So every use of Pepsodent brings these three desired results.

1—A multiplied salivary flow. 2—A multiplied starch digestant in the saliva, to digest starch deposits that cling. 3—Multiplied alkalinity of the saliva, to neutralize mouth acids which cause tooth decay.

Thus Pepsodent fights two deposits—film and starch—which may do great harm to teeth. Also the destroying acids, and in Nature's way.

Brings a new era

These mean vast improvements on old methods. In fact, old methods brought the opposite effects. Pepsodent has introduced a new era in teeth cleaning, and millions now enjoy it.

Now we urge that you send for a 10-Day Tube. Note how clean the teeth feel after using. Mark the absence of the viscous film. See how teeth whiten as the film-coats disappear. Feel the other good effects.

Then decide by what you see and feel. Do this for your own sake. Cut out the coupon now.

PAT OFF. Pepsodent REG. U.S.

The New-Day Dentifrice.

A scientific film combatant, whose every application brings five desired effects. Approved by highest authorities, and now advised by leading dentists everywhere. All druggists supply the large tubes.

10-Day Tube Free 646

THE PEPSODENT COMPANY,
Dept. B, 416 S. Wabash Ave., Chicago, Ill.
Mail 10-Day Tube of Pepsodent to

Only one tube to a family.

OAKS SIGN A COUPLE MORE OF TRIBUNE LEAGUE PLAYERS

ALLENDALE MERCHANTS WALLOP CALATONES AND TAKE LEAD IN AMERICAN DIVISION RACE

JIMMY MONAHAN AND FOSTER ARE SIGNED BY THE OAKLAND CLUB

Foster Boys Are Stars When Allendale Merchants Defeat Calatone Water 19 to 4.

By EDDIE MURPHY.

The Oakland baseball club of the Pacific Coast League is not going to let any promising youngsters in The Oakland TRIBUNE Midwinter League be grabbed up by scouts from outside clubs if they can help it. At least that appears so from the way they are watching the boys playing in The TRIBUNE League. A couple of weeks ago they signed the first TRIBUNE Leaguer when they grabbed Phil Gardner from the Poplar Candy nine. A few days ago they sent a contract to Jimmy Monahan, the 19-year-old chucker of the Whelan Market team, and Jimmy will add his signature to it in a day or two and ask Uncle Sam to deliver it to Oakland baseball headquarters. And now for the third youngster. Joe Devine. Pop Arlett and other scouts were up to Allendale to see the Allendale Merchants take the lead in the American Division of The TRIBUNE Class A League by walloping the Calatone Water nine 19 to 4. And what they saw during that game made them open their eyes wide. Pop Arlett saw so much that he stuck around after the game until he got Jimmy Foster, the Allendale second sacker, to sign his name to an Oakland contract.

Yes, the scouts and the fans saw a lot more things than they expected. They saw "Chic" Hafey, star chucker for the Calatone Water team, take one of his worst beatings as a pitcher, and the Calatones lose their hold on the top rung. Maybe the 19-year-old youngster was a bit nervous because Pop Arlett, Joe Devine and a few more ivory hunters were standing among the crowd of 2000 fans. However, the tall kid was not entirely to blame for what happened for his teammates played a queer game behind him, and some balls that should have been fielded for outs went on their way, while runners of the Allendale team reached bags safely.

Foster Boys Are Stars In Allendale Victory.

Everybody on the Allendale team looked like a champion, for they all did their share in beating the Calatones. Everybody got one or more base hits. They made "Chic" Hafey give up his mound job and go to third place while his uncle, another Hafey, finished the pitching. He was even easier for the Allendales than was his nephew and in all the Allendale club got twenty base hits.

The outstanding feature of the game was the work of the Foster boys, Jack at short, Jimmy at second, and last but not least, Bobby, the 19-year-old kid who decorated the mound. Jack played his usual brilliant game at short and connected with the pill for a homer, double and single, while Jimmy looked like a million dollars in handling himself around second base and hit a homer and double. Bobby was there to pitch a steady game and crack out a couple of safe hits.

Yes, it was a big day for the Foster family of Allendale and also for the Allendale Merchants. It wound up with Pop Arlett getting Jimmy to sign his name to an Oakland 1922 contract, and the kid was tickled to death to get his chance to break into professional ball. Buz Arlett was also out there and he said that Jimmy handles himself better than any youngster he has seen break into the Coast League since he got his start. And his brother "Pop" was there to back him up in his remarks.

Allendale Has Some Other Very Good Looking Boys.

There are a couple more boys on the Allendale team who looked like they might make the grade in professional ball and may attach their signatures to a contract before a few days have elapsed. Mattos, their chunky catcher, showed up fine behind the log, and at the bat. He worked Young Bobby Foster in great style and displayed several times that he has just the right kind of an arm for nipping would-be-base-stealers. He connected with the shoots of the Hafeys for a home, double and two singles and hits the ball as anybody in bushball. He has already been made several offers which he is considering.

For a nineteen-year-old kid, Bobby Foster looks very sweet and possesses more pitching ability than does a number of chuckers older than him, who are rated as big stars in the bushes. "If that kid can just be taught how to hide that knuckle ball of his, and with a little coaching, he will be a wonder in any man's league," said Buz Arlett. But Jimmy Foster is the lad who has made the big hit with "Buz," who claims he is going to make it tough for any of the young fellows who will be in the Oaks' training camp at Myrtledale.

Calatones Put Up Game Fight That Was Useless.

The score of the Allendale game does not really tell how hard the Calatones fought even when it was evident that they were putting up a hopeless fight. The Water boys were put there trying, and that is all that is needed to keep in right with the fans, no matter how badly you may be beaten. It was just an old-fashioned Allendale day, and it is doubtful if any pitcher could keep that gang from hitting. Martin, their leadoff man and third sacker, was also a big star. He stepped to the plate six times and cracked out five singles.

In the field the Allendales were also there like champions. Another player on that club who thrilled the fans by his fielding was "Pep" McCarthy at first base. The plays that he turned in looked to be impossible. He is a short fellow, but he can go and get them from anywhere that will the average first-sacker.

Allendale fans held a regular celebration after that victory and they are now looking forward to the big game next Sunday at Alberger Field, where their team will meet the Poplar Candy nine and go against the shoots of Bill Plummer. If the boys feel in the same mood as they did yesterday, then Mr Plummer had better be careful.

CALATONES	AB	R	H	ALLENDALE	AB	R	H
Hoffmn cf	5	0	2	Martin 3b.	6	2	5
Jones 1b.	4	0	1	Smith lf .	5	3	1
Garcia s..	2	0	0	Foster 2b.	5	3	2
Tait 2b...	1	0	0	Hogan cf.	2	1	1
Conolly 2b	3	0	1	Foster s..	3	3	3
Atwood rf	4	1	2	McCrthy 1b	5	1	2
Sinclair lf	3	0	1	Ramsdell rf	5	2	1
Jackson c	4	1	1	Mattos c..	3	3	1
Hafy p-3b	3	1	0	R.Foster p	5	1	2
Hafy 3b-p	4	1	1				
Totals .33	4	9		Totals .43	19	20	

Errors—Connolly, Jones (Calatone Water 2); McCarthy (Allendale Merchants 1). Home runs—Attwood, Mattos, Jack Foster, Jas. Foster. Three-base hit—Attwood. Two-base hits—Mattos (3), Jas Foster, Jack Foster, Hogan, Hoffman. First base on called balls—C Hafey, 1; F Hafey, 1; R. Foster, 3. Struck out—By C Hafey, 3; F Hafey, 3, R Foster, 8. Hit by pitcher—Hogan (2), by C Hafey. Stolen bases—R Foster (2). Ramsdell. Charge defeat to C Hafey. Left on bases—Calatones, 5; Allendale, 7. Time—2 hours. Umpire—Harry Arlett.

Alameda Beats Durant Motors In Close Game

Alameda hooked the Durant Motors in a tight game on Durant field yesterday by a 2-1 score, in which the feature was the pitching duel between Hammond of the winners and Dummy Lamb of the Durant nine. The Alameda boys got off to a fine start in the first frame by bunching two safeties for a tally and added another in the third frame when another pair of bingles gave them their second, and what proved to be the winning run. The Durant team attempted a comeback and annexed a marker in the last of the fourth, but were unable to bunch hits off of Hammond for the remainder of the game and there was no scoring by either team after that inning.

Scott, the slugging second baseman of the Alameda team, accounted for two of the five hits garnered off the delivery of Lamb, and his two-bagger was responsible for the damaging score. Both hurlers were going in great form. Hammond sending seven to the bench on strikes while Lamb whiffed eight of the Alamedans. After the fourth inning Alameda was unable to nick Lamb for a single safety, but the damage had already been done and Lamb's teammates could not hit behind him to bring him out of the hole.

ALAMEDA.	AB.	R.	H	DURANT MOTORS	AB.	R.	H.
Kreiger.cf	4	1	1	Rubart 3b	4	0	2
Solmn.3b	3	1	1	Pessano 2b	4	1	1
Stott 2b .	4	0	2	Batiglpt,c	3	0	1
Prisk.lf..	2	0	0	Bare ss..	4	0	1
Quilsch,rf.	3	0	0	Garcia cf..	4	0	1
Blunt,c..	3	0	1	E.Vitt 1b .	4	0	1
Vonah ss .	4	0	0	Moore.lf..	4	0	0
Nielson.1b	3	0	0	Ambrse,rf.	3	0	0
Hamnd,p.	3	0	0	Lamb p. .	3	0	0
Totals. 29	2	5		Totals...33	1	7	

Errors—Stott 2 Bare 2. Two-base hits—Krueger, Stott, Pissano. Runs batted in—By Solomon, Stott, Bare. Sacrifice hits—Solomon, Quellisch, Nielson. First base on called balls—Off Lamb 3; off Hammond 1. Struck out—By Lamb 8; by Hammond 7. Double plays—Hammond to Stott, Nielson to Bare, Pissano to Vitt. Left on bases—Durant 5, Alameda 6. Time—1 hr, 45 mins. Umpire—Miller.

Hayward Natives Win From Delphis By Staging Rally

Eddie Nelson twirled the Hayward N. S. G. W. to a 7 to 6 win over the Delphi Club in a great game at the Hayward High School diamond yesterday afternoon. The Delphis got off to an early start, getting a run in the first, three in the third and two in the fifth, but after the fifth Nelson settled down and allowed only one hit while his teammates came from behind in the seventh inning and scored five runs to tie the score. They won out in the ninth inning. Grindell hit a homer and Rodericks a triple and two singles for the Natives. Iverson hit a homer for the Delphis. Six hits were made off Nelson and he fanned nine. George West pitched a creditable game for the losers. The score:

HAY. NATIVES	AB.	R.	H	DELPHI CLUB	AB.	R.	H
W Brnd,lf	4	1	1	Reilly rf..	4	2	1
Cooper,rf.	5	1	2	Leeper 1b.	4	2	2
Kelly,1b .	3	2	0	Iverson,c.	4	2	2
Grindll,3b.	2	1	1	Picard,3b.	3	0	1
Rdrcks ss.	3	0	3	Barry,ss..	4	0	0
Amaral 2b	3	0	0	Farrin 2b.	4	0	0
F Brnrd,cf	3	0	1	I.Fee cf ..	4	0	0
Crstwte,c.	4	0	0	F.Fee,lf ..	4	0	0
Nelson p	4	2	1	West p ..	4	0	0
Totals..31	7	9		Totals . 35	6	6	

Errors—Barry 2, Grindell, W Bernard, Crostwhaite. Home runs—Grindell Iverson. Three-base hit—Rodericks. Two-base hit—Cooper. Sacrifice hits—W Bernard, Amaral. First base on called balls—Nelson 1. West 1. Struck out—By Nelson 9, by West 8. Hit by pitcher—Picard by Nelson, F. Bernard by West. Stolen bases—Kelly, Roderick, F. Bernard, Nelson, Picard. Time—2 hrs. Umpire—Perry.

Oakland Sciots No. 2 In Tight 6-5 Game

The Oakland Sciots No. 2 of the Class B league defeated the Risdon Bakery 6 to 5. In the first frame the game started out like a batting spree, but it really turned out to be a pitchers' battle between Hurll and Rose, with Hurll proving the winner. Schnohr was the heavy hitter, getting four healthy smacks, one going for a home run and the other for a double. "Buster" Murray featured for the losers by scoring three of their runs and also playing a nice game around the short patch.

RISDON BAK'RY.	AB.	R.	H	OAK. SCIOTS NO 2	AB.	R.	H.
Murray,ss	3	3	0	Noyes, ss..	4	1	2
Noble, rf .	2	1	0	R Mtsn,3b.	5	1	1
Corla 2b.	3	1	1	Smth, lf...	4	1	1
[illegible]				Stagers 1b	3	1	[illegible]
Petrsn, lf..	4	0	1	H Mtson,c..	4	0	0
Bagnss,3b	3	0	1	Gstfsn, cf..	4	0	0
Hughes cf	3	0	1	Bowen, 2b.	3	0	0
Valose, c.	2	0	1	Hurll, p...	4	0	0
Rose, p...	3	0	1	Schnohr, rf	4	2	4
yAnderson	1	0	0				
xxKouns	1	0	0				
Totals..28	5	6		Totals 35	6	10	

Errors—Murray 2 Bagnes (Risdon Bakery 3) R. Mathieson 2, Bowen 2 (Oakland Sciots 4). Home runs—Schnohr and Corea. Two-base hits—Schnohr Valose. Sacrifice hits—Correa, Hughes. First base on called balls—Off Rose 3; off Hurll 5. Struck out—By Rose 5; by Hurll 8. Hit by pitcher—Bagness and Valose by Hurll. Runs responsible—Rose 6; Hurll 4. Left on bases—Risdons 5; Sciots 6. Wild pitch—Hurll.

Glen Club Seeks Class B Championship

The Glen Athletic Club got off to a pretty start in the Eastern Division of The TRIBUNE Class B League and won four straight games before they were stopped yesterday by George, Hagy's Alameda West End Merchants. The Glens (left to right, back row), JOE PAVON, president; TURNER, P. AUGUST, T. COSTA, HANSEN, S. ANDREWS and MANAGER FRANK LEWIS. Front row, FERNANDEZ, MADEROS, F. MARTIN, J. COSTA, J. AUGUST, McCORMACK.

'Shorty' Coyne Pitches Smart Game of Ball

Melrose Chucker Proves Too Much for the Zenith Mills.

By MARTIN ROTKE.

A few days ago Paul Edstrom of the Melrose Merchants announced that he had lost "Indian" Butler, his first-string pitcher, and signed "Shorty" Coyne, a S F. semi-pro, and he will never regret that move for yesterday at the Melrose diamond Coyne pitched a grand article of ball against the Zenith Millers winning his game by a score of 6 to 1. Coyne allowed three lonely bingles and sent seven men back to the bench via the strikeout route. With Coyne and Arlett as his twirlers Edstrom has one of the finest pitching staffs in the Class A league, and they are sure to make a bid for the gonfalon.

The run that was credited to the Zenith Millers in the scorebook was lucky, as Fernandez misjudged a line drive off the bat of White in the first frame and the apple sailed for a home run. After that Coyne twirled masterful ball, allowing only two hits, one of them being of the dinky variety and the other a two-bagger by Roy Dreisbach. Coyne seemed to improve as the game progressed and not a hit was made off his delivery in the last five frames. In the third inning he performed a Walter Johnson stunt by fanning all three batters.

START IN SECOND.

The Merchants started the fireworks in the second inning when Fernandez singled to left field. Rizzo was hit by a pitched ball and Leonard walked, filling the bases. Feeley hit a long fly to Weindagle and Fernandez scored after the catch with the tying run. In the next frame Ashton was wild and the Merchants crossed the platter three times. Maas walked and was sacrificed to second by Drew. Maas stole third. Fernandez also walked and Maas and himself worked the double steal, Maas scoring and Fernandez going to second. Ashton could not locate the plate and he also gave Rizzo a free pass. Ashton was lifted from the mound and Bray took over the pitching duties. Bray got rid of Leonard on a fly to R Dreisbach but Feeley beat out an infield hit and Fernandez scored when Becker threw the pill over White's head. Feeley went to second and Rizzo to third on the error. In an attempt to catch Feeley at second Bray threw the ball over Dreisbach's head and Rizzo scored with the third and final run of the inning. Bray twirled fine ball until the seventh frame when with one down, Drew was safe on a foot by R. Dreisbach and he then stole second and third. Fernandez was issued a free pass to first and on an attempted double steal Drew was out at the plate, Bray to Meuter. Rizzo then connected with one of Bray's fast ones and sent it sailing away over Commy's head in left field for a round trip scoring Fernandez.

ZEN. MILLERS.	AB.	R.	H	MEL. MERCH	AB	R	H.
Becker 3b.	4	0	0	McClure rf	3	0	0
B.Dsbh 2b	4	0	0	Maas ss	3	1	0
White 1b	3	1	1	Drew, 2b	2	0	1
R.Dsbh ss	4	0	1	Frnde. lf	1	3	1
Commy lf	3	0	1	Rizzo cf	2	2	1
Wndgle rf	3	0	1	Lnard 1b	2	0	0
Walker.cf	2	0	0	Feeley 3b	4	0	1
Meuter, c	3	0	0	Borba c	4	0	1
Ashton,p	1	0	0	Coyne p	3	0	0
Bray, p...	2	0	0	Smusen, lf	0	0	0
Totals 29	1	3		Totals 24	6	5	

Errors—Becker 2 R Dreisbach Meuter, Ashton, Bray (Zenith 6), Leonard (Melrose Merchants 1). Two runs, 1 hit 14 at bat off Ashton in 1 1-3 innings, taken out in 2 2 on 1 out. Home runs—White, Rizzo. Two-base hit—R Dreisbach. Sacrifice hits—Walker Drew, Fernandez. First base on called balls—Ashton 5, Bray 2 Coyne 1. Struck out—By Ashton 1; by Bray 4, by Coyne 7. Hit by pitcher—Rizzo by Ashton. Stolen bases—Maas 2 Drew 2, Fernandez 2.

Tribune Class A League Standing

AMERICAN DIVISION. RESULTS YESTERDAY.

Allendale Merchants 19, Calatone Water Co. 4.
Clement Drug Co. 4, Del Monte Packers 1.
Kohler & Chase 5, Fruitvale N. S. G. W. 4.
Poplar Candy 6, Mel Anderson Clothiers 4.

STANDING OF THE CLUBS.

Club—	W.	L.	Pct.
Allendale Merchants	4	1	.800
Calatone Water Co.	3	2	.600
Mel Anderson Clothiers	3	2	.600
Poplar Candy	3	2	.600
Del Monte No. 6	2	3	.400
Clement Drug	2	3	.400
Kohler & Chase	2	3	.100
Fruitvale N. S. G. W.	1	4	.200

NATIONAL DIVISION. RESULTS YESTERDAY.

Alameda Club 2, Durant Motors 1.
Oakland N. S. G. W. No. 50. 1, Maxwell Hardware 0.
Melrose Merchants 6. Zenith Mill and Lumber 1.
Whelan Market 9, Lee Bertillion Hatters 5.

STANDING OF THE CLUBS.

Club—	W.	L.	Pct.
Melrose Merchants	4	1	.800
Oak. N. S. G. W. 50	4	1	.800
Whelan Market	4	1	.800
Alameda Club	3	2	.600
Maxwell Hardware	2	2	.500
Durant Motors	1	3	.250
Zenith Millers	1	4	.200
Lee Bertillion Hatters	0	5	.000

GAMES SCHEDULED NEXT SUNDAY.

Allendale Merchants vs. Poplar Candy at Alberger Field, Fortieth and San Pablo, 3 p. m.

Del Monte Packers No. 6 vs. Kohler & Chase at Alberger Field, 12:30 p. m.

Clement Drug Co. vs. Fruitvale N. S. G. W. at Allendale Playground, 2 p. m.

Mel Anderson Clothiers vs. Calatone Water Co. at San Pablo Playground, Berkeley, 2 p. m.

NATIONAL DIVISION.

Melrose Merchants vs. Alameda Club at Washington Park, 12:30 p. m.

Oakland N. S. G. W. vs. Lee Bertillion Hatters at Melrose, High and E. Tenth street, 2:15 p. m.

Maxwell Hardware vs. Whelan Grocers at Pacific Coast League Park, 2:15 p. m.

Durant Motors vs. Zenith Mill and Lumber at Lockwood School, Fitchburg, 2:15 p. m.

Hellar's Hurling Saves Motor Boys From a Beating

Lawrence Hellar was the hero of the game in which the Niles Victory Motors defeated the K. U. Club in a slugging match at the Lazear playground yesterday afternoon. The K. U. boys had taken a good lead by landing on the shoots of Cleary, so Hellar was called upon in the sixth to stop the attack and he responded very nicely, while his teammates came from behind and won the game with a four-run rally in the seventh and a three-run one in the ninth. The final score was 13 to 9. The Motor boys got thirteen hits off Peratte. Tommy Ellison was the hitting star, connecting for a homer and two singles. Two were on the paths when he hit a homer. A rough infield accounts for the many errors charged against the two teams. The score:

VICTORY MTRS	AB.	R.	H.	K. U. CLUB.	AB.	R.	H.
T. Ellison	6	3	3	Laghtr, 3b.	6	0	0
J.Cmbtlde	6	2	3	Repose, c..	5	3	3
C Pryor, p..	6	1	2	Madrdo,2b.	5	1	2
Welsh, 1b.	4	0	1	Camara,rf.	5	2	2
Ahlf, cf ..	6	0	1	Duarte, ss.	5	1	1
Mrtnsn,3b	5	2	2	Jcpette,1b.	5	1	3
A Pryr 2b.	4	2	3	Finley, lf..	4	0	0
Gimbal,c.	3	0	0	Crnthr, cf.	4	1	0
Clry, p-rf.	3	2	1	Peratte, p.	5	0	1
xLawsn c	2	0	0				
xxC Pyr,rf	1	1	1				
Totals .46	13	16		Totals 44	9	13	

xReplaced Gimball in sixth inning as catcher.
xxReplaced Cleary in eighth inning as right fielder.

Errors—Welch 2 Mortinsen 2, Gimbal 2, Laughter 2, Madrado 2, Camara 2, Duarte 2, Crauther, Jacoppetti, A. Pryor, J. Combatalade. Two runs 4 hits, off Hellar; 13 runs, 16 hits, off Peratte. Home run—Ellison. Two-base hits—C Pryor, A. Pryor, Modrado Camara Jacoppetti. Sacrifice hit—Welsh 2. First base on called balls—Peratte 2. Struck out—By Cleary 7; by Hellar 5; by Peratte 6. Hit by pitcher—Crauther. Credit victory to Hellar. Charge defeat to Peratte.

Bill Repose is the next best batter on the Merchants' nine according to figures. Although he did not fare so well Sunday week as usual he more than made up by making two running catches which cut off runs each time.

Frank Ecker is still going like a "house afire" for the Oakland Art Pottery on third base. "Fat," as he is better known, has his eye on the pill these days both on the field and

Fiorio and Figone Are Winners Over Knights of Pythias

The Fiorio & Figone Hardware team defeated the Knights of Pythias 9 to 3.

Cook, for the winners, twirled real class A ball, striking out seven men and allowing 11 scattered hits while Fickels of the losers was nicked for 15 hits. Vincent got four healthy clouts two of them going for doubles. Agrusa also connected for two doubles, while Jabby Vierra the well-known boxer scored two of the losers runs and connected for two bingles. The score:

KNIGHTS	AB	R	H	FIORIO & FIGONI	AB.	R.	H.
Castva cf	4	0	0	Vincent lf.	5	3	4
Mitchl 3b	5	0	0	Freitas s.	5	1	3
F.Vierra,s	4	0	0	Cook,p ..	4	2	2
B Vera 2b	2	2	2	Butler,cf.	3	1	2
Fortini,1b.	4	1	2	Agrusa c	4	0	2
Pahral c	4	0	1	M Mngl rb	3	0	0
Espina lf	3	0	2	Dalbon rf	3	1	1
Hunter,rf.	4	0	3	M'Drmt 3b	4	1	1
Fickels p	4	0	1	Cronin,3b	1	0	0
				Boylan,cf	2	0	0
Totals. 36	3	11		Totals 39	9	15	

Two-base hits—B. Vierra, Fortini, Agrusa 2, Vincent 2. Struck out—By Cook 7, by Fickels, 5. Time—1:31. Umpire—Counts.

Kohler & Chase Trim Natives Of Fruitvale

Gilligan Stars for the Winners With Five Hits Off Del Webb.

The Fruitvale Native Sons lost one of the toughest games of the season when they were nosed out by the Kohler & Chase team, by a score of 5 to 4. The game was played at the San Pablo playgrounds and the Berkeley fans were treated to a fine exhibition of baseball.

The Natives started out strong in the first frame by crossing the plate twice, but the Piano club tied it up in the second inning on three bingles. In the second, the Natives forged ahead by making one run, but Kohler & Chase tied it up in the third, and they added one each in the sixth and seventh frames. The Natives made a game attempt to tie the knot in the seventh, but they came one run shy of doing it, and in the last two innings they could not do a single thing with Zeirau's delivery.

Gilligan was the big man in the hitting line by clicking the apple for five healthy smacks, all of them going for singles. Ratazzi succeeded in making the only "Babe" Ruth performance of the game, while Webb tried hard to win his own game by getting two hits, but it could not be accomplished, as he was given poor support, Ratazzi being the worst offender by booting three.

KOHL. & CHASE.	AB	R	BH	FTVL. N. S. G. W.	AB	R	BH
Scannel, s	5	0	2	Wlfrm. 3b	3	1	0
Schafe, 3b	5	0	1	Rattazi, ss	4	1	2
Young, rf	5	0	0	Thomas, cf	4	0	1
Lafrge, 1b	5	1	1	Shrbne, 1b	4	0	0
Ward, lf .	3	2	1	Hurney, lf	4	0	0
Gillign, cf	5	1	5	Brenan, 2b	4	0	0
Atwod, 2b	5	0	1	Clarke, rf.	4	0	0
Mueller, c	4	1	1	Alameda, c	3	2	1
Zeirau, p.	3	0	0	Webb, p..	3	0	2
Total ...40	5	12		Total ...33	4	6	

Errors—Schaefe (K. & C. 2); Rattazi 3, Webb, Wolfrom (Fruitvale N. S. G. W. 5). Home runs—Rattazi. Two-base hits—Ward, Schaefe. First base on called balls—Off Webb 2. Struck out—By Zeirau 10, Webb 6. Hit by pitcher—Alameda, Ward. Left on base—Kohler & Case 10, Fruitvale N. S. G. W. 4. Time—2 hours.

S. J. S. Make Hits Count When They Defeat Del Montes

The St. Joseph's Sodality team defeated the Del Monte Packers No. 45 by a 9 to 4 score at Fruitvale Depot. The Saints got hits when they meant runs, while Richelberg held the Packers to three hits and sent eleven back to the bench via the strikeout route. The Saints piled up three runs in the second, Richelberg and Ladenburger hitting doubles, and Luscher a triple. In the fifth Ladenberger hit a homer with a man on. Callahan, the new S. J. S. catcher, showed up well behind the log and on the bags. He stole four bags. The score:

ST. JOSEPHS.	AB	R	H	DEL MONTE NO. 5	AB	R	H
Wilson 2b	4	1	0	McPtlnd rf	5	1	0
Lloyd s..	5	0	1	Storm 2b.	3	1	0
Trevey cf	4	1	1	Thomas lf	3	0	0
Souza 1b.	4	0	0	Harmon 1b	2	0	0
Ldnbgr rf	4	2	2	Daniels s.	4	0	0
Luschar lf	4	1	1	Kern 3b..	4	0	1
Rcklbrg p	3	1	1	Brown cf.	4	0	1
Gomez 3b	4	2	2	Sloar p...	4	1	1
Callaghn c	1	1	1	Sweeney c	2	0	0
				Gonsalvs c	1	1	0
Totals .33	9	9		Totals 32	4	3	

Errors—Lloyd, Travy, Souza, Ladenberger, Thomas, Sloan and Daniels. Home run—Ladenberger. Three-base hit—Luschar. Two-base hits—Brown, Reckelberg, Ladenburger. First base on called balls—Off Reckelberg, 5; off Sloar, 5. Struck out—By Rechelberg, 11; Sloar, 11. Double plays—Wilson to Souza, Wilson to Lloyd to Souza; Harmon to Kern; Storm unassisted. Runs responsible for—Sloar, 7. Stolen bases—Ladenburger, Reckelberg (2), Wilson, Trevey, Callahan (1). Credit victory to Reckelberg. Charge defeat to Sloar. Left on base—S. J. S. 3; Del Monte, 6. Passed ball—Callahan, 2; Sweeney, 3. Wild pitch—Reckelberg 1, Sloar 1. Time—2 hrs., 10 min.

GOLF

Claremont's Handicap tournament reached the semi-finals yesterday when four matches were played on the local course. Four remain for the semi-finals, which will be played off this week-end on Saturday and Sunday. Yesterday's play produced some of the best golf that the present tournament has seen and the favorites were forced to play in their top form to overcome the severe handicaps.

Fitzgerald Marx disposed of Hillis on the 20th, after a wonderful exhibition by both players and Marx was forced to display some very clever golf to win. DeArmond likewise turned in a winner by beating Murphy on the 20th hole.

Eastw on from Bates by a larger margin, taking the match 3 and 1, while Putnam proved superior to Julian and won handily 6 and 5.

Oakland N. S. Win Great Game From Maxwells

Paul Codington's Great Catch Robs Hardware Boys of Game.

In one of the most nerve-wrecking ball games ever played at Alameda, the Oakland N. S. G. W. No. 50 defeated the Maxwell Hardware nine before a big crowd of Alameda fans at Washington Park in the West End of the Isle City, by a score of 1 to 0, and therefore remain tied for first place in the National Division of the Class A League with the Melrose Merchants and Whelan Markets.

Eugene Van Houtte, the tall youngster of the Natives, hooked in a beautiful pitching duel with Fred Jackson, the Maxwell southpaw, and from the second inning on there was no scoring, although there were times when it looked like a score or two might be put over. Five hits were made by the Natives, and four by the Hardware boys, but the most valuable of all think the Natives, was the one cracked out by Laurnie Beeson in the second. Frank Garcia worked Jackson for a walk, the only one of the game, and he stole second. Along came Laurnie Beeson with a clean hit to center that scored Garcia from second with the only run of the game.

Brilliant fielding at times brought the fans to their feet. Barsotti and Ludwick worked well for the Maxwells. Barsotti handled seven chances without a bobble. The feature play of the day and one that Alameda fans will talk of for a long time, was made by Paul Codington, the Natives' third sacker. With the bases full and only one down, he leaped high into the air and made a spectacular one-handed spear of Charley Lahey's line drive that was headed past third base and was labeled for a double or triple. He quickly planted his hoof on third base to complete a double play and retire the side. Had the ball got past him it would have meant the game for the Maxwells. The score:

MAXWELL HDW.	AB	R.	BH	NATIVES	AB	R	BH
Crlson, rf	3	0	1	Goldson, s	4	0	1
Brsott, 3b	3	0	0	Bertlci, 2b	4	0	2
Kerstn, lf	4	0	1	Iverolo, 3b	2	0	0
Johnson, c	3	0	0	Strsnh, 2b	1	0	0
Allen, 1b.	3	0	1	Holstm, cf	2	0	0
Lahey, rf	4	0	1	TBeson, rf	2	0	0
R Jcksn p	4	0	1	Garcia, lf.	4	1	0
I Jcksn,2b	3	0	0	LBeeson, c	3	0	1
Ludwck, s	2	0	0	VanHte, p	3	0	0
Whale, cf	1	0	0	Codgtn, 3b	2	0	0
				Fereira, rf	2	0	1
Total ...29	0	4		Total .. 32	1	5	

Errors—Lahey, Ludwick, Codington, Holstrom. Two-base hits—Carlson. Sacrifice hits—Johnson. First base on called balls—Off Jackson 1, off Van Houtte 3. Struck out—By Jackson 6, by Van Houtte 6. Hit by pitcher—Holstrom by Jackson. Double plays—Codington, Goldson to Bertolaci to Starasinich. Umpire—H T Rhine.

Western Electrics Trim Heppe Trout Flies at the Levee

The Western Electric Giants had little trouble in winning from the Heppe Trout Flies at the Levee diamond yesterday morning. The final score was 6 to 1, but the Giants put over four of their runs in the second inning by connecting with the shoots of Elliott for three hits and doing some fine base running. Matthews returned to the mound for the Giants after a sickness and pitched his second four-hit game in two starts. The feature of the game was the base running displayed by the Giants. They got away with eleven of the bags. Arnold made his debut at short for the Giants and looked well, starting two fast double plays. The score:

W. ELECTRICS	AB	R	BH	HEPPE FLIES	AB	R.	BH
Schulz, cf.	3	2	2	Cole ss...	4	0	0
Powrs 2b.	5	0	2	Hdwck 1b.	4	0	1
Jhnsn 1b.	5	1	0	Healy 2b..	3	0	1
Moss c ...	4	0	0	Hston, lf .	2	0	0
Weynd lf.	5	1	2	Prather cf.	3	0	0
Payne 3b	4	1	1	Quirk c ...	3	0	0
Arnold 2b.	3	0	0	Duffy, 3b..	3	0	0
Tallmn rf.	2	0	1	Isaacs rf..	3	0	0
Mtthws p.	3	1	0	Elliot p ..	3	1	1
M'Clky rf.	2	0	0	Ernstr, lf.	2	0	0
Binchi cf.	1	0	0				
Total ..27	6	8		Total ...30	1	4	

W. E Giants . 0 4 0 1 0 0 1 0 0—6
Base hits ...1 3 0 2 1 0 1 0 0—8
Heppe Flies ...0 0 0 0 0 1 0 0 0—1
Base hits ...0 0 0 1 1 1 0 0 1—4

Errors—Cole 2, Johnson, Payne, Arnold, Prather, Duffy. Runs batted in—B Weyand 2, Powers 2, Arnold 1, Tallman 1, Hardwick 1. Sacrifice hits—Arnold. First base on called balls—Elliot 2. Struck out—By Matthews 6, Elliot 10. Hit by pitcher—Matthews by Elliot, Healy by Matthews. Double plays—Arnold to Powers to Johnson, 2. Runs responsible—Elliot 3. Stolen bases—Schulz 3, Powers, Johnson, Moss 2, Weyand 2, Payne, Tallman, Cole, Elliott. Time—1 hour, 38 min. Umpire—Viveirous.

Key System Nine Slips a Defeat to R. W. Tutt Hardware

In a close and exciting game, the Key System team defeated the R. W. Tutt Hardware by a score of 6 to 5. Lampe, the Hardware pitcher, was batted out of the box in the first inning, when the Key boys scored three runs on four bingles. His place was taken by Marion, who twirled fine ball, with the exception of the fifth and sixth frames, when the System team scored the rest of their tallies.

With the score against them by three runs, the Hardware boys proceeded with the old fight and scored one run in the third, and in the very next frame they tied the count by crossing the platter twice. In the fifth inning the System team forged ahead by crossing the platter two times. They tallied their final run in the sixth frame, and in the eighth the Hardware lads threatened to tie the count, but came out one run shy.

R. W. TUTT.	AB.	R.	H.	KEY SYSTEM.			
Andrw, lf.	5	3	1	Poulir, cf	4	1	1
Viehr, 2b.	5	0	1	Caton, 2b.	4	1	2
Ftshr, rf..	5	0	1	Vinthr, ss.	4	1	1
Davies, c.	5	0	1	Nielsn, 1b	4	1	1
Peck, 1b.	5	1	1	Peters, 3b.	4	0	2
Smith, ss.	5	0	0	Vilson, cf..	4	1	1
Amaro, 2b	5	1	1	Brown, rf..	4	1	1
Floyd, lf.	5	0	0	Dwhrst, rf	4	0	1
Lampe, p.	0	0	0	Ewert, p.	4	0	0
Wrlon, p.	4	1	1				
Totals...44	5	7		Totals	36	6	10

SCORE BY INNINGS.

Tutt Hardware 0 0 1 2 0 0 0 2 0—5
Base hits.... 0 0 1 2 1 1 1 1 0—7
Key System.... 3 0 0 0 2 1 0 0 *—6
Base hits.... 4 0 0 0 3 1 1 1 *—10

Summary: Errors—Smith (R. W. Tutts 1); Caton (Key System 1). Struck out—By Ewert 10, by Marion 7. Credit victory to Ewert. Charge defeat to Lampe.

The Victory Motors have a fine pitcher in Lawrence Hellar and in last Sunday's game he more than showed it. He has a fine delivery and is also a good batter. The Merchants tapped him for only six hits, while his teammates got nine hits, but they evidently were deserted by "Lady Luck."

Glen Club Is Defeated by West End Mchts.

Alamedans Do Heavy Work With the Stick to Trim Leaders.

The Alameda West End Merchants defeated the league-leading Glen Athletic Club yesterday at Washington Park, sending Pitcher McCormick to the showers at the end of the second inning, after scoring six runs on as many hits. Captain Dode Kihn hit the first ball pitched for a single. Coffey bunted safely, Dode making third. Coffey stole second and the two scored on George Donald's single. Harry Klein was safe at first on a fielder's choice, went to second on a bad peg by Catcher J August and scored when Shortstop Lemos booted Ludivici's grounder. That ended the run-getting for that inning, although the Merchants' entire batting order faced the Athletics' pitcher. Captain Kihn lead off in the second with a two-bagger and scored on Coffey's single. Coffey again stole second and scored on a three-base hit by Ludivici.

Ray Klein bounced one over the left field fence in the fifth inning, which not only put him in the Babe Ruth class but won for himself a fifty-pound sack of flour, donated by Boone Brothers, grocers. Ray fanned twelve of the league leaders and walked but one man.

Shortstop Lemos sent one over the left field fence in the second inning for the first run for the losers, the second and last run coming in the eighth, when Fernandes walked, went to second on a passed ball and scored on a single by Center. Third Baseman Andrews was the fielding star of the day, while Coffey and Ludivici led in batting, each getting three safe ones, one of which was a triple for the latter.

W. END MCHTS ALA MCHTS	AB	R.	H	GLEN ATH. CLUB	AB.	R.	H.
Kihn ss	5	2	2	Mullen lf	4	0	1
Coffey 3b	5	2	3	Costa 2b.	4	0	1
Donald cf	5	1	2	Audres 3b	4	0	0
HKlein 1b	4	1	2	P Augst rf	4	0	0
Ldivici rf	5	0	3	Turner 1b	4	0	1
Bnnett 2b	3	0	0	Lemos ss	4	1	2
Kaney c.	4	0	0	J Augst..	4	0	0
Hnschd lf	3	0	1	Giehow cf	2	0	0
R Klein p	4	1	2	M'Crmk p	1	0	0
				Center p..	2	0	1
Totals 38	7	15		Totals 33	2	6	

Turner out for interference in ninth inning.

W End Mchts 4 2 0 0 1 0 0 0 x—7
Glen Athletics. 0 1 0 0 0 0 0 1 0—2

Errors—Coffey, Kaney (A. W. E. Merchants 2), J. August 2, Lemos (Glen Athletic Club 3). Three runs, 6 hits, 15 at bat off McCormick in 2 innings. Home runs—Lemos, R. Klein. Three-base hits—Ludivici. Two-base hits—Kihn. Runs batted in—By Coffey 1, by Donald 1, by R. Klein 1, by Ludivici 1, by Lemos 1. Bases on called balls—Off Klein 1, off McCormick 1, off Center 1. Struck out—By R. Klein 12, by McCormick 2, by Center 5. Hit by pitcher—Hohenschild by Center. Double plays—Center to Turner to Andrews. Runs responsible for—R. Klein 1, McCormack 4, Center 1. Stolen bases—Coffey 2. Charge defeat to McCormick. Left on bases—W. E. Merchants 9, Glen Athletics 4. Passed ball—Kaney, J. August.

Telegraphers Are Trimmed by the 23rd Avenues

The Twenty-third Avenue Merchants kept on going towards pennantville by handing the Telegraph Avenue Merchants 7 to 5 defeat. Towers, who twirled in the Class C league last season, pitched a fine article of ball until the seventh, when he went up in the air and the East Oakland lads nicked him for five runs.

The Telegraphs played a fine article of ball and until the seventh inning they were in the lead by two runs. After the Twenty-third Avenue Merchants scored their five runs, the Telegraphs still had the old fight and scored two tallies in their half, and in the eighth they tied the count, by crossing the platter once on three bingles. In the ninth frame the Twenty-third Avenues clinched the win. With two out, Matson hit a single, stole second and trotted home when Art Vargas got his fourth hit of the day, a homer over the right fielder's head.

It was one of the finest battles ever witnessed at the levee grounds.

Vargas for the winners was the heavy hitter, getting four hits out of four times at bat, one of the smacks going for a homer and another for a three-bagger, which is real hitting in any man's league. Towers was the big hitter on the loser's side, getting three hits, besides scoring three of his teams five runs.

23d AVE. MCHTS	AB.	R.	BH.	TELEG. AV. MCH.	AB.	R	BH.
Rego, 1b.	4	1	1	Melano, 2b	5	1	2
Matson, s	4	2	1	Kyte, 1b..	5	0	0
Vargs. 3b	4	1	4	McElroy, s	4	0	0
Repose,cf	3	0	0	Thmpsn, lf	5	0	2
Silva, rf..	4	1	1	Sears, 3b..	3	1	0
Nunes, lf.	3	0	0	Murch, rf.	2	0	0
Koeng, 2b	4	1	0	Garcia, cf.	4	0	1
M'Grkin, c	2	1	0	Stitt, c....	4	0	1
Mrphy, p.	4	0	1	Towers, p.	3	3	3
				Finemo, p	1	0	0
Total ...32	7	8		Total ...36	5	9	

Vargas, 2, Koenig, McGuerkin (Twenty-third Avenue Merchants 4), Kyte (Telegraph Avenue Merchants 1). Home runs—Vargas. Three-base hits—Vargas. Two-base hits—Thompson. Sacrifice hit—Repose. First base on called balls—Off Murphy 4, Towers 3, Finemore 1. Struck out—By Murphy 7, Towers 5, Finemore 1. Hit by pitcher—Vargas by Towers. Stolen bases—Rego (2), Matson, Silva (3), Koenig, McGuerkin, Mellans, McElroy. Charge defeat to Finemore. Left on base—Twenty-third Avenue 7, Telegraph Avenue 8. Passed ball—McGuerkin. Time—2:14. Umpire—Bernie Viverous.

Hayward Woodmen Are Whitewashed By Hudson Lumber

George Caldera showed the Hayward W. O. W. something in the line of pitching by holding them down to two lonely bingles and sending 14 men to the bench via the strikeout route at San Leandro. The Hudson boys played fine ball behind Caldera and they also clicked the delivery of Richmond for nine smacks, winning 4 to 0.

Del Gado, Perry and Cooper of Oakland High, featured in the hitting line by getting two hits each, one of Perry's going for a two-bagger. Del Gado scored two of the Hudson's runs while "Slim" Cooper stole two bags.

LUMBER CO.				W. O. W.			
Sdberg lf.	4	0	1	Curran 2b.	2	0	0
Biggs, rf.	4	0	0	H Vrgs lf.	2	0	1
Cooper cf.	4	1	2	Mull 1b...	2	0	0
Perry, 1b.	4	0	2	Santa ss..	3	0	0
J Cldra c.	4	0	0	Vargas cf.	3	0	0
D Gdo 3b.	3	2	2	Admno 3b.	3	0	0
Cmbra ss.	3	1	1	Rdgers rf.	2	0	0
Gnzals 2b.	2	0	1	Mchado, c.	3	0	1
G Cldra p.	3	0	0	Rhmnd, p.	3	0	0
Wales, 2b.	1	0	0	Grndll 2b.	2	0	0
				Denny	1	0	0
				Lewis	1	0	0
Total ...32	4	9		Total ...28	0	2	

Errors—Machado (Hayward W. O. W.) 1. Two-base hits—Vargas, Perry, Sandberg. Struck out—By Caldera, 14; by Richmond, 4. Stolen bases—Cooper (2). Umpire—Schuster.

Whelan Market Stays on Top In National

Defeat Bertillion Hatters 9 to 4 at the Fitchburg Diamond.

The Whelan Markets defeated the Bertillion Hatters at Fitchburg, hitting three pitchers at will and winning 9 to 4. "Buzz" Armstrong was on the mound for the winners and although wild as a March hare, the Hatters could do no better than register four times. With men on the paths the losers were weak with the stick, leaving 12 men stranded on the bases.

The hitting on both sides was of the "Babe" Ruth order. There were two homers by Ratner and Bartole, three triples, by Vinci 1, and Wasco 2, and two doubles by Brazil and Anfinson. Vinci, Fouts and Wasco got two bingles each. Anfinson, brother of "Fat" Anfinson of the Seals, made the feature catch of the game, spearing a long fly in deep left after a long run.

BERTILLION HATTERS

	AB	R	BH.	PO	A	E
Brazil, cf.	5	0	1	1	0	0
Daley, p. 3b	3	0	0	1	4	0
Vinci, rf	5	2	2	1	0	0
McDonnell, lf	4	0	1	0	0	0
Hall, 1b	4	0	0	10	0	1
Gatter, ss	[illegible]	0	1	0	3	1
Wallis, 2b.	4	0	0	2	2	0
Bartoli, c	4	2	1	9	1	2
Litzza, p	1	0	0	0	1	0
Jensen, p.	2	0	0	0	0	0
Total	36	4	6	24	12	4

WHELAN'S MARKET (Home Team)

	AB.	R	BH.	PO.	A.	E
Olivetti, 3b.	3	1	1	1	1	2
Ullrich, 2b	4	1	1	3	3	1
E Daley, ss.	4	1	1	1	4	0
Ratner, rf.	3	3	1	0	0	0
Fouts, cf	4	1	2	4	0	0
Pettingill, c.	4	1	1	6	0	0
Wasco, 1b.	4	1	2	8	1	0
Anfinson, lf.	4	0	1	3	0	0
Armstrong, p	2	0	0	0	1	1
Total	33	9	10	27	10	4

Bert Hatters ..1 1 0 1 1 0 0 0 0—4
Base hits ..1 1 0 1 1 0 0 0 2—6
Whelan Mkt. .3 0 4 0 0 1 1 x—9
Base hits ...3 1 3 0 0 0 1 2 x—10

Six runs, 6 hits, 15 times at bat off Litzza in 2 1-3 innings; taken out in third, one on, one out. Three runs, 4 hits, 21 at bat off Jensen in 5 2-3 innings. Home runs—Ratner, Bartoli. Three-base hits—Wasco 2, Vinci 1. Two-base hits—Brazil, Anfinson. Runs batted in—By Ratner 2, Fouts, 2, Anfinson 2, Pettingill, Brazil, Bartoli and Hall, 1 each. Sacrifice hits—E Daley. First base on called balls—Off Armstrong 7, off Litzza 1, off Jensen 3. Struck out—By Armstrong 5, Jensen 7. Hit by pitcher—Olivetti by Jensen. Double plays—Wallis to Hall, Ullrich to Wasco. Runs responsible—Litzza 4, Jensen 2, Armstrong 2. Stolen bases—Olivetti, E Daley, Gatter, Bartoli. Credit victory to Armstrong. Charge defeat to Litzza. Left on base—Bertillion Hatters, 12; Whelan Market, 5. Passed ball—Pettingill 1, Bertoli 1. Wild pitch—Armstrong 1, Litzza 1, Jensen 1. Time of game—2 hours. Umpire—Borba.

Thrashers Wallop Emporium Hurlers For An Easy Win

The Thrasher Park All Stars defeated the S F. Emporium nine at the Thrasher Park diamond in San Leandro, 14 to 5. The Thrashers had on their hitting togs, but did not let the visitors know it until the fourth inning, when they put over five runs. They made seven more in the fifth. "Lefty" Kardoza relieved "Speed" Collins after the second inning for the Thrashers and pitched a pretty game. French, for the losers, made a spectacular one-handed catch.

THRASHERS	AB	R	H	EMPORIUMS			
Zetner 3b	6	1	1	B Jerome lf	3	1	1
Camara 1b	5	1	2	Silen p-1b	5	0	0
Canova s.	4	2	2	R.Jerome s	4	1	1
Murphy lf	5	1	1	Glasson c.	5	0	2
Deroria c	5	1	3	Kilkny 3b	5	1	2
Rego 2b..	3	2	0	French cf.	5	2	1
Camara cf	4	2	2	Jones rf..	4	0	2
John rf..	4	2	2	Heaney 2b	3	0	1
Collins p.	0	0	0	Olivera p.	2	0	0
Gardoza p	5	2	2	Jerry 1b-p	2	0	0
Totals .41	14	15		Totals .38	5	14	

Errors—Rego 2, L. Camara, Silen, R. Jerome, Olivera. One run one hit, 5 at bat off Collins in 2 innings, taken out in the second, 3 on, 1 out; 5 runs, 5 hits, 17 at bat off Olivera in 3 1-3 innings, taken out in fourth, 2 on, 1 out, 8 runs, 8 hits, 15 at bat off Jerry in 3 2-3 innings, taken out in sixth, 0 on, 0 out. Two-base hits—Kardoza (3), D. Camara, L. Camara, Zetner, Murphy, B. Jerome. Runs batted in by Kardoza, 3; Deroria, 2; Canova, 2; Jones, 1; R. Jerome 1. First base on called balls—Collins, 3; Jerry, 2; Silen, 2. Struck out—By Collins, 1; Olivera, 2; Kardoza, 6; Jerry, 2. Hit by pitcher—B. Jerome. Caught stealing—Heaney. Stolen bases—Canova, Deroria, John. Credit victory to Kardoza. Charge defeat to Olivera. Left on base—Thrashers, 4, Emporiums, 3. Passed ball—Deroria, Glasson. Wild pitch—Collins, 2; Silen, 2. Time—1 hr. 53 min. Umpire—Claresy. Scorer—Eugene Lippi.

Skin Diseases Due To Waste Products In The Blood

For Genuine Relief Your Blood Must Be Purified.

For real, downright, harassing discomfort, very few disorders can approach so-called skin diseases, such as eczema, tetter, boils, eruptions, scaly irritations and similar skin troubles, notwithstanding the lavish use of salves, lotions, washes and other treatments applied externally to the irritated parts.

To correct the basic trouble—waste product—the blood must be purified. Don't clog your blood. Just clean it out. Nature will do the rest. Pure, rich, red blood nourishes the body and fights off disease.

S. S. S., the standard blood purifier and system builder, is the ideal remedy for skin eruptions. The effect of S. S. S. is to rid the system of the waste products which are causing the trouble. For over 50 years S. S. S. has proven to be of unusual merit. Begin taking S. S. S. today and write for 56 page illustrated booklet, "Facts About the Blood"—free.

Personal medical advice, without charge, may also be had by sending a complete description of your case. Address Chief Medical Director, Swift Specific Co., 743 S. S. S. Laboratory, Atlanta, Ga. All drug stores sell S. S. S.—Advertisement.

OLYMPIC FOOTBALL TEAM IS NO MATCH FOR ST. MARY'S SQUAD

WITH U. S. C. DISPOSED OF CALIFORNIA BRUINS ARE TUNING UP FOR WASHINGTON "U"

CALIFORNIA'S VICTORY OVER U. S. C. TROJANS IS STILL TALKED OF

Rough Playing of Trojan Eleven Has Brought Criticism on Coach Henderson's Men.

By DOUG MONTELL

There will be no more chirps from the "land of lemons" for the next year about the prowess of U. S. C. now that the Bears have had their opportunity to show the southerners just how the game is played in this section of the state. Far be it from people in this section to crow over the victory or attempt to rub it in, it was a foregone conclusion that U. S. C. would go the same way as have other and better teams in the past, but it remained for the chosen California eleven to open up with a little stuff to convince the backers of U. S. C. that their team was merely the best team in the south, not the championship aggregation that they had been painted in all advance publicity. As a football game it was fine, an exhibition that will live in the minds of those who saw the game for some little time to come.

There were one or two unpleasantries connected with it that tended to mar the otherwise perfect setting. The most talked of has been the unanimous opinion of those present that the Trojans did not play clean football. Whether this was due to individual hotheadedness at the time or whether it was a practice that has grown on the team due to other conditions is an unsettled question. Far be it from us to believe that Coach Henderson is a man to instill dirty tactics in his teams, but nevertheless the Trojans did play the roughest game of football seen on California field in some time and the amount of slugging on the part of certain members of the team was uncalled for, even though the game had been termed a grudge fight in advance.

Bears Have Won a Name By Playing Clean Game.

It is worthy to note at this time, following such a happening, the contrast that Saturday's game afforded to the recent Washington State-California game in the north. On both occasions California was up against a touch team, and in the case of W. S. C., were up against the tougher of the two. In the north the expression after the game was nothing but admiration for the players of both teams for the gentlemanly way in which they conducted themselves on the field. It was to be expected that the southerners would find defeat bitter under the circumstances; California would have felt the same had the fortunes of the game given the victory to U. S. C. But in any case Andy Smith and the California players would have come out of the game just as they did, having fought a hard right, and a clean fight. It is interesting to note a few remarks that were made at an informal gathering in Portland just a week ago when Gus Welch, Cougar mentor, and Andy Smith met after the game. Both congratulated each other on the fine showing the other had made and Andy made a few remarks that included the following:

"Would Rather Lose Than Play Dirty:" Andy Smith.

"I would rather lose every game I play than win with dirty football," said Andy to Welch. Continuing he said: "Believe me, I know what it is to lose, too. I had some mighty lean years at California before I turned in a winner. But lean years or good ones, winning team or losing one, nobody can say that Andy Smith's teams ever played dirty football. And if I coach 1000 years they can never say it, either." These remarks, coming from the California coach, meant something, for the Bears have built up a reputation for having played the game as it should be played. Their conduct Saturday was all that could be asked, and while Blue and Gold teams have lost football games in the past, they have always gone down fighting to the last, with their backs to the wall, but fighting according to the rules of the game. The same goes for Stanford. Hated by every Californian as a rival should be hated, the Stanford teams have always met California man to man and have played the game with the same spirit as Andy Smith has outlined as his policy. What a contrast to last Saturday's game will be that game in the Stanford stadium on Nov. 19 when Bruin tackles Cardinal. Win or lose, Stanford will be able to look anyone in the eye afterwards and say that they gave their best and came clean. It's a wonderful thing to be able to say.

Smith Finds Use for Three All-Star Ends.

With three ends who are of All-Coast caliber, Andy Smith found what to do with all of them and had three in the game against U. S. C. for a few minutes. Muller, just about recovered from his recent injury, went into the backfield and accomplished his mission. Although Brick regrets being out of the game he is one of the greatest boosters for little Brodie Stephens, the man who came from nowhere and made good in Muller's place. It does not look like Muller will ever be able to approach Stephens for the place this season, but when Brodie was replaced by Engebretson and walked off the field, Brick Muller was seen bounding to the side lines and lifted Stephens and carried him to the bench in his arms and held him there in a bearlike hug while the bleechers cheered the little fellow as no man was ever cheered in coming off the field this season. Andy Smith will be busy devising a way to make the best use of Muller in the Stanford game and will undoubtedly send Brick into action for the greater part of the game. Whether it is at end or in the backfield for passing, rest assured that California's right end will be Brodie Stephens just as long as he is able to play football.

Several Trojan Players Made Fine Impression.

Several of the Trojans made a big hit with those who saw the game. Tiernan, the brilliant backfield star who paved the way for the lone score of the visitors with his long runs in the first quarter, deserves more credit for the showing of that period than any other man on the team. Boyle at tackle played a great game and appeared to be the equal of the two star California tackles on defense. Although it was our opinion that Boyle was the player who slugged Erb in the first quarter mixup, J. Rufus Klawans insists that Capt. Dean did the act that provoked the wrath of those who saw it. We are still certain that it was the former and not the Trojan captain who committed the indiscretion that cost his team a penalty and a touchdown. One of the most valuable men on the Trojan team got into the game in the last half and showed enough to be touted as one of the best on the team—none other than Gordon Campbell, halfback substitute. His passing was the feature of U. S. C.'s game attempt to score again in the face of odds and with support from his receivers he would have made good and become a hero.

Erb Entitled to Lion's Share of the Glory.

Andy Smith, and rightly, hands the lion's share of the credit to Charlie Erb, the brilliant California quarter, who handled the team on the field with the best generalship seen in many moons. The only thing that prevents Erb securing the recognition that quarterbacks in the east are given is the fact that he never carries the ball and thus calls attention to himself through his individual playing. Erb's value to the Bears does not lie in any ability to dodge tacklers or run the ends or hit the line, things that men touted as All American are prone to do to secure recognition. Rather his real worth can best be seen by what the team has accomplished in every game under his guidance. His uncanny ability to size up the opposition and call plays that produce results and give the Bears the edge makes him a man who cannot be replaced. He is a sure receiver of forward passes, good on defense and the most wonderful field general who ever stepped on California Field. All-American teams are picked with an eye to individual greatness and a man, to make such a team, must make runs the length of the field to qualify for a quarterback job, or carry the ball over for a lone score that is thus said to establish his greatness. Brains are not required on such a mythical eleven, for were this the case, the pickers would not have to look further than California.

Bruins Look for Easy Time With Washington.

With Washington coming to California next Saturday the Bears need have little fear for their third Conference game. The Sub Dodgers are one of the weakest elevens in the Conference and Andy Smith will undoubtedly spend the week in perfecting an offense to be used against Stanford. Light work will be the order to keep the men in condition, for it is to be expected that the Bears will slump off after being keyed up for two tough games in a row, and fans need not look for the Bruins to run rampant over Washington by a big score. Andy Smith will be satisfied with a score of 7-0 and it is expected that he will send several of his regulars to Stanford next Saturday to watch the Cardinal in action against Nevada and will play the Seattle eleven with a part second string line-up in the field. Having held Stanford scoreless merely shows that Washington has a good defense on a wet field but their failure to score on the Cardinal indicates a lack of offensive ability, and for this reason California is conceded the ability to score sufficient points to win comfortably without exerting themselves.

Seventh Son Wins in Open Free-for-All

Seventh Son, owned by F. H. Metz, won the open free-for-all in San Francisco at Golden Gate Park yesterday. Lady Garland finished second and Black Bird took third. The results follow:

First race, 2:40 mixed:
Mission Girl (Frank Callea) ...1 1
Frank B (Fred Foster) 2 2
Lady Evelyn (K. F. Silva) 4 3
Tiny (J. Gilmore) 3 4
Time, 1:50, 1:50.

Second race, 2:20 mixed:
Jumbo (Frank Callea) 1 1 1
Little Dick (K. F. Silva) ..2 2 2
Eureka (W. J. Kenny) 1 3 3
Time, 1:49, 1:47, 1:49.

Third race, open free-for-all:
Seventh Son (F. H. Metz) 1 1
Lady Garland (J. Compton) 2 2
Black Bird (L. J. Milan) 3 3
Time, 1:41, 1:43.

Union Iron Works Leads Soccer League

The Union Iron Works jumped into the lead in the San Francisco Football League yesterday when they defeated the Burns 2-0, while the crack Olympic Club team was losing to the Thistles by a 3-2 score in the hardest fought match of the day. Picknell and Ollerton of the Iron Workers are given credit for the great work that put their team into the lead. The Barbarians picked on the Vampires and kept the latter in the cellar by slipping them a 2-1 beating at the stadium.

Bettens Beats Smith In Challenge Round

Wilton Smith won the final round of the bay counties junior tennis tournament yesterday afternoon on the courts of Golden Gate Park when he beat Herbert Suhr in a five-game match 6-3, 4-6, 6-0, 4-6 and 6-3. The match was nip and tuck throughout. In the challenge round he lost to Phil Bettens in straight sets 6-3, 6-2, 6-2.

Bill Plummer Still Striking Out Batters

Poplar Candy Club Man Sets League Record for Strikeouts.

By MAURY PESSANO.

The Poplar Candy club in the American division of the A League won their third game of the pennant chase when they trounced the Mel Anderson Clothiers, 6 to 4. The contest was played at Alberger field before one of the largest crowds to see a game since the opening of The TRIBUNE League. Manager Tommy Lynch of the Candy "Kids" sent his best bet, Bill Plummer, to work against the Clothiers. Bill allowed the Anderson boys but four scattered hits in as many innings. The big heaver did his best work in the first seven innings, when he held Silvey's team to three hits and whiffed 11. Plummer fanned a dozen in all. Since joining the Poplar Candy club Plummer has set a fine record in strikeouts for the other heavers in the league to smash. He has whiffed 44 batters in three games, an average of 15 men a contest. He whiffed "Babe" Hansen and "Abe" Rubin, two of the best stickers on the club, three times each. Opposed to Bill on the hilltop was Clarence ("Lefty") Sprinkle. The big southpaw pitched good ball throughout, but the Candy boys were able to hit his shoots at the right moment. Ray Ebe and Phil Gardner led the attack with three hard drives.

The Candy boys spiked the rubber in the second frame. Landgridge led with a hit and went to second on a bunt by Al Viani. Bill Plummer sent Landgridge home on a clean single to right. Lynch's boys made sure of the game in the sixth inning when four men spiked the plate. Phil Gardner got a single to left. He stole second. Gene Fitzgerald reached second when Jerome threw wild to first and home came Gardner. Gallagher was out and Fitz moved to third. Landgridge walked and was sacrificed to second by Viani, Fitzgerald holding third. Gene gave the fans a thrill when he stole home while Sprinkle was winding up. Plummer sent in another run and the last tally of the inning came when Ebe singled to score Plummer. The Poplars scored another in the seventh.

"Doc" Silvey's boys got to Plummer in the eighth and spiked the rubber three times with the aid of one hit and three errors. Goldman was safe at first when Newman dropped a throw. Barry was out, but Sprinkle reached first and Goldman second on an error by Plummer. Goldman, batting for Vandinas, bunted to Bill and the big chucker made a wild heave over first to let in one run. Rubin whiffed. Hansen sent home a couple of runs on a hard drive to right. The last run of the game made by the Anderson boys came in the eighth inning. The score:

MEL ANDERSON.	AB.	R.	H.	POPLAR CANDY.	AB.	R.	H.
Vadans,lf.	4	1	1	White,2b.	3	0	0
Rubin,c.	4	0	0	Ebe,c.	4	0	3
Hansen,cf.	4	0	1	Newmn,1b.	4	0	0
Corbett	4	0	1	Gardnr,cf.	4	2	3
Jerome	4	1	1	Fitzgld,lf.	3	1	1
Grimn,2-s.	4	0	0	Galaghr,rf.	4	0	0
Gldmn,rf.	3	1	0	Landrde,s.	3	2	1
McNeil,s.	2	0	0	Viani,3b.	2	0	0
Barry,2b.	2	0	0	Plumer,p.	4	1	2
Sprnkle,p.	3	1	0				
Totals.	34	4	4	Totals.	31	6	10

Errors—Jerome, Barry (Mel Anderson 2), Ebe 2, Newman, Landridge, Plummer 2 (Poplar Candy 6). Two-base hit—Gardner. Sacrifice hits—Viani 2. First base on called balls—Off Plummer 1, off Sprinkle 4. Struck out—By Plummer 12, by Sprinkle 5. Hit by pitcher—Ebe. Double play—Plummer to White to Newman. Runs responsible for—Sprinkle 5. Stolen bases—Ebe, Gardner, Fitzgerald, Landgridge, Jerome. Left on bases—Andersons 3, Poplars 8. Passed ball—Rubin. Time of game—1:55. Umpire—Zimmerman.

Western Football Spills the Dope in Championship Race

NEW YORK, Nov. 7.—Pesky western teams still insist upon tracking mud in and spoiling the nicest looking football floors in the East.

Chicago started the fad several weeks ago by ruthlessly breaking up a fashionable party at Princeton.

Nebraska and Notre Dame kept up the despoiling work last week.

Notre Dame's rout of the Army was not a surprise, but the size of the score was unexpected.

Nebraska, however, did the unlooked-for by downing the great Pitt team.

Princeton's thrilling victory over Harvard in the dying moments of the game was another big feaure of Eastern play. Otherwise the games went according to form.

Yale now stands out as the greatest team in the East. Navy still holds the only uncrossed goal line.

With a total of 337 points in six games, Cornell is the greatest scoring outfit in the East. Penn State, with 217, is next. Georgetown has scored 211 and Lafayette 202.

Mack Aldrich, the great Yale back and captain, leads the East in individual scoring. He has made nine touchdowns, sixteen goals from touchdown and two field goals, for a total of 76. Jim Robertson, the Dartmouth captain, is second with 67 and Kenyon, Georgetown, Kaw and Cornell have scored 60 each.

Chicago Labor Fed. Criticizes Landis

CHICAGO, Nov. 7.—Judge Landis, commissioner of baseball, was criticized in a resolution adopted today by the Chicago Federation of Labor for accepting the position of arbitrator of organized baseball, in view of the congested condition of the court dockets. The Ku Klux Klan was termed an un-American organization by the federation.

BOWLING

The Claremont Parlor bowling team started its season in the Alameda County Native Sons' Bowling League by winning two out of three games with Athens Parlor, at the Maryland alleys. They won the first two games by comfortable margins, and then the Athens boys woke up in the third and copped one for themselves. Harry G. Williams, grand first vice-president of the order and city auditor, rolled the first ball.

Tonight Brooklyn and Piedmont No. 1 will meet at the Bowling Auditorium, while Piedmont No. 2 meets Athens at Herold's and Oakland Parlor No. 50 travels to Alameda to meet Fruitvale Parlor at Ziegg's. The Claremont and Alameda teams will meet next Thursday night at Ziegg's in Alameda.

Tax Collector Ed. Planer has put up a loving cup for the player making the highest individual score during the season.

The Athens-Claremont scores follow:

CLAREMONT PARLOR.				
Nelson	112	134	103—	349
Webrin	112	135	135—	358
Cames	107	137	120—	364
Nathan	109	150	144—	403
Jefford	188	186	166—	540
Totals	628	745	671—	2044
Team average				681

ATHENS PARLOR.				
Brann	114	133	150—	397
Gerbard	183	169	180—	533
Gibson	86	146	133—	365
Rohrbach	118	128	116—	362
Costa	86	78	135—	300
Totals	[illegible]	[illegible]	714—	1965
Team average				655

Class C League

CLASS C LEAGUE.
RESULTS YESTERDAY.

Archie's Cigar Store 6, Golden Gate Merchants 2.
Kushner's Cubs 15, Imperials 6.
Oakland Cubs 11, Merritt Club 4.
Imperi Club 12, Lloyd's Repair Shop 10.

STANDING OF THE CLUBS.

Club—	W.	L.	Pct.
Imperi Club	5	0	1.000
Kushner Shoe Cubs	5	0	1.000
Lloyd's Repairers	4	1	.800
Archie's Cigar Store	2	3	.400
Oakland Cubs	2	3	.400
Golden Gate Merchants	1	4	.200
Merritt Club	1	4	.200
Imperials	0	5	.000

LLOYDS LOSE FIRST GAME.

The Lloyd Repair Shops lost their first game of the TRIBUNE "C" league when they were handed a defeat by the Imperi Club by a score of 12 to 10. Pitcher Manthey of the Imperis was given poor support and Manager Ramos took him off the mound and put in Peterson who twirled good ball and was given good support. Souza and Perry were the heavy stickers of the game getting three bingles each.

LLOYD'S REPAIR SHOP.	AB	R	H	IMPERI CLUB.	AB	R	H
Hurstn ss	4	0	2	Rogers 3b	5	2	2
Bolmn 2b	4	1	0	Souza ss	5	2	3
Figrold 1b	3	0	0	Luschr 1b	5	3	3
Babcoc 3b	5	0	0	Manty p-if	4	3	3
Pucher c	5	2	2	Perry 2b	5	1	3
Keeler rf	2	1	0	Deas cf	5	0	2
Batten lf	5	2	3	Ramos lf	0	0	0
Thmpn cf	2	3	0	Asalena rf	3	0	0
Griffith p	4	1	2	Mahoney c	4	1	1
Brown rf	3	0	0	Peterson p	3	0	0
Totals	38	10	8	Totals	39	12	15

Errors—Hurston 2, Bolmen, Figrold, Pucher 2, Griffith (Repairers 7), Rodgers 2, Assalena, Peterson (Imperi Club 4).

Lloyd Repair	1	2	4	0	0	0	0	0	3—	10
Base hits	1	2	1	1	1	0	0	0	2—	8
Imperi Club	3	0	3	0	2	0	0	4	x—	12
Base hits	4	0	3	0	3	1	0	4	x—	15

Seven runs, 4 hits, 15 at bat off Manthey in 3 innings, taken out in 3, 2 on 2 out. Three-base hits—Manthey, Huston, Griffith, Batten. Two-base hits—Perry 2, Souza. First base on called balls—Manthey 4, Peterson 4, Griffith 3. Struck out by—Manthey 6, Peterson 5, Griffith 5. Hit by pitcher—Batten and Griffith by Peterson. Credit victory to Peterson. Charge defeat to Griffith. Left on base—Imperi 7, Lloyd 0. Passed ball—Pucher 2, Mahoney 1. Wild pitch—Griffith 2, Manthey 1. Time—2 hrs. 45 min. Umpires—W Brown and Lewis. Scorer—Al Ramos.

OAKLAND CUBS WIN.

Jimmy Lund was the whole show yesterday at Bay View park when the Oakland Cubs of the "C" League trounced the Merrit Cubs by a score of 11 to 4. Lund allowed six hits and sent 13 men to the bench via the strikeout route. Lund and McCauley were the chief hitters for the winners, getting two hits each. Fox featured for the losers by getting two hits, one going for a home run. The winners ran wild on the paths, stealing 15 bases off of Catcher Lightman. The score:

OAKLAND CUBS.	AB.	R.	H.	MERRIT CUBS.	AB.	R.	H.
McCaly,lf.	4	2	2	Hood,ss.	4	1	1
Steel,3b.	3	2	1	Gbg,cf-2b.	4	0	0
R.Isacs,1b.	4	1	0	Bohann,3b.	4	1	0
Lund,p.	4	1	2	Lightmn,c.	4	1	2
Lipton,s.	3	1	0	Jndrsn,2b.	3	0	1
W.Isacs,c.	3	1	0	Fox,1b.	4	1	2
B.Lwis,2b.	2	1	1	Pasqini,rf.	4	0	0
O'Farel,cf.	2	1	1	Gardner,lf.	2	0	0
Cruse,rf.	2	1	0	Boxell,3b.	2	0	0
				Pedro,p.	3	0	0
Totals.	27	11	8	Totals.	34	4	6

Merrit Cubs	0	0	0	0	0	0	0	4—	4
Base hits	0	0	1	0	0	0	2	3—	6
Oakland Cubs	2	0	1	1	3	3	1	0	*—	11
Base hits	1	0	1	1	1	2	2	0	*—	8

Errors—Bohannon, Jenderson 2, Fox, Boxell 2, Pedro (Merrit Cubs 7), B. Lewis, Cruse (Oakland Cubs 2). Home run—Fox. Three-base hits—McCauley, Lund, O'Farrell. Two-base hits—Lightman 2. Sacrifice hits—McCauley, Steel 2, Lipton, B. Lewis. First base on called balls—Off Lund 1, off Pedro 7. Struck out—By Lund 13, by Pedro 5. Hit by pitcher—Cruse, O'Farrell. Runs responsible for—Lund 2, Pedro 7. Left on base—Oakland Cubs 7, Merrit Cubs 3. Passed ball—Lightman. Wild pitches—Lund, Pedro 2. Time 2:00.

IMPERIALS DROP FIFTH.

The Imperials of the class "C" league lost their fifth game of the season when they were handed a trouncing by the Kushner Cubs by a score of 15 to 6. The victors garnered 12 healthy bingles off the delivery of Powell, while Kamena, of the winners, allowed ten scattered hits and fanned ten men. Kamena also featured in the hitting line by lacing out a terrific homer over the left field fence at Bushrod Park.

IMPERIALS.	AB	R	H	KUSHNER CUBS.	AB	R	H
Phelps cf	5	0	0	Fenton 1b	5	4	1
Duffy lf.	5	0	0	Greene ss	5	3	2
Quigly 2b	5	0	1	Cronin 2b	5	1	1
Negro ss.	5	2	2	Casassa cf	5	0	1
Tryon rf.	5	2	1	K.Suthld c	5	1	2
Just 3b.	5	0	1	Carrutti lf	5	2	1
Harris 1b	5	1	2	Amadie rf	5	1	1
Fallon c.	4	1	2	Willms 3b	4	1	1
Powell p.	4	0	1	Kamena p	4	2	2
Totals	43	6	10	Totals	43	15	12

Errors—Quigley 2, Just 4, Powell, Tryon, Negro, Phelps (Imperials 10), Greene, Amadie, Williams (Kushner's Cubs 3).

Home runs—Kamena. Sacrifice hits—Greene, Amadie. First base on called balls—Kamena 3, Powell 2. Struck out by—Kamena 10, Powell 12. Hit by pitcher—Fenton. Time—1 hr. 45 min. Umpire—"Pop."

Rangers Are Held To Scoreless Tie

The Allendale Soccer club held the Alameda Rangers to a scoreless tie at Washington Park. Both teams played a good defensive game, Faria starring for Allendale.

The Allendale boys are the first ones to stop the Rangers and are up and fighting all the time, and promise to give the other teams a good run.

The Allendale team lined up as follows: G. Nicol, Faria, W. Dyer, Christs, Jurgewitz, Sharp, Dewhurst, Miller, Souza, Thrasher and Graham.

Injuries Appear in The Yale Line-up

NEW HAVEN, Conn., Nov. 7.—Yale counted three casualties when the Elis started first work today for the Princeton game Saturday. Ted Blair, "Nemo" Into and Charley O'Hearn are all laid up with injuries and it is not sure that they will be able to go against the Tigers.

Winter Pro League

RESULTS YESTERDAY.

San Francisco 7, Los Angeles 5 (first game).
San Francisco 5, Los Angeles 4 (second game).
Vernon 1, Missions 0 (first game).
Missions 9, Vernon 8 (second game).

STANDING OF THE CLUBS.

Club—	W.	L.	Pct.
Vernon	15	12	.556
Los Angeles	16	13	.552
Missions	13	16	.448
San Francisco	13	16	.448

St. Mary's Wins By 20-7 Score From Olympics

Olympians Outclassed, But Battle Up to the Final Gun.

St. Mary's did the expected yesterday afternoon at Ewing field, and the Olympic Club dropped another football contest to the sorrow of Coach Babe Hollingberry, who has just about given up hope of getting his team in shape to win another ball game. The Saints dragged home the bacon by the score of 20-7, everything of importance taking place in the first half. The Saints scored first, they scored second and they scored third; then they quit scoring for the afternoon, and the Winged "O" shoved across their lone tally in the last minute of play in the second quarter. After that the Olympians showed strength on defense and held the Red and Blue in check while a varied assortment of good and bad football on the part of both teams marked the play of the second half of the game.

Captain Pete Bahan of the Oakland college was the bright light and led his team in scoring, making the first touchdown after a series of straight bucks down the field in the opening period and making a spectacular 80-yard run in the second quarter after receiving a punt on his own 20-yard line. Moose McCormick was the whole St. Mary's team on defense, and, single-handed, stopped the plunging Jimmy Needles and the fleet-footed Savage. It was far from a brilliant game any way you look at it. The important thing is that Coach Madigan put over a win and has his team in a fair way to make a strong showing against the Pacific Fleet when the two teams meet on November 20.

SAINTS SCORE FIRST.

The St. Mary's line held the Olympic Club in the first quarter, and when Daly punted out of bounds the Saints opened up and, led by Stockton and Bahan, made four first downs in succession. Stockton made 15 yards on his first play and followed with another of similar length a few plays later. Inside their 10-yard line the Olympic Club was penalized and Bahan went over and kicked the goal. Once again the Olympic Club received the ball on the kickoff, but failed on attempts to gain, and St. Mary's was on their way to another score as the quarter ended. Kauhane to Bahan netted 25 yards on a well-executed pass and Stockton bucked for downs. At the start of the second quarter Black hit tackle for 10 yards and then bucked across for the score. Bahan's try for goal missed. The Olympic Club showed a flash when Needles made first downs, and a pass, Needles to Hatch, gained another. Failing on bucks, Needles punted to Bahan, and the Oakland skipper received the punt on his 20-yard line and rambled 80 yards to a touchdown. He kicked goal, and the Saints' scoring was all done.

OLMPICS SCORE ONCE.

St. Mary's attempted to open up the play late in the quarter, but Hatch intercepted a forward pass, and the Olympic Club scored when Needles passed 25 yards to Davis for a touchdown, the fleet end just making the goal line as he was downed by Bahan. Eastman kicked goal. There was considerable argument throughout the contest. The backfield shift of the Saints caused protest from the club, men, who claimed they were in motion before the ball was snapped, and late in the game several penalties were called on the Oakland college on this account. There was considerable rough playing in evidence and one or two personal combats threatened. Murdock and Savage threatened each other with physical injury but they were separated by players. Murdock, it must be said, was one of the Saints responsible for the rough work throughout and played an exceptionally poor game. Even Madigan cannot help but be disappointed in such an exhibition, and had it not been for the fact that there were no available substitutes for end, he would have yanked Murdock for his indifferent and off-color playing.

The lineups:

Olympic.	Position.	St. Mary's.
Roche	R. E.	Ryan
Pike	R. T.	Hungerford
Sprott	R. G.	Oeschger
Crawford	C.	McCormick
Nickelmann	L. G.	Nelson
Daly	L. T.	Stanley
Eastman	L. E.	Murdock
Needles	Q.	Bahan
Williams	R. H.	Stockton
Hatch	L. H.	Kuahane
Savage	F.	Black

Score by quarters:

	1	2	3	4	
St. Mary's	7	13	0	0—	20
Olympic Club	0	7	0	0—	7

Touchdowns—St. Marys (3), Bahan 2, Black 1; Olympic Club (1), Davis 1. Goals—St. Mary's (2) Bahan 2 of 3; Olmpic Club (1), Eastman 1 of 1.

Referee, Cave (W. S. C.); umpire, Clarke (Oregon); head linesman, Price (California).

LANDON AND O'HARA ARE HARDEST HITTERS NOW PERFORMING HERE

Gallery Will Be Pulling for Landon Wednesday, But O'Hara Is Not Worrying.

By BOB SHAND

The Boo Boys are getting in shape for Wednesday night's boxing carnival at the auditorium when Teddy O'Hara is billed to appear in the main event. Mister O'Hara is as popular with the upstairs customers as hot water and soap are with the Bolsheviki. Nobody seems to know why Teddy is in so "Dutch" with the customers. It has been suggested that he pulls some smart stuff in the ring at times, and again some of his "admirers" insinuate that Teddy has the swell head and wears too flashy raiment. His friends say he is in wrong because he attends to his own business and does not mingle with the "gang." No matter the reason, O'Hara knows that every time he climbs through the well-known ropes he is going to get the razz. O'Hara says he is used to it now and fails to get rattled.

When Teddy squares off with Eddie Landon Wednesday night the gallery will offer a series of prayers that the son of Old Man O'Hara gets soundly cracked on the chin and rocked to sleep. They think Landon can do that little thing and if moral encouragement helps any Landon will have an undue advantage. Mr. Consensus says that the first young man to land solidly will bring home the pig meat and in this case the Consensus gent seems to know what he is chattering about. Both O'Hara and Landon have K. O. wallops concealed in their gloves. Landon's favorite smack is a right hand to the chin, while the O'Hara boys does his best execution with his left. It was a southpaw clip that sent Jimmy Butler to the land of dreams last week and they say that Landon is being coached in the gymnasium to block everything that comes on his right side. Both lads worked out yesterday and they will be in shape to step four lively rounds Wednesday.

Vargas and Lotsy In Special Event.

Terio Vargas and Johnny Lotsy are down to box a special event but if they fight as they did last week it will be another main event. Their last meeting was a classic and the customers are looking forward to a pugilistic treat when they clash again. Vargas' manager brought word to the auditorium that Lotsy was a rough fighter but Johnny did not violate any of the rules when he boxed here and his manager claims that he has never been even cautioned by a referee. Dick Dusenbury is managing the lad and he seems to have a fine prospect under wing.

Buck Holley and Al Williams box the other special. Williams is from San Jose and has been knocking 'em dead in the prune circuit. He comes so highly recommended that Matchmaker Tommy Simpson paired him off with the toughest boys of his weight now performing here. If Williams can lick Holley he can win a hatful of valuable medals here during the winter months.

Clement Drug Nine Defeats Del Monte No. 6

In a fast game at the Pacific Coast League Park the Clement Drugs came to life and handed the Del Monte No. 6 a 4-to-1 defeat.

The Packers scored their only tally in the first frame on two hits and after that they were helpless before the shoots of "Lefty" McClintoch, who allowed only five hits for the rest of the game. McClintoch fanned 8 men and only issued one free pass to first. Ezetti did not twirl the brand of ball of last Sunday, but the Druggists could only get six hits off his delivery, and he struck out seven.

Scotty scored two of the Clement runs and he also got his usual two bingles. Sagnitto and Baker were the hitting honors for the losers, getting two smacks each, one of Baker's going for a double, which was the only extra hit of the game.

DEL MONTE 6. CLEMENT DRUG.

	AB.	R.	H.		AB.	R.
Sagnitto lf	4	1	2	[illegible] lf.	3	0
Flirton cf.	2	0	0	Elliott cf.	4	0
Gray rf	1	0	0	Williams rf	4	0
Shea, c	4	0	1	McDuid c	4	0
Zeholt 1b.	3	0	0	Lawson s	4	0
Tehan ss.	2	0	[illegible]	Scotty 1b.	4	2
Pisani 3b	4	0	1	[illegible] 3b	3	[illegible]
Baker 2b.	3	0	2	[illegible] 2b	3	1
Ezetti p.	3	0	2	McClintoch p	3	1
Totals [illegible]		1	7	Totals		[illegible]

Errors—Shea 2, Baker [illegible] (Del Monte No. 6, 3), Lawson, [illegible] (Clement Drugs, 2). Two-base hits—Baker. Sacrifice hits—Flirton, Dolan. First base on called balls—Ezetti 2, McClintoch 1. Struck out—By Ezetti 7, by McClintoch 8. Left on bases—Del Montes 8, Clement Drugs 5. Time—1:50. Umpire—Vellou.

Amusements

OAKLAND AUDITORIUM THEATER
Direction W. A. Rusco
MONDAY, TUESDAY, NOVEMBER 14, 15
WILLIAM HARRIS JR. presents
FAY BAINTER in EAST IS WEST
By SAMUEL SHIPMAN & JOHN B. HYMER
SEAT SALE AT SHERMAN CLAY & CO.
OPENS THURSDAY—MAIL ORDERS NOW
PRICES $1.00, $1.50, $2.00, $2.50

OAKLAND AUDITORIUM THEATER
Management W. A. RUSCO
WEEK COM. MON. NOV. 21
Matinee Thanksgiving and Saturday
SEND MAIL ORDERS To W. A. RUSCO, care Sherman-Clay
PUBLIC SEAT SALE NOV. 14
F. Ray Comstock and Morris Gest Present
THE PARIS AND NEW YORK SENSATION
APHRODITE
(From the Renaissance Theater, Paris)
ONE ENTIRE SEASON AT CENTURY THEATER, NEW YORK
Company of 300 People
Ten Scenes
PRICES: Nights, $1, $1.50, $2.50 and $3. Thanksgiving Matinee, $1, $1.50 and $2. Saturday Matinee, $1, $1.50, $2 and
NIGHTS AT 8 O'CLOCK
MATINEES 2 O'CLOCK

GIRLESQUE COLUMBIA
More than a motion picture—an Event! Ask the thousands who yesterday saw "The Rage of Paris," featuring Miss Du Pont, star of Von Stroheim's "Foolish Wives." In conjunction with Solly Carter and a superb chorus in the musical comedy hit, "Girls Will Be Girls."

THE LEADING THEATER FULTON FRANKLIN & 15TH
Special Matinee Friday (Armistice Day)
A LAUGHING HIT!!
Two capacity houses roared yesterday
"Sauce For the Goose"
Be sure you see it—
Phone Lakeside 73
Coming! Sunday, Nov. 13!!!
The Fulton's Biggest Production
"CAMILLE"
The new Ethel Barrymore version, first time in Oakland, with Nana Bryant as "Marguerite" and Harland Tucker in "Armand." Seats Now on Sale.

Pantages
NOW PLAYING
AL SHAYNE
"The Singing Beauty"
CHODY & DOT JENNINGS in "Rhyme Without Reason"
ETHEL CLIFTON in "Diamond Cut Diamond"
Lester & More | 3 Kanazawa Boys
Grace Darling in "Every Man's Price"

THE BEST IN VAUDEVILLE Orpheum Orpheum Circuit
Auto License No. 311-036.
PEARL REGAY with Ward de Wolf and Rio Versatile 5.
Sam Adams and J. P. Griffith "Danse Fantasies"
INDOOR SPORTS comedy by Harlan Thompson
Hugh Herbert, East & West
George Charles Moran & Mack "Two Black Crows"
SCHICHTL'S Royal Wonderettes
Mats., 15c to 50c; Ev's, 15c to

Always a Gay Party On the
Super-express Steamships YALE HARVARD to Los Angeles
Super-express steamships with de luxe service and accommodations.
Sails from San Francisco, Tues., Wed., Fri., Sat.
LOS ANGELES STEAMSHIP COMPANY
1422 San Pablo Ave. Tel. Lakeside 530

American
NOW PLAYING.
A Splendid Double Program
TOM MIX
in a thrilling tale of San Francisco
"The Big Town Round-Up"
Also on the same bill
"SHAMS OF SOCIETY"
with an all-star cast, including Barbara Castleton (star of "The Branding Iron"), Montague Love and Lucille Lee Stewart.
Topics of the Day
JOHN WHARRY LEWIS and his orchestra

Arthur Hackett
AMERICAN TENOR
INITIAL ATTRACTION ARTISTS CONCERTS SERIES
Friday Evening, November 11, 1921,
Auditorium Opera House
Tickets $2, $1.50, $1, war tax extra. Now selling at Sherman, Clay box office, Oakland, Cal.
Management Z. W. Potter.

The NEW BROADWAY
TODAY AND TONIGHT ONLY
THRILLS and ROMANCE
"The Midnight Riders"
And other attractions

STATE LOEW'S
DIRECTION ACKERMAN & HARRIS
Continuous, Noon to 11 p. m.
Now Playing
William Russell in "The Iron Rider," and Vaudevilles,
Paul Ash's Orchestra.

CHIMES
COLLEEN MOORE and DAVID BUTLER in "THE SKY PILOT"
Also "Let Me Explain," Two Reel Comedy. Pathe News and Educational.
3 Days Starting Tues., Nov. 1[illegible]
"The Girl from God's Country"

PORTLAND
THE S. F. & P. STEAMSHIP CO.
Large, fast passenger steamer
ROSE CITY
Sails 12 Noon Monday, Nov. 7.
1[illegible] San Pablo Ave. Phone Lakeside 6[illegible]
2127 University Ave. Phone Berkeley 1[illegible]

Century THEATRE
NOW — NOW
WILL KING presents
JACK RUSSELL
and His Cast of 50 in
TRUE LOVE
A Gay and Giddy Musical Show
With Vaudeville Features | Continuous Daily (exc. Fri.) 2 Night Shows

NEW FRANKLIN Franklin at 15th
—NOW PLAYING—
GEORGE ARLISS, in his world famous play of the man who dared world powers—"DISRAELI."
Coming Saturday—Mary Pickford

T. & D. OAKLAND
NOW PLAYING
"OVER THE HILL"
Regular T & D Prices. Engagement Limited to 1 Week

SAN FRANCISCO SACRAMENTO R R
Phone Piedmont 346.
Trains for Sacramento and Pittsburg leave 40th and Shafter Depot daily:
[illegible] a. m., 8:30 a. m., 11:50 a. m.
1:00 p. m., 3:30 p. m., 5:10 p. m.
6:50 p. m.
Through trains to Marysville, Colusa, Oroville and Chico.

ARCADIA
14th & Franklin Sts., Oakland
Dancing Every Evening and Sunday Afternoon

STRAND
Today and Tomorrow
PAULINE FREDERICK
"ROADS OF DESTINY"
Added Attraction
Original Creole Jazz Band

SAN FRANCISCO Office of The TRIBUNE, 683 Market street. Phone Kearny 5790.

Oakland Tribune

Supreme on Continental Side of San Francisco Bay

Established February 21, 1874
FOUNDED BY WM. E. DARGIE.

Member American Newspaper Publishers' Association
Charter Member Audit Bureau of Circulation
Exclusive Complete Associated Press Service for Great Eastbay

Full United Press Service
International News Service
Universal News Service
Consolidated Press Association
Exclusive for Great Eastbay

The Associated Press is exclusively entitled to the use for republication of all news despatches credited to it, or not otherwise credited in this paper and also the local news published herein. All rights of republication of special despatches herein are also reserved.

TRIBUNE PUBLISHING COMPANY PUBLISHERS
JOS R. KNOWLAND . . . . President and Publisher
S. A. FORSTERER.....Secretary and General Manager

Published every evening and Sunday morning. Single copies: Daily Edition 5c; Sunday Edition 10c. Back numbers: Daily Edition, 5c and up; Sunday Edition, 10c and up.

PUBLICATION OFFICE—Tribune building, corner of Thirteenth and Franklin streets. Phone Lakeside 6000. Entered as second-class matter February 21, 1908, at the Postoffice of Oakland, Cal., under act of Congress March 3, 1879.

Subscription Rates By Carrier

One month .....$ 85 | Six months $5 00
Three months .....$2 55 | One year (in advance) $9 50

Subscription Rates By Mail Postpaid
United States, Mexico and Canada

One month .....$ 85 | Six months $3 00
Three months .....$2 55 | One year (in advance) $9 50

SUNDAY EDITION BY MAIL

One month .....$ 50 | Six months $2 50
Three months .....$1.50 | Twelve months $3 50

TO SUBSCRIBERS

Subscribers failing to receive their paper by 6:30 p. m. daily or 9 a. m. Sunday will please report the same to The TRIBUNE Office by telephone (Lakeside 6000) and a special messenger will be despatched at once with a copy of The TRIBUNE.

MONDAY, NOVEMBER 7, 1921

PACIFIC QUESTIONS FIRST.

While it is quite probable that the conference on the limitation of armaments will be adjudged a failure if it does not result in a definite agreement among the great naval powers for a limitation on navy building programs, the fact should not be lost sight of that the conference could fail in this regard and still contribute notably to lessening the danger of war. If it can achieve something substantial in the adjustment of Pacific problems it will have brought permanent peace appreciably nearer.

It is somewhat disturbing to observe the chief delegates of the Japanese commission stressing proposals for limitation of armaments and lending so much emphasis to their threat that if an agrement on limitation is not arrived at Japan will have to go ahead, without a penny's worth of economy, in her pending naval expansion program. Does this mean that Japan is aiming to avoid or at least subordinate to a minor place in the conference's program, discussion of the whole list of Pacific questions?

There are some statesmen who believe, and THE TRIBUNE is inclined to agree with them, that several phases of international relations in the Pacific should be taken up and disposed of before armament is reached. For if they are not settled in the right way armament must be pursued in much the same fashion as at present —as a part of measures for national defense —dictated largely by the justified suspicion of the purposes of other powers.

First among the important Pacific questions is the re-establishment of the doctrine of the "Open Door" in the Far East—in China and Siberia. The "door" is now effectively closed and the principle for which the late John Hay and the late Philander C. Knox won recognition is almost an outcast.

Then there is the principle of the territorial and political integrity of China, which, like the "Open Door" doctrine, has never been politely treated by Japan. Both the territorial and political integrity of China is at present being violently and forcibly infringed by Japan.

A third phase, more delicate and less easy of approach than either of the first two, is the Anglo-Japanese alliance. It is not easy to see how this alliance can remain in effect if a limitation of armament is seriously considered by the United States. By their failure to originate action on their part and in their splendid opportunity for the abrogation of the alliance, Japan and Great Britain have rendered the question very difficult for the conference, unless they still are disposed to take the initiative and remove it from the slate of vexatious and obstacles.

There are other troublesome Pacific questions, but these three are of longest standing and most directly threaten the equilibrium of the Pacific. Most of the causes of apprehension for a great war in the Pacific area are to be traced back to these original questions of discord and conflict.

If Japan, Great Britain and the United States would advance the cause of limitation of armaments they should first settle these political differences. Japan, which is on the defensive in all of them, would appear in a much happier position if she would endorse consideration of the Pacific questions in advance of disarmament. Her sincerity of purpose could not then be challenged.

WATSON CHARGES UNTRUE.

With all his blow and bluster, Senator Watson of Georgia has failed to offer a single bit of convincing evidence to support his charge that soldiers were executed in France without trial. Frankly, we do not believe his charges. General Pershing brands them as unfrue and outrageous. We believe General Pershing.

A few American soldiers were shot or hung in France. Only a few, and then for unspeakable crimes that would have drawn capital punishment in peace times in this country. But they were tried according to military law. These executions were not for strictly military crimes that heretofore have been punishable with death in time of war. They were not for desertion, or sleeping on a post of duty, or for cowardice. Such offenses were treated with unprecedented leniency. They were for crimes of lust against the people in districts in which the soldiers were quartered.

Proceedings in these connections were for the honor of the American army and the American people. No good will result from the Georgia muckraker bringing them from the closet of skeletons.

ONE MAN GOVERNMENT.

One of the advocates of the new charter scheme, addressing himself to the autocratic city manager provided for in the charter, asserted that when Governor Hiram Johnson assumed office he had the laws changed so that a multitude of offices became appointive and with the incumbents holding their positions at the governor's pleasure.

So far as this statement was intended to convey the impression that the governor assumed as wide and complete powers over government as it is proposed to confer on the city manager for Alameda county, it was grievously misleading. No man or group of charter makers has ever dared to assume the powers with which this new charter would clothe a city manager.

But assuming that Governor Johnson did arrogate to himself certain wide powers of appointment and dismissal, what was the result?

When Governor Johnson became governor the appropriations for the biennial period just passed were about $9,000,000. Last year the legislature appropriated $91,690,326 for the biennial cost of the State government. The cost of government has increased twelve times faster than the population of the State.

It always has happened that costs and tax burdens increase when a government of men, or one man, is substituted for government of law popular control. There are no exceptions to the rule. It will happen again if the government of this county is taken from the control of the people, as the new charter contemplates, and placed in the absolute control of one man.

TWO KINDS OF PREJUDICE.

Mrs. Katherine Phillips Edson, executive secretary of the California State Welfare Commission, is opposed to the suggested amendment to the federal Constitution guaranteeing equal rights for men and women. Her experience and special knowledge has permitted her to recognize at once the disadvantages which would result.

"Adoption of such an amendment," she says, "would render unconstitutional all legislation such as the eight-hour law for working women and the fixing of a minimum wage."

So it would. There are distinctions and distinctions between the sexes. One class of them is prejudicial against women. So far as they were of the laws of the country they have been largely removed. The other class is prejudicial in favor of women, and so far as they repose in the laws there is a conflict of opinion among the feminists as to whether they should be removed or retained.

A constitutional amendment establishing the complete equality of the sexes before the law would destroy the favorable distinctions now existing.

Europe and South America are protesting angrily that the Massachusetts court that convicted the murderers Sacco and Vanzetti did not consult them about the sentence imposed. But if these men had not been radical communists nothing would be heard from other countries. Being communists, radical agents have circularized the communists in France, Italy, Spain and Portugal and in Latin America. False versions of the evidence and the judge's instructions to the jury have been disseminated and the ignorant, easily aroused radicals in other countries are deluded into believing that the murderers do not deserve hanging and into planting bombs near American diplomatic offices abroad.

Henry Ford says what the world needs is to get busy. How many men get an idea that their word is worth something to the public at large and then give advice in staccato sentences like this! Why stop and leave us all in suspense? How get busy? What to get busy with? These questions occur to several million people in the United States.

Bernard Shaw claims he has never heard about Babe Ruth. Well, if Shaw would know no more about baseball after knowing Babe Ruth than he knew about prize-fighting after hearing about Georges Carpentier, it would serve no purpose for him to meet the king of swat.

NEW POLITICAL PARTIES.

After the country had listened to claims that the Farmer-Labor party would sweep the nation at the last Presidential election, the vote tabulation showed 272,002 for the Farmer-Labor candidate for President, compared with 26,787,894 cast for the other candidates for President. Harding had over 16,000,000, Cox over 9,000,000, and Debs nearly 1,000,000. The Prohibition vote fell to 188,678. The Progressive party polled 4,126,020 votes in 1912, compared with 3,483,922 for the Republicans and 6,286,214 for the Democrats, yet the Progressive party soon lost its identity. Recently suggestions were made at a labor meeting in Indianapolis that a Labor-Farmer party be formed, but if political history of the future is to be judged by that of the past, the effort will fail. One reason for this is the lack of common interests between the farmers and the labor leaders. For the last few years one of the chief complaints of the farmers has been the high wages they had to pay for labor. One of the greatest efforts of the labor leaders has been to raise wages and keep them up. The farmers want a reduction in productive costs. Few labor leaders have been quoted as willing to see wages go lower, although they must realize that an adjustment is in progress.—Indianapolis News.

NOTES and COMMENT

The Richmond Record-Herald makes inquiry: "What has become of the old things we all used to have? Where is the human hair watch chain, the velvet vest, the box-toed shoes, the mustache cup the crayon portraits of deceased relatives, the monogram hat-lining of puckered silk that looks like a child's coffin, the honest statesman and all that sort of thing?"

* * *

Editor Leake of the Woodland Democrat is still feeling that way. In 1920 the people wanted a change. From what? Everybody was well fed. Wage-workers were receiving the highest wages ever paid. They never had so many cohorts before in their lives, nor so many luxuries. They were never importuned on the streets and highways for the price of a meal. Everybody who wanted it could get employment. Well, they got the change all right and nobody seems to like it.

* * *

Cryptic news item from the Chico Enterprise: "The president and the vice president of the Pacific Gas & Electric company will not be accompanied in their auto on the present trip to Chico by the president of the state railroad commission. The gentleman who formerly occupied the latter position is riding in his own car these days.

* * *

Once upon a time, a very long time ago, there was a man who mended his leaky roof before the rains came. His neighbors thought that, instead he should have attended a discussion as to how best to mend leaky roofs. That man would have been able to solve the flood protection problem of the Pajaro valley, but he seems to have left no heirs and no one to follow his example.—Watsonville Register.

* * *

How they feel about it in Vallejo is manifest by this from the News: "It was decided to begin a campaign of education that will cause every resident of Vallejo to understand that we must make a determined fight against the lower bay people who would place the proposed naval base at Alameda. It was decided to call a mass meeting at one of the Vallejo theaters, where speakers will tell the residents of this city what is required of them to defeat the 'Hog Island No. 2 Pork Barrel Project.'"

* * *

Since your corr started a campaign against the puny apple pie, the beanery cooks, with diabolical cunning, have resorted to the use of wind to produce obesity without substance. They inflate the pie, which when baked results in proud crust. The apple pie, as perhaps you know, is the only thing a beanery chef will not put carrots in.—Medford Mail Tribune.

* * *

The editor of the Richmond Record Herald visits a big city: "We went to a big city once and paid $3.50 for a dinner, $4 for a theater ticket, $2.50 for a taxicab, $4 for a late supper and $7 for a room and bath. Next morning we should have felt like twenty-one dollars, but didn't. We felt like thirty cents, 'cause that was all we had left."

* * *

The Stockton Record calls it "The Grape Cure:": "Let the mockers cease to mock and the facetious to wink at the great quantities of grapes sold at high prices in California since prohibition. Maybe the folks who buy 'em are taking the 'grape cure.' They make it in Europe where no Volsteadism is, crowds of invalids and gay holiday parties flocking to the hotels and inns in the vicinity of the vineyards to test the medicinal proprieties of the grape."

* * *

From the Dixon Tribune, and has some likeness to inside information: "They say the road to hell is wide and the highway to heaven narrow. We'll admit that the gate to the former is not so narrow that there need be jostling, but to create the idea that you must squeeze to get into heaven is all wrong. It's just as wide as the other gate, and always open. It's not hard to get in."

* * *

The Red Bluff News regards it as prima facie evidence: "Having had the measles when she was 6 years old, and the mumps when she was 10, it is as clear as mud that Virginia Rappe could not have been killed by Fatty Arbuckle."

* * *

Constituents of some senators who are hanging onto their jobs but who are sidestepping ticklish issues before the country ought to ask, like Murphy's Irish chairman, "If Kelly isn't present who don't he answer absint?"—Hanford Sentinel.

* * *

Charles K. McClatchy, writing from Vienna, declares that Uncle Sam is the universal Samaritan and the world's most famous sucker. Interesting if true, and likely true.—Red Bluff News.

* * *

Bigamy is said to be a growing evil in California. Perhaps it is insanity. Any rational person knows that being married to just one person is no joke.—Redding Searchlight.

SPIRIT of the STATE PRESS.

A mad dog was shot here on Tuesday morning after the animal had chased a number of children. The dog was first seen to be chasing a flock of chicens around homes on Escobar street. The animal then turned on a number of children who beat the dog off with sticks until Lawrence Honegger ended its life with a bullet.—Martinez Gazette.

The San Diego Zoological society will shortly ask for a large and generously disposed membership so that San Diego may construct and maintain one of the most complete zoological gardens in the world—a possibility fully within the admirably adapted climatic conditions of this region.—San Diego Union.

JUST ONE HARVEST AFTER ANOTHER.

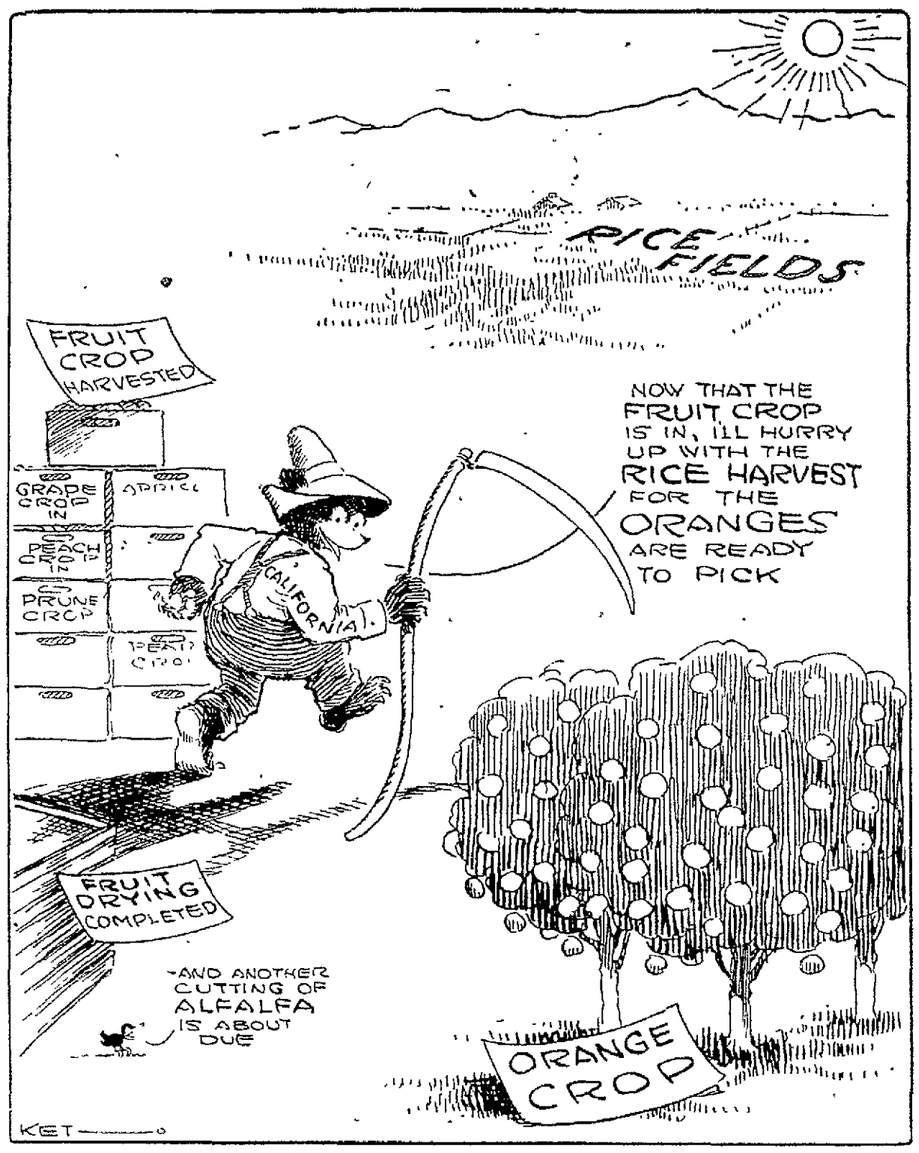

JUST FOLKS: By EDGAR A. GUEST

WHEN PA GETS MAD

I ain't afraid of mother, coz she's always mighty nice;
Instead of givin' spankings all she gives us is advice.
An' I ain't afraid of sister when I'm teasin' her, coz she
Has been told whatever happens she must keep her hands off me
An' I ain't afraid of grandpa when I'm doin' something bad—
But you bet I stop my nonsense when my pa gits mad.

My mother jus' looks solemn an' gits awful long of face
When I'm kickin' up a rumpus an' upsettin' all the place.
An' Sis says, "Ma, I tell you if that child belonged to me
I'd have him right this minute lyin' flat across my knee!"
An' grandpa sits an' chuckles, but there's nobody that's glad
Or thinks it very funny when my Pa gits mad.

'Taint often that he scolds me, but when he does, Gee whiz!
You just get awful trembly with that angry look of his.
An' he starts right in a shoutin' loud the things he's goin' to do
While Ma she "shushes" at him coz she's kinder frightened too.
But nothin' ever happens—that is nothin' very sad—
'Cept I know I'm awful sorry when Pa gits mad.

(Copyright, 1919, by Edgar A. Guest)

GARLIC AS FOOD AND MEDICINE.

Art is long in more senses than one, and medical art is of a length which leads to lapses of memory and the periodical revival of old things as new. Especially is this apt to be the case when the sales of specifics may be not too indirectly affected. Even in Homeric days the panacea was furnished by a garlic, the fabulous herb moly; all through the ages members of the garlic tribe have been an important element in the food of most of the races of Europe and the East and have been reputed to possess great powers of benefit to health.

From time to time enthusiasm rises higher and moly reappears fullclad in magic. There was such a manifestation during the great influenza epidemic, and there seems to be another in prospect at present. It is useful to get as near the facts as may be, but not in these days of popularized medicine is it always easy for the general man to do so.

Let him know, then, that onions, leeks and garlic are all wholesome foods and good for the eater in various ways; they may be eaten with benefit both in health and sickness, and afford the simplest and cheapest way of administering their essential oils. As a specific in any disease of bacterial nature they are probably as useful as any other, for we have no specific for these diseases nor are any likely to be found. Under conditions of sickness it will be better to use some preparation of the essential oil as being more medicinal in aspect and so more helpful to the patient's faith.—Manchester Guardian.

THE JESTER.

Half-a-Duck Deep.

Coming to a river with which he was unfamiliar, a traveler asked a youngster if it was deep.

"No," replied the boy, and the rider started to cross, but soon found that he and his horse had to swim for their lives.

When the traveler reached the other side he turned and shouted: "I thought you said it wasn't deep?"

"It isn't," was the reply; "it only takes grandfather's ducks up to their middles."—Pittsburg Chronicle-Telegraph.

A Hint.

"Mr. Smith," a man asked his tailor, "how is it you have not called on me for my account?"

"Oh, I never ask a gentleman for money."

"Indeed! How, then, do you get on if he doesn't pay?"

"Why," replied the tailor, after a momentary hesitation, "after a certain time I conclude he is not a gentleman, and then I ask him."—Houston Post.

DEFEAT OF THE N.-P. LEAGUE.

The Nonpartisan League, like the Populist uprising in Kansas, was essentially a protest rather than a practical constructive movement. The protest has been made. Now comes the need for more effective leadership. That is the reason for the political overturning in the North Dakota recall election of last week.

The chief grievance of the wheat farmers was over the grading of wheat by the purchasers in the Twin Cities. The elevator companies were autocratic in their attitude. The farmers felt they were being unjustly treated and that they had no recourse.

Out of this grievance largely grew the program for state owned elevators and mills, and for a general enlargement of state activities. But governments are notoriously wasteful and inefficient in conducting business. The men in charge in North Dakota were predominantly of the agitator sort, and were not qualified for industrial leadership. The state bank they organized had difficulties. The industrial projects they attempted proved expensive beyond expectations, and of uncertain success. Taxes shot up and the hoped for benefits did not materialize.

Behind the whole program was this fundamental trouble—lack of diversified farming. In most of the state the farmer is solely a wheat raiser. This involves two difficulties: Raising spring wheat requires only four or five months' work a year; nobody in this age can expect to earn a good living unless he has a chance for productive labor over a larger share of the year. And if wheat conditions are bad, either from weather, or from the standpoint of labor, transportation or markets, the farmer is up against it.

This basic problem the Nonpartisan League program failed to take into account. It sought relief through governmental activity from a situation that requires individual effort.

The protest movement has helped correct the grain grading abuse. But the field for effective protest is limited. From an outside standpoint, the problem of the new state administration will be to abandon the extravagant governmental projects, get down to brass tacks and furnish leadership toward obtaining that larger diversification of farm business that is required to put the North Dakota farmer on a basis of permanent prosperity.—Kansas City Star.

GOT HIS NAME, ANYWAY.

"Mary," said the mistress, "did you ask everyone for cards today, as I told you, when they called?"

"Yes'm. One fellah, he wouldn't give me no card, but I swiped his hat an' shoved him off th' steps. Here's his name on th' sweat band."—Richmond Times-Dispatch.

WHAT IS DOING TONIGHT.

Lieut. Hascall F. Waterhouse Post meets.

Alameda Woodmen meet, I. O. O. F. hall, Alameda.

Alameda W. B. A. meet.

St. Joseph's benefit bazaar.

Cherokee Council bazaar, Masonic Temple.

Fruitvale N. of W. bazaar, W. O. W. hall.

Oakland W. O. W. initiate candidates.

British War Veterans meet, St. George hall.

Orpheum—Vaudeville.

Fulton—Sauce for the Goose.

Century—True Love.

Pantages—Al Shayne.

Columbia—The Rage of Paris.

State—William Russell.

American—Tom Mix.

Franklin—Disraeli

T & D—Over the Hill.

Broadway—The Midnight Riders.

Arcadia—Dancing.

Majestic—Dancing.

Lake Merritt—Boating.

EVENTS FOR TOMORROW.

Merchants' Exchange meets, evening.

College Women's convention, U. C.

Golden Link Rebekahs give whist party, W. O. W. hall, evening.

Business Women's forum, Y. W. C. A., 6:15 p. m.

American Legion Post No. 5 dance, 306 Twelfth street, evening.

Oakland Rebekahs confer degrees, evening.

TODAY 20 YEARS AGO

The 15,000 citizens who reside in Berkeley will be interested to know that in the near future half-hourly trains will be run there throughout the day.

A mathematics club has been formed by the upper class women at the University of California.

It is announced that Carnegie will give £100,000 to build and equip a technical college in Southern Scotland.

Librarian Greene's report for the month of October shows that there were 12,946 borrowers of books during that month.

A LOVERS' SPAT.

They stood beneath the stars, the silence of the night being only broken by the intensified sound of two hearts beating as one.

For a moment he withdrew his gaze from the dazzling depths of her eyes to the diamond-studded shirt front of the sky.

"Is that Mars?" he whispered, as he slipped his arm around her small, slim waist, and gazed upon a glittering orb in the heavenly dome.

"No, it isn't," she exclaimed angrily, jerking herself free of his embrace. "It's mine, and if you can't tell the difference between my waist and mother's after you been courting me eight years, well, you—

Her voice broke and her head fell forward upon her arm—

"We had better part!"

It is pleasing to report that the matter was amicably adjusted before anything more serious resulted. —Edinburgh Scotsman.

THE PROPER SALUTE.

The women's auxiliaries, says the Home Sector, the members of which got into uniforms and wore polished Sam Browne belts, much astonished the overseas veterans on their return. A battered old overseas campaigner happened to spy one of those women in her neat uniform shortly after he arrived in New York. His eyes lifted then opened wide as she brought her heels together and snapped out a salute worthy of a Canadian sergeant major. For a moment he was nonplussed; he couldn't think how to answer it. Then an inspiration came. He curtsied.—Columbus Dispatch.

About YOUR HEALTH

What "Shingles" Is and the Ways It May "Act"

By ROYAL S. COPELAND, M. D.,
Commissioner of Health,
New York City.

An inflamed and pimply skin may mean indigestion, poor circulation wrong diet, lack of cleanliness, local irritation, poisoning of some sort or any one of a dozen things.

There is another skin eruption, of an entirely different nature. It is produced by irritation of certain nerves of the body, and has been named "shingles" or "herpes zoster."

The backbone is made up of a group of bones, called the vertebrae. Placed as they are, one above another, they form the "vertebral column." Through the center of this column is a cavity, known as the spinal canal. This is occupied by the spinal cord, an important part of the central nervous system.

Springing from the spinal cord are a lot of nerves, called the spinal nerves. They escape from the spinal canal through the openings in the many vertebrae of the backbone.

Where each spinal nerve grows out from the spinal cord there are two roots. These roots furnish the attachment between the nerve and the parent cord.

The spinal nerves go out to supply all parts of the body. Certain ones go to the muscles and others to the skin. The skin or "cutaneous nerves" which supply the trunk, run from the backbone, around the body, to the middle of the front surface of the body.

Just as an injury to or disease of the roots of a tree will manifest itself by loss of foliage, so damage to the roots of a spinal nerve will be shown by disturbance in the skin supplied by that particular cutaneous nerve.

When trouble of this sort occurs the first sign is redness of the skin in some particular region of the body. Almost immediately there appears a group of vesicles or blisters on the reddened area.

The place most commonly affected is the trunk over the ribs. The disturbed area is like a band, reaching half way around the body, following the course of a given nerve. The irritated area resembles half a girdle or belt. This explains the name "shingles," corrupted from "cingh," meaning to girdle.

Of course, herpes or shingles may attack any part of the body, depending on the particular part of the spinal cord involved, or the particular nerve root disturbed. I have seen a good many cases when the shoulder was the seat of trouble. One of the most painful forms is called "herpes zoster ophthalmicus." This involves one eye, the neighboring parts of the nose and forehead, and may extend up into the scalp, even to the crown.

There may be pain in the part several days before the redness and eruption appear. There may be fever and feeling of illness. After the blister appears it gets cloudy in a few days, dries up at the end of a week and forms a scab. This drops off in another week. Usually a small scar —not unlike the scar of chickenpox —is left to mark the site of each blister. It is quite common after herpes zoster opthalmicus to observe a string of little scars from the eyebrow, across the forehead, to the edge of the hair.

In old people it is not unusual to have neuralgia of the affected part, persisting for weeks or months after the acute symptoms have disappeared.

Some kind of body poison is responsible for the trouble, probably, but the exact cause is uncertain. Personally, I look upon it as a tired man's disease. Overwork and worry will be found as factors in most cases.

Certainly you should have a thorough physical examination if you develop "shingles."

OUR OLD-WORLD GUESTS.

Not even in the recent war period did it fall to New York to hold open port at one and the same time to four men of four nations distinguished as were the visitors whose arrivals furnished conspicuous news notes of the week just past.

Venizelos of the Greeks, it is true, came as a private citizen. Interest in the presence of this former premier was perhaps quite as general, nevertheless, as in the coming of Beatty of the British, Diaz of the Italians, and Jacques of the Belgians, all of whom were received officially.

Apparently, American cordiality extended itself to these visitors without reservation, even though they came from the immediate shadow of the League of Nations. Manhattan offered its glad hand to them with no fear of grasping an entangling alliance.

A question arose at the city hall when it was observed that only for General Diaz did an alien flag arise to the top of the municipal flagstaff. But this was a local issue. We do not assume that the matter bears any relation to the size of the local Italian vote as compared with the British, Greek or Belgian vote. Certainly Hizzoner responded quite naturally to a query on the subject: "Don't bother," said he. "Don't be a nuisance."—New York World.

HE CHOSE "UNKNOWN."

Sergt. Edward F. Younger, who made the selection of the unknown soldier who will be buried at Arlington national cemetery on Armistice Day, was chosen for this task because it was felt he, better than most men, represented the spirit of the American army.

Sergeant Younger participated in all the major engagements in which the United States troops took part and was twice wounded. He was decorated for his services by both the American and French governments.—New York World.

AN UNDERSTANDING.

"I love you madly!" quoth he.

"When we are divorced, how much alimony will you allow me?" asked the maiden.—New York Sun.

FRATERNAL

F. & A. M.
DIRECTORY.

VIEW LODGE No. 401 meets day nights in I. O. O. F. temple, and Franklin streets. Visiting en welcome.
W B. YORK, Master
WETMORE, Secretary.

OTTISH RITE BODIES
Cathedral, 15th and Madison sts., Monday evenings, 7:30 p m.
nday, November 7, 7:30 p. m., l meeting Oakland Lodge of ction No. 2.
J. A. HILL, 33° Hon Secy

KNIGHTS TEMPLAR
ASYLUM OF OAKLAND COMMANDERY No. 11, Knights Templar, Masonic Temple.
Next meeting, November 8, l conclave.
ual ball Thursday evening Nor 10 1921, 8:45 Hotel Oakland.
nent Sir HOMER T MILLER Commander.
harles A JEFFERY, Recorder Pro Tem

AAHMES TEMPLE
OAKLAND, CALIFORNIA, office and club rooms at 13th and Harrison sts Office house, 9 a. m. 'til 5 p. m. Phone Oakland 8069 Club, 11 a. m. 'till midnight. Open ys and holidays. Phone Oak 2604. Regular stated session, Wednesday of each month nistice Day, Friday, November 11. Working bodies assemble at quarters at 9 a. m.
LINCOLN S. CHURCH, Potentate
H SMITH, Recorder.

SCIOTS
OAKLAND PYRAMID No. 2, A E. O. S.
oroom and meeting at Blake 529 12th st.
t meeting, November 9.
CAPT. WM. I. DAY, Tonarch,
1514 21st ave; Merr 1398
LEET, Scribe Bacon bldg
n Lakeside 1640

odman of the WORLD
FRUITVALE CAMP No 431, W. O. W., the largest camp in Alameda co—1200 members—meets in Woodmen of the World bldg, 3268 E. 14th st., Thursday evening Visiting bors welcome
t meeting November 10
WALTER STEPHENS C C
Phone Fruitvale 6112
HUNT, Clerk and District Manr; office in the bldg.; open daily. one Fruitvale 2334

ATHENS CAMP No 457 W. O W. meets every Wednesday evening, 8 p. m., Athens hall, Pacific bldg., 16th and Jefferson sts.
ular meeting, November 9.
B. B. PRESLEY, C. C.
SINCLAIR, Clerk.
one Merritt 2000

OAKLAND CAMP No 94, W. O W, meets Monday evg., in Corinthian hall, Pacific bldg., 16th and Jefferson sts.
t meeting, Monday, November
itiation; general business; rements.
J. T. WILLIAMS, C. C.
HUGHES, Clerk.
ice room, 216 Pacific bldg.
one Oakland 4853.

MODERN WOODMEN
OAKLAND CAMP No 7236 (Largest Camp in Northern California), meets in Porter hall, 1918 Grove st., every Tuesday evening at 8 o'clock. joint class adoption of Eastbay s, Tuesday evening, Nov. 15th.
T. A RODGER, V. C.
BETHEL, Clerk 18 Bacon bldg.
ce closed every Sat. at 2 p. m., last Sat. of each month.

al Neighbors of America
OAKLAND CAMP No 8179, meets first and third Friday nights at St George hall, 25th and Grove sts.
Next meeting, November 18.
RS. MAE L TAYLOR, Oracle.
693 38th st
ROSE HUGHES, Recorder.
West st; Pied. 6594W.

RESTERS OF AMERICA
COURT U S. OF AMERICA, No. 38, meets Pythian Castle, 12th and Alice sts. Meetings every Thursday evening, 8 p m. Next meeting Nov. 10. Initia-
AL. COKER, C. R
K L. ZELICH, Financial Secy. eside 1567

INDEPENDENT ORDER OF FORESTERS
COURT OAKLAND 1237, at St. George hall, 25th and sts., Thursday evg., Nov. 10
JOE ALAMEDA, Chief Ranger.
K M. REED, Financial Secy., 1429 Broadway Room 9.

IENT ORDER OF FORESTERS
COURT ADVOCATE No 7378 Jenny Lind hall, 2228 Teleg. Friday evening. November 11, business meeting. Armis-Day recognition. Appropriate al selections; initiation; checker ard games. Come, you will be ained.
C. A. PETERSEN, C. R.
REALY, Treas., 1014 7th st.
McCRACKEN, Secy.
103 Piedmont avenue

THE MACCABEES
OAKLAND TENT No 17 meets at Truth hall, I. O. O. F. bldg., 11th and Franklin sts. Office. 460 12th st., room 212
t meeting, November 7; pedro for members of the society.
JOHN M. MORRILL, Com.
Fine, R. K.

EN'S BENEFIT ASSOCIATION. ARGONAUT REVIEW No 59, meets every Wednesday evening in Wigwam hall, Pacific bldg.
t whist party of serial, Wedy evening, November 16.
t meeting, November 9.
MRS MAUDE ELLIOTT, Com., 3216 Ellis st., Berk; Pied. 2693
MINNIE WAY, R. K.
E. 33d st.; ph. Merr. 457.

OAKLAND REVIEW No. 14 meets Tuesday evening in Pacific building, 16th and Jefferson streets.
nday evening, November 21, turwhist in I. O. O. F. hall, witn and Tent No. 7.
MRS. MARY FOSTER Com.
6716 E. 15th st.; ph. Fruit. 1325.
ALMA SIBBETT, R. K.
E. 14th st.; ph. Merr. 1534.

THE MACCABEES
Argonaut Tent No. 33 every Thursday evening, 8 p. m., e Bldg., 16th and Jefferson sts meeting, November 10; turkey
M NEWTON HOWELL, Com.
Phone Oakland 272.
ALSFORD, Lieu. Com.
BANDLE, Rec. Keep., Oak. 2189

HERMANN'S SONS
CALIFORNIA LODGE No. 2 meets 8 p. m., Thursdays, in Hermann's Sons hall, 1125 West st, near 12th.
xt meeting Nov. 10.
ERMAN REICHERT, President.
1449 Alice street.
LUDDEKE, Financial Secy.,
7th st. Oakland 2804

MOOSE
OAKLAND MOOSE No. 126, L. O. O. M., meets every Friday night at Moose hall, 14th and Clay sts.
W. J. HAMILTON, Secy.

FRATERNAL

I. O. O. F.
PORTER LODGE No 272, I. O. O. F., meets every Monday evening in Porter hall, 1918 Grove st.
Next meeting November 7. Second degree will be conferred. Team please take notice.
V J DeMAMIEL, N. G.
O. F. JOHNSON, R. S.

FOUNTAIN LODGE No. 401, I. O. O. F. meets every Wed evg., at I O O F hall, 11th and Franklin sts. All visiting brothers welcome
JOSEPH L. DEL MONTE, Noble Grand.
A. J STURGEON, Rec Secy.

OAKLAND LODGE No 118 meets Tuesday evening, 1 Franklin
Will confer First degree at our next regular meeting November 8
J V CLARK N G
Ph Lake 4923 Oak 201
J M. HALL, Rec Sec; Berk 2638J

VORWAERTS LODGE No. 313 I O O F, meets at Porter hall 19th and Grove sts.
RICHARD WUSLAUCK, N G
J P ROHRBACH Rec Secy.

FRUITVALE LODGE No. 69 I O O F meets every Wednesday evening in W O W hall 3256 E 14th st. All visiting brothers welcome.
CHAS E. INMAN, N G.
R. A. L WAITS, Ph. Pied 3297J.
Rec Secy.

GOLDEN RULE ENCAMPMENT No 34 I O O F, meets every 2d and 4th Friday at 8 p m. in Odd Fellows' Temple, 11th and Franklin sts
Next meeting, November 11 We confer the Royal Purple degree. A good attendance is requested Refreshments will be served Visitors are cordially invited to meet with us.

BUNDLE OF STICKS
Meets every 3d Friday evening of each month in the I. O. O. F Temple
SECOND ANNUAL GRAND BALL soon to take place Also visits to San Jose, Richmond and Woodland now contemplated.
Next meeting, Friday, Nov. 18th.
J D. CASTRO Big Stick
I M HALL, S S; Berk 8638J

UNITED SPAN. WAR VETS
E. H LISCUM CAMP No. 7 meets Thursday evening, in Memorial hall, City hall, Oakland. All Spanish War veterans invited Join the Insurance club
Next meeting November 10.
BEN P. WALLS, Commander, 907 60th street.
M W SELLAR Adjt
NOTE—Spanish War Veterans seeking employment or having vacant position, register with Dr. T E Axford, 364 Blake building

JULIA M MARTIN AUXILIARY No. 2, auxiliary to E H Liscum Camp No 7, U S W V, meets in Memorial hall, City hall, 1st and 3d Wednesdays Next meeting, November 16. Visiting sisters welcome
LUCY POUTS Pres.
MARGARET SELLAR, Secy.

JOSEPH H McCOURT CAMP No. 13 meets 2d Thursday, Nov. 10, Native Sons hall, Shattuck near Center, Berk.
JAMES HARVELL, Com
A P. HANSCOM, Adj.

VETERANS OF FOREIGN WARS
OF THE UNITED STATES
(The Gold Stripe Order)
Membership open to all Soldiers, Sailors and Marines who have seen foreign service.
COL JOHN J ASTOR POST No 85 meets 1st and 3d Friday of each month, at 8 o'clock, Memorial hall City hall, Oakland. Visitors cordially invited.
Next meeting, November 18.
T. D. FOSTER, Com.
WM E. BARKIS, Adjutant
904 Myrtle st. Oakland 2403.

LADIES AUXILIARY to JOHN J. ASTOR POST meets 2d and 4th Wednesday at 8 o'clock same hall. Visiting ladies cordially invited
Next meeting, November 9.
MRS ALICE M POWERS, Pres
MRS. JENNIE LEFFMAN, Secy.

British Great War Veterans of America Inc. California Post
meets every Monday in St. George hall 25th and Grove streets.
Next meeting, November 7.
A. HICKS, President
FRED V. CLARK, Secretary.
Office, St. George hall.

OAKLAND POST NO 5
AMERICAN LEGION
Office and clubroom, 306 12th st. Meetings 1st and 3d Tuesdays in clubroom, room 21. Dancing, 2d and 4th Tuesdays.
Next meeting, November 15.
E. G. WINSBY, Com.

ARGONNE POST
AMERICAN LEGION
Phone Lakeside 344 Meetings, room 107, Hotel Oakland, 2d and 4th Tuesdays.
Next meeting, November 8
DONALD McCLURE, Com.

WOMEN'S AUXILIARY
of Oakland Post No. 5, A. L. meets 1st and 3d Monday evening, in room 107, Hotel Oakland.
Next meeting November 7.
RUTH TORNBLOM, Pres.
DEILE CARLY, Secy., 306 12th st.

U. V. R.
VETERANS ALL WARS WELCOME.
UNITED VETERANS OF THE REPUBLIC
LIEUT. QUENTIN ROOSEVELT UNIT No. 15 meets 2d and 4th Fridays at 8 p. m., Union hall, Odd Fellows bldg., 11th and Franklin sts.
Next meeting November 11.
W. P. STRATTON, Com.
5609 E 17th st.
T. C. COVINGTON, Adj.
4808 Congress ave.

Disabled American Veterans
of the World War, Chap. No. 7 meets Friday, November 11, at Civic auditorium. All disabled ex-service men welcome. Initiation.
E. E. ARNOLD Adj
Room 216 Com bldg

AMERICAN WAR MOTHERS.
Oakland Chapter, meets 2d and 4th Thursday of the month at 2:30 p. m., Memorial hall, City hall.
Next meeting, November 10.
MRS. C. J. WATERHOUSE, Pres.
MRS MULHALL, Secy.

W. W. C. W.
THE WOMEN AND GIRL WORKERS OF THE CIVIL WAR meets Wednesday, November 9, 1921, Memorial hall, City hall. You are invited to join
SARAH H. WILSON, Com.
ANNA A CANNON Secy

Jr. Order United American Mechanics
CUSTER COUNCIL No. 22, meets every Tuesday night, Pacific bldg., 16th and Jefferson sts. November 8: Initiation.
GEORGE D. BURBANK, Councilor
726 Chester st. Ph Lake. 1327
W. H NELSON, Rec. Secy.,
2983 Linden ave., Berk · Bk. 4298W.

Daughters of America
MARTHA WASHINGTON COUNCIL No. 6 meets every Friday night at Pythian castle, 12th and Alice street.
MRS. MARJORY CROWSON, Councilor
Ph. Pied 12
MRS. ADA LEFLER, Rec. Sec.
1839 Washington St., Alameda.

FRATERNAL

KNIGHTS OF PYTHIAS
OAKLAND LODGE No 103, meets 12th and Alice streets, Pythian castle, Thursday, November 10. ESQUIRE RANK
E R MAINWARRING, C. C.
JAS DENNISTON, K of R and S.

PARAMOUNT LODGE No 17 meets every Wednesday evening at Pythian Castle 12th and Alice sts. Visitors welcome.
DR M F CLARKE C C
J B DUNHAM K R S Oak 8703
Piedmont 5035J

DIRIGO LODGE No 221 meets in Pythian castle, 12th and Alice streets
Next meeting November 8
W L GAUNCE C C
CARL F. WOOD, K of R and S

LAKESIDE LODGE No 142 will meet Monday evening November 7 at the Pythian castle, 12th and Alice sts.
SYDNEY J SILVERSTEIN, C. C.
BEN F GETTLIN K of R. and S.
Elmhurst 1109

ELM LODGE No 234 meets every Tuesday evening at I O O F hall 926 ave and E 14th st
Next meeting November 8
M J HENDERSON C C
GEO WECKWORTH K of R & S

PYTHIAN SISTERS
CALANTHE TEMPLE Pythian Sisters, meets every Tuesday evening, Pythian castle.
Next meeting November 8
MRS MARTHA HODGE, M E C
MRS FLORENCE FLIELAR, M of R and C

ABU ZAID TEMPLE NO.201
D. O. K. K.
Regular meeting, Monday, November 7.
FRED M JOHNSON R. V.
MARREY T. STALLWORTH, Secy

SONS OF ST. GEORGE
AN AMERICAN ORGANIZATION
ALBION LODGE meets on Wednesday evening at St George hall, at 25th and Grove streets Englishmen and their descendants wherever born and Americans of English ancestry are eligible
Next meeting November 9.
CHARLES BAILEY, President.
Oakland 2298
THOMAS BOOTH Secretary
622 58th st Piedmont 4271J.

DERBY LODGE meets first and third Thursday of the months at 8 p m., in the Odd Fellows hall, Park and Santa Clara aves Alameda
Next meeting November 17.
Englishmen and Americans of English ancestry eligible
W H IVEY President
G LIVINGSTON, Secy. 2215 41st ave
Phone Fruitvale 3259W

Order of Scottish Clans
Safe, Sound Conservative Fraternity Insurance.
CLAN MacDONALD No 79 meets in St George hall 25th and Grove sts. 2d and 4th Fridays. All men of Scottish birth or descent between the ages of 16 and 45 are eligible for active membership Men over 45 eligible for social membership
DAVID CARMICHAEL Chief.
ANDREW PROCTOR, Secy
876 34th; ph Pied 1634W.

I. O. O. F.—Manchester Unity
MANCHESTER LODGE, I. O. O. F. 8053 Manchester Unity, meets in Jennie Lind hall, 2229 Telegraph ave, every Monday at 8 p. m Initiation every 1st and 3d Mondays in the month.
Next meeting, November 7.
A. H JONES N G, 710 24th st.
R L. CARY, Secy., 2501 66th ave
A STRICTLY AMERICAN ORGANIZATION

Benevolent Clansmen
OAKLAND CLAN No 1 meets every Friday evening in Charity hall, Pythian Castle, 12th and Alice sts Something new every Friday evening
R O TORR Chieftain
ALB BATES Secy. 242 12th st

DANISH BROTHERHOOD
PACIFIC LODGE No. 39 meets every Tuesday evening at Danish hall, 164 11th st. Visiting brothers welcome
Next meeting, November 8.
H. J HANSEN, Pres.
NICK ANDERSON, Cor Secy
5426 Shafter ave; ph Pied 3403J

SECURITY BENEFIT ASSOCIATION.
Successor to the
KNIGHTS AND LADIES OF SECURITY
OAKLAND COUNCIL No. 733, Security Benefit Association, meets every Friday night at Porter hall, 1918 Grove street. Visiting members welcome
Next meeting November 11.
For information call up district manager W. W. Nutter, Merritt 349; res at 2106 9th ave., Oakland.
Frank Johnson, president, 1932 Chestnut st.; Mary M. Johnson, financier, 1932 Chestnut st. ph. Lake. 2557; Maud A Johnson, corresponding secretary, 1467 Jackson st., Oak. 2075.

KIRKPATRICK COUNCIL No 2316 meets in St George hall, 25th and Grove sts. Business meetings are 1st and 3d Tuesday evenings, at 8:15 Social evenings are 2nd and 4th Tuesday evenings Visitors welcome.
November 8, "masque de luxe."
H C EPPERSON, Pres.,
752 Sycamore, Oakland, Cal.
Lakeside 4325
J. L LYEN, Financier
2700 Carlton st, Berkeley, Cal.
Berkeley 6084W.

ELMHURST COUNCIL NO 3527 meets on Monday night at Redmen hall 34th ave and E. 14th st., Nov 7, Iniation and banquet. For information call up W. W. Nutter, district manager. Pied 6154; res. 3423 Andover st., Oakland Joseph Peacock, president, res. 1436 89th ave.; Elm. 872, Harold Svenson, financier, res., 9402 E 14th st.; June Alberts, secretary 9517 Sunnyside

N. S. G. W.
Piedmont Parlor No. 120
meets every Thursday evening in N. S. G. W. hall, 11th and Clay sts., Oakland. Visiting members welcome
Next meeting, November 10. Grand officers' officials visit; class initiation and reception; banquet and entertainment, November 10 1921.
HERMAN W HULLEN, Pres
CHAS MORANDO Rec Secy

United Artisans
GOLDEN GATE ASSEMBLY No 62 meets 2d and 4th Friday in the month at 8 p m., in Corinthian hall, Pacific bldg., 16th and Jefferson streets.
Next meeting November 11.
JOSEPHINE E GERRARD, M. A.
GRACE C. HOENISCH, Secy.

Improved Order of Redmen
TECUMSEH TRIBE, No. 62, meets at Porter hall 1918 Grove street, on Thursday evening
Next meeting November 10
A H BLAIR, Sachem.
C. WALLBURG C of R Pied 710W

KNIGHTS OF COLUMBUS
OAKLAND COUNCIL No 784 meets 2d and 4th Wed evgs. of each month, at Knights of Columbus auditorium, 888 12th st.
Next meeting, November 9.
JOHN J. COX, G. K.
FRANK L McGILLAN, Fin. Sec.

Oakland Tribune
NEWSPAPER POSTAGE RATES—Under 18 pages, 1c; 18 to 32 pages, 2c; 34 to 46 pages, 3c; 48 to 64 pages, 4c; 66 to 76 pages, 5c; 78 to 88 pages, 6c; foreign postage, double rates. A file of The TRIBUNE can be secured at the office of Messrs. E. & J. Hardy & Co., 30-31-32 Fleet street, or Daws Steamship Agency, 17 Green street, Charing Cross, London. MANAGER FOREIGN ADVERTISING—Williams, Lawrence & Cresmer Co., New York; Brunswick Bldg., Fifth Ave. and Twenty-sixth st., Chicago, Harris Trust Bldg., Will T Cresmer representative. PACIFIC COAST REPRESENTATIVE—Fred L. Hall Co., Claus Spreckels Bldg., San Francisco. No person connected with The Oakland TRIBUNE is permitted to accept complimentary tickets or passes to or in places where paid admissions are expected from the public.

FRATERNAL

EAGLES
OAKLAND AERIE No 7 meets Monday night, N S G W hall, 11th and Clay sts. Physicians, Dr J H Scudder, Federal bldg, phones Lake 847 res. Pied 168; hours 2-4, 7-8; Dr A. L. Stuck Physicians' bldg, phones Oak 5124, res Merr 3061 hours 2-5 7-8 Official druggist reduced rates to Eagles of Oakland and Berkeley, Powell's 458 12th st and at 5671 College ave., Berkeley; dues can be paid at both places Secretary's office 205 Commercial bldg, Oak 1109
THOS E READ W. Pres
Phone Oak 307

FRUITVALE AERIE No 1775, F O E meets every Tuesday evg. W. O W bldg. 3256 E 11th st. Next meeting held November 8
Aerie physicians, Dr L B Smith 2231 E 14th st., phone Fruit 523, res Fruit 2117
W T BARTLE, Worthy Pres
ED L BARRY Sec
2010 46th ave ph Fruit 7461

B. A. Y.
OAKLAND HOMESTEAD meets Friday evenings at I O O F temple, 11th and Franklin streets
Next meeting November 11; business meeting
GEORGE HILDRETH HANEKAMP Foreman of Oakland Homestead No 839. 2708 Telegraph ave Phone Oakland 1001
MRS. L. HOLMES Correspondent
473 16th st Oak 1683

Fraternal Brotherhood
OAKLAND LODGE No. 1070 meets in Wigwam hall Pacific bldg 16th and Jefferson sts, every Friday evening
Next meeting November 11 No meeting Armistice Day
C D PEDERSEN, Pres
W S HAYWARD Mgr.-Treas, 504 Pacific bldg Hours 2-4 daily, except Saturday, 7-8 Mon, Wed., Fri. Phone Oakland 2862

U. C. T.
OAKLAND COUNCIL No. 394 United Commercial Travelers of America meets in I. O. O. F temple, 11th and Franklin streets, 1st and 3rd Friday evenings of the month
J. C McDERMED, Sen. Sounselor
W C ELLINGOOD, Secy
Booster club luncheon every Friday noon Peerless Cafe. 1546 Broadway

AT THE MOVIES

ELMHURST
"No Woman Knows" Bijou, 84th avenue.

SOUTH BERKELEY
LORIN Bert Lytell, in "The Man Who," Alice Brady, in "Little Italy."

COLLEGE AVENUE
STRAND MAY MacLAREN "THE WILD GOOSE"

BERKELEY
T & D MAY ALLISOY in "BIG GAME." "HEARTS AND MASKS."
U. C. Roy Stewart, in "The Heart of the North," Madge Kennedy, in "The Highest Bidder."

LEGAL

NOTARY PUBLIC.
NOTARY PUBLIC V. D. Stuart, Tribune office, 13th and Franklin. Lakeside 6000.

ATTORNEY-AT-LAW.
LEGAL AID—Advice free; family affairs confd.; evg. by appointments. 812 Bdwy, room 48. Lake 1585.
L. L. STEELE, 11 Bacon Bldg.—Advice free; collection; legal matters.
YOUR LAWYER — Advice free; fam. affairs confd., bk'cy; all law cases. Rodolph Hatfield, 289 Bacon bldg.

PATENT ATTORNEY.
DEWEY, STRONG & TOWNSEND, Crocker bldg., San Francisco.
HARRY C. SCHROEDER
REGISTERED PATENT ATTORNEY
13TH YEAR IN OAKLAND
U S PATENTS, TRADE MARK
417 First Na't Bank Bldg Oak. 147
J. B. GARDNER
REGISTERED PATENT ATTORNEY
PATENTS TRADE MARKS
Easton Bldg 13th-Bdwy. Oak. 124.
PATENTS—Preliminary advice free. Francis M Wright, ex-examiner U. S patent office; 25 yrs practice S F. Wright & Chum, Pacific bldg., S F.

DETECTIVE AGENCIES.
HITCHCOCK Patrol and Detective Service, oldest established agency in Alameda Co. 309-312 Pantages bldg; Lake 5140; night, Pied. 580
J H. MULLER detective serv. 1-2 Bacon Blg: day, L. 5478; nt., M. 3120.

MEDICAL

C. T. LIT HERB CO.
High graduate herb specialist, Wonderful herbs for each ailment. 715 Washington st., Oakland.

DR. WONG HIM HERB CO.
RELIABLE HERB SPECIALIST.
1701 WEBSTER ST., OAKLAND.
PHONE LAKESIDE 429.

Our herbs are prepared after the famous formulas handed down from generation to generation; herb treatments that have been tested with the most wonderful results for centuries.
K. KEY HERB CO.
453 21st st., Oakland.
Bet. Broadway and Telegraph.

DR. CALLENDER located at 736 Broadway, cor. 8th st. Expert on chronic blood and nervous ailments; personal attention; approved methods of treatment; clinic laboratory, blood tests, urine analysis, etc. Fees reasonable Consultation free All medicines prepared in office. Office hours, 10 a m to 8 p m.

If you see it in The TRIBUNE tell them so.

MEDICAL—Continued.

NATURAL REMEDIES

Our herbs are specially selected by our experts in Pekin. For centuries they have been successfully used for all ailments. Consultation free.
PEKIN HERB CO.
HERBALIST HARRY G. LEE.
"Special Herbs for Each Ailment."
565 10th st, near Clay st., Oakland
Hours 10 to 7. Phone Lake. 3339.

ELECTROLYSIS.
ATTENTION LADIES
Get rid of that superfluous hair. I can make you look young and pretty by my new method, yet unknown in this country Positively no electric needle, powder or razor Absolutely painless Just arrived from Europe. Make your appointments early. Call 828 Jefferson, cor 9th. Telephone Oakland 7866

ELECTROLYSIS
Is the only permanent cure for superfluous hair and the surest method for removal of warts and moles A positive guarantee in every case
R E. ROBERTS 71 BACON BLDG

SUPERFLUOUS HAIR
MOLES—WARTS
Permanently removed without pain, marks, scars We guarantee to kill every hair we treat MME. STIVER 133 Geary st Doug 5232 424 1st Nat'l Bk bldg, Oakland Oak. 2521

New Methods vs. Old In Chinese Herb Treatment

Oakland, Oct. 28, 1921
This is to certify that my boy George had suffered from piles and impure blood for nearly five years All medical treatment failed to relieve him I also took him to a Chinese Herbalist, who employs the old method of Chinese Herb Treatment This man treated him for six months, but George got no better Upon hearing of the return of the Fong Wan Herbalist from China, with his new methods and fresh herbs I took my son to him After having drunk the Fong Wan Herbs for six weeks my boy is feeling splendid, thanks to the wonderful skill of the FONG WAN HERB SPECIALIST
(MRS.) MARTHA A. HEET,
435 Fifth st., Oakland.
Phone Oakland 2375.

Fong Wan Herb Co.
The Most Reliable.
Stomach, Blood Disorders His Specialties.
548 8th St., Cor. CLAY, OAKLAND.
Phone Oak. 3767. Consultation Free

$5.00 GIVEN AWAY TO EVERY CUSTOMER

Our herb treatment for every ailment is the best that you can get and we want to prove it to you at our expense if you bring this advertisement to our office before November 16, 1921.
KONG WAH HERB CO.
Each individual case studied especially and herb tea prepared accordingly by expert herbalists. All diseases treated
2781 Telegraph Ave., cor. 28th, Oakland, Calif Phone Oak. 4886
CONSULTATION FREE.

CHIROPRACTORS.
DR. W. RIEDL
Licensed chiropractor from the Palmer School and Naturopathic College Different treatments given according to patient's ailments Immediate relief in the first treatment.
Headache, nerve troubles and rheumatism a specialty.
Chiropractic, osteopathy or electric treatment.
7 for $10
Consultation free.
Suite 208 Pantages Theater Bldg
408 12th st. Ph. Oak. 3618.

7M DRUGLESS METHOD.
DR. VIOLA UTT, licensed, drugless 125 Grand av.; O. 8885; 22d st. K. R.

MATERNITY HOMES.
GROVE ST. Hospital, cor. 37th; Pied 4823—Latest methods; res physician

OPTOMETRIST.
F. W. LAUFER
Phone Oakland 4010.
487 Fourteenth street.

CANCER TREATMENT.
CANCER TUMORS WENS BREAST
LUMPS TREATED; MILD PLASTER METHODS; no knife; no blood and little or no pain; our guarantee is "pay when well" Beware of a scab or sore that will not heal. Send for free book. Examination free.
Shirley Treatment Inst.
253 12TH ST. OAKLAND, CAL.

HAIR DRESSING.
SWITCHES $1; made from your combings, $1. We root all hair in this work, $1. Oakland School of Electrolysis and Marcel Waving. 71 Bacon Bldg.

SCALP AND FACIAL SPECIALISTS.
AA—CARTER, M. M—Scalp, facial massage. 1512 Broadway; Oak. 3204.
DIEHL'S HAIR STORE
Dyeing, bleaching, henna packs in all shades specialty PERMANENT HAIR WAVING 469 14th st.
MADAME Templeaka teaches the care of the face and skin. Appointments only. Oakland 6604.

DENTISTS.
THIS DAY ONLY

$10 Gold Crowns
$3.75
A Tooth
DR. LARBA LESTIER
736 Broadway,
9 A. M., 7 P. M., Sunday, 9-12

FOR THE HOME

VACUUM CLEANERS.
CLEANERS rented; sold on terms, Fillmore-Burpee, 12th-Bdwy. O. 6678
VACUUM cleaner for rent Pd. 5655W.

MATTRESSES.
Like a good mattress? Then buy a Mulkey—30 to 60 days to pay; strictly guaranteed. Mattresses and pillows made over. Phone Merritt 219.
MULKEY MATTRESS CO. E. 12th st. at 6th ave.; Merr 219.

UPHOLSTERING.
BOSTON Upholstering and Mattress Co. Mattresses, couches, furniture re-upholstered; prices right. 3879 Piedmont ave. Phone Piedmont 153

ELECTRICAL.
ELECTRIC contracting of all kinds; house wiring a specialty; 4-rm house, $40; all kinds fixtures made to order; prompt service assured. Prices reas Stroll, Lake. 6233

7H SEEDS AND PLANTS.
MANURE, rotted, 50c sack. Pd. 3012.

7G GARDENING.

GARDENING, trimming and general garden work. Wilson, Lake. 4113.
GARDENER—Day or week. Merr. 394

7C CLEANING AND DYEING
CLAY Street Cleaning Works. Expert cleaning and dyeing; moderate prices. Oakland 4410.

CARPET AND RUG CLEANING.
A B C CARPET CLEANING, 632 13th st.; Hamilton-Beach method. O. 5746.
LESTER Steam Carpet Cleaning Co., 618 2nd st Phone Oakland 4184.

7H WINDOW SHADES.
WINDOW SHADES
Any colors, made to order; new cloth on old rollers; cleaning, repairing.
METROPOLITAN
WINDOW SHADE FACTORY
1723 Telegraph ave Oak 3789

WALL BEDS.
RENTED REPAIRED
Vacuum Cleaners
Delivered and Called For.
75 Cents Per Day
R G. STRUM CO.
Lakeside 1370 235 7th st.
This Ad Good for 25 Cents.

NEEDLECRAFT

DRESSMAKING AND MILLINERY.
AA—TAILORING, dressmaking, alterations; work guar. Oakland 3577
A—DRESSMAKING; Ladies' tailoring; out by day; prices reas Oak 7057
CAPABLE seamstress desires engagements by the day Merritt 3042
DRESSES, $5 up, remodeling The Vogue Shop, 3265 Adeline st; Pied. 6383J
DRESSMAKING—1536 35th av; Ftvl. 1223J
DRESSMAKING and designing; best work, reas prices Pied 7100W.
DRESSMAKING — First-class, by the day; remodeling. Phone Oak. 5218.
DRESSMAKING reas Berk 3862W.
FIRST-CLASS dressmaking, at home or by day Piedmont 3545J
SEAMSTRESS, first-class, by the day. Oakland 1445.

REPAIRING

CHAIR REPAIRING.
CHAIR SEATS and backs recaned 1243 85th ave Phone Elmhurst 1283.

FURNITURE REPAIRING.
FURN. repaired and refinished like new; latest in enamels. Jewell Furniture Co., 3319 Adeline. Pied. 1932.

STOVE REPAIRING, PLUMBING
EXPERT stove repairing, plumbing 3429 Dimond ave. Ph Ftvl. 3272
PLUMBING
Merritt 542 Res Elmhurst 1288
Jobbing specialist Al H. Darrimon, East 18th st. and Park boulevard.
STOVE and water heater repairs of all kinds. Our motto: "Patrons must be satisfied." Service Stove Repair Co; Fruitvale 4583.
STOVE repairing, water heating. The Stove Shop 565 16th st Oak 3298

BUSINESS CARDS

STORE FIXTURES.
CORBETT & BAYLISS 1110 Franklin

PUBLIC STENOGRAPHERS.
MISS GEORGE, 330 Dalziel Bd. O. 8806

CLOCK AND WATCH REPAIRING.
AA—Friedman Clock Specialty Shop. MASTER SWISS WATCHMAKER. Makers and Repairers 410 12th, O. 2265

7B SHOE SHINING.
FIRST-CLASS
SHOE SHINING, 10c 420 11TH ST.

7C PATTERNS.
WOOD, metal patterns, models, light mfg. C W Rease, 1412 Grove st Lakeside 6072

JOB PRINTING.
1000 LINEN CARDS, $4.50. Nevrfale Print Shop. Pd. 3680J. 3215 Filbert.

BUILDING TRADES

CONTRACTORS—CARPENTERS.
A— BUILD
Bungalows, flats, apts., in great demand We can make your money earn 20%. Plans, specifications, free. We furnish money Phone, we call.
CALIF. BUILDERS CO.
1534 Franklin St. Lakeside 2428
ALTERATIONS — Brick or wooden houses raised or moved; garages and concrete foundations built in. Estimates given. Pitman Co., 3110 Lincoln ave., Alameda.
ALTERATION millwork, repairing; shingling a specialty. Lake. 6998.
AA—CONCRETE CONTRACTOR. S. R. GADDIS. OAK. 6627
A-1 CARPENTER, repair, remodels; no job too smll; trms Forbes, L. 6568.
BARR & SON
General contractors and builders. Plans furnished; jobbing a specialty. 52 Vernon st.; Oakland 3102.
CABINET maker, builder; alteration; hardwood floors; estimates given; Ph. Mer 1217; evening ph. Elm. 971.
CARPENTER, builder; reliable; expert. Call MacKenzie, 574 17th st. Phone Oak. 6520.
CONTRACTOR and builder, alterations spec F. Boerner, Fruit. 3044W.
CONTRACTOR, builder; plastering, cement work. Pd. 5938. 549 36th st.
CARPENTER — First-class jobbing reas.; garages specialty. Ftvl 230J.
CARPENTER (Anderson)—Alteration or repairs. Fruitvale 3601-J.
ED DOTY, CEMENT CONTRACTOR, R. 2487 26TH AVE. Ftvl. 2501W.
H. LANGLAND, cement contractor. 1630 52d ave. Fruitvale 2786.
L. H. JOSEPH, Estimator and Builder. Remodeling a specialty. 873 Milton st.; Lake. 1244.
ODD jobs carpentering, repairing of any kind. Lakeside 6499.
STEWART; LAKESIDE 6071. Plans. Superintendence. Repairs.
W. C. MARSHALL
GENL CONTRACTOR AND BUILDER. 254 BACON BLDG; OAK. 6262
Hollow tile and brick contruction. Plans furnished. Will help finance

HARDWOOD FLOORS.
A—HARDWOOD floors; now is the time; prices slashed. Calif. Hdwd. Floor Co.; Pied. 6432W.
BARGAIN SALE of hardwood flooring or laid finished; machine sanding; attend oiled floors. Fruitvale 478.
QUALITY floors; reas. prices; service. H. Aronsen, 2233 Santa Rita. Phone Fruitvale 2618.
TAMA Hardwood Floor Co., Oak. 4716. New hardwood floor done nicely and price reasonable. 2760 Grove st.

7B PAINTING AND PAPERING.
A. E. BOOTH, the Painter. Mer 8341.
BEEKMAN & HARVEY—House and roof painting. Tel Oak. 2404.
OLD-TIME PRICES—House painting and papering. McDougall. Oak. 6082.
BUILDERS property owners, let me estimate your painting, paper-hanging; work guar. Wm Soar. 5494 Fairfax av.; Ftv. 3090J
OLD-TIME prices: first-class mechanic; work guaranteed. Ala. 1586J.
CALLAGHAN & SMITH, equipped to do the largest or smallest job of painting or decorating. Phone Berk. 6262.

Buy you now in The TRIBUNE.

7—PAINTING AND PAPERING—Cont.

PAINTING, PAPERHANGING—Accident insurance furn. R. J. York, 615 E. 11th st.; phone Merr. 4824.
PAPERHANGING, PAINTING, TINTING, done to your satisfaction. Atwood 3527 Chestnut; Pied. 8161W.
PAINTING, papering and tinting at reduced prices. Fruitvale 2508J.
PAINTING and decorating; day or contract; full equipment. Pied. 1081W.
PAPERHANGING, tinting, $2 rm. up; painting work guar. Fruit. 757W.
PAINTING, papering, tinting; reasonable. 819 55th st. Pied. 619W.
PAINTING, paperhanging, tinting; work guar. Phone Elmhurst 563.
PAINTING—Day or contract; wages $6.50 per day. Pied 3074W.
PAINTER, paperhanger. Sansome, Fruitvale 3519J.
TINTING, painting and papering reasonable. Phone Fruitvale 3140J.

ROOFING, REPAIRING, SHINGLING.
F. C. MEYER—Reshingling and repair. 2332 Webster st.; Oak. 5432.
A—ROOF repair paint. Pied. 6655W.
CONTRACT shingler; old work specialty. R. E. Fields, 776 42th st., Oakland 4550
H. J. EDWARDS—Roof repairing and shingling; liability carried. 1215 Poplar st. Oakland 7246.
J. W BOWERS shingling, 25 years exper.; reshingling specialty; liability carried 932 14th st. Oak 4753.
ROOF repairing and painting; moderate prices. Ph. Holmes, Merr. 4058.

Sealaleak Roof Paint

13 HELP WANTED—FEMALE—Cont.

CHAMBERMAID for hotel; take care one floor; steady job. 709 Washington. Lake. 1201.

CANDY CLERK—Must be thoroughly experienced. Lehnhardt's. 1309 Broadway.

CHAMBERMAID—Pref white. 1632 7th st.

CANDY GIRL, 1759 16th st.

EXP. 2d maid (French). O. 6320.

GIRL to cook and general housework; no washing; $30 per month and good home. 4350 Everett ave. Ph Merritt 1886.

GRADUATE nurse with secretarial training, in doctor's office; must be experienced and have executive ability. Box 7620, Tribune.

GIRL with experience for soda fountain and candy store. 5711 San Pablo.

GIRL wanted for candy store. Steckmest's, 4188 Piedmont ave.

GIRL for gen. housewk. Pied. 2551J.

HOUSEWORK and cooking; 3 adults; $35 mo.; no washing Oak. 6194.

HOUSEKEEPING in small apt. house Box 7509, Tribune.

LADY solicitor for piano and phonograph; interesting work; nothing more dignified; generous proposition. 535 11th street.

MAID for general work at 2235 Piedmont ave., Berkeley; small family; no washing. Berk. 1226-J.

STRONG teacher for grammar school, not local; good salary; must hold certificate. Box 1961, Tribune.

WANTED—Experienced second girl. Call after 6 o'clock, Alameda 54.

WANTED—Girl or woman for general housework and to assist with 2 babies. 2805 Benvenue, Berk.

WANTED—Reliable woman to assist delicate woman with housework during day. Phone Pied. 6026W.

WANTED—Cook and general housework; small family. Phone morns. and eves., Berkeley 6625W.

WAITRESS—Hotel Harrison grill, 14th and Harrison sts.

YOUNG WOMEN DESIRING TO LEARN TELEPHONE OPERATING, APPLY 1519 FRANKLIN STREET (THIRD FLOOR), OAKLAND.

YOUNG lady who understands telephone switchboard as assistant cashier; state salary expected. Box 7553, Tribune.

YOUNG LADY, assistant for dental office; one having had experience preferred, must be neat in appearance and furnished refs Box 15618 Trib

YOUNG lady to play violin for few hours each evening; answer, giving phone No. Box 7511, Tribune

YOUNG girl to assist with housework, and children. Pied. 6060.

MALE, FEMALE HELP WANTED

LADIES and gentlemen of good moral character, wishing good clean employment with a great future and excellent chance of promotion, who are either out of employment or dissatisfied with present position, call at Rooms 412-413, Oakland Bank of Savings Bldg., 10 a.m. to 3 p.m. Mr. La Grange

AGENTS, SALESMEN—WANTED

AGENTS wanted to sell gas heaters; liberal commission. Pacific Heating Co., 2d and Grove sts., Oakland.

SALESMAN—One who is familiar with Oakland contractors; no one else need apply. Oakland Lumber and Mill Co., 2nd and Oak sts

SALESMEN and LADIES to sell household article, from house to house. App. 3016 Fruitvale ave., 5-6.30 p. m.

SALESMAN wanted Apply 526 16th.

Workers Wanted

An Oakland factory wants a few permanent, earnest men to start now and join their sales force for an intensive advertising campaign. This is a positive opportunity for a few men to make a connection with a future. If you can follow instructions you will be assured of a good income. We are now developing men for big jobs regardless of what your former work has been; the only requirement is that you can speak English and we will see that you make money.

See Mr. Harrison, room 9, 1814 Telegraph ave., Oakland, all day Sunday, 8 to 10 a. m., or after 6 p. m. week days.

WANTED.
SALESMEN, SALESWOMEN
Demonstrators
Solicitors, agents.
COLLECTORS' CLUB,
107 Blake Hall Block.

EMPLOYMENT AGENCIES

AA—SUCCESS EMP. O. 737
2330 WASHINGTON ST., COR 14th st.
Chinese, 541 Webster st. Oak. 6123. Oriental help; hse. clean.
JAP. EMP. House cleaning. 805 Franklin; Oakland 5527
W. OAKLAND Colored Employment Bureau, 1693 7th st.; Oak. 3625.

SITUATIONS

17 WANTED—MALE.

ANYTHING—Man 60 yrs., wishes position in good home, private family; janitor; any kind of light work; care chickens, milk, saw wood, look after place; no bad habits; small wages. R. F. D. Box 116.

ACCOUNTANT, bookkeeper, desires position where experience and reliability would be appreciated, highest local references; moderate salary; city or country. Box 7999, Tribune.

ACCOUNTANT, bookkeeper employed part time, wants set books to keep in order; good at straightening out and rearranging. Piedmont 1574W.

ANYTHING—Prefer work on poultry ranch. Have had six months' experience with poultry. N. Swift, 327 Santa Clara ave. Oakland 1340.

ANYTHING—Handy, reliable, married man wants any kind of work; exp. painter and varnisher. 2557 San Pablo ave., room 90.

ANYTHING, by boy 17; high school education; exper. in office and laboratory. 1421 Arch, Berkeley.

ANYTHING—Reliable man, 37, wants any kind of work or odd jobs; handy with tools Lake 5027.

ANYTHING—Trucks driven, blacksmith helper; stationary boiler fireman; wash autos. Oak. 4964.

ANYTHING Experienced in warehouse work. Box 15690, Tribune.

BLACKSMITH and steel sharpener; no objection to leaving town. P. B., 2037 76th avenue.

CARPENTER wants steady work with real estate company or other position; 32 years' exp. Fruit. 2615J.

CARPENTER foreman, first-class, wishes position; any class of work. I can make money for the boss; 20 yrs exper. 313 Melven Court, San Leandro.

CHAUFFEUR, experienced colored man, desires position. Phone Lakeside 4485.

CARPET and linoleum layer, 18 yrs. ex., wishes steady position. Frank Stumph, phone Oak. 9365

COOK—Japanese boy; good family cook; wishes position; has long experience; refs. Gashi, Lake. 5168

CARETAKERS—By an American middle-aged couple; place as caretaker or manager. Box 7440, Trib.

CARPENTERS see "Building Trades"

DAY work, any kind hswk., good gardener; Japanese wants gen. work. Call after 5, Piedmont 5926J.

DAY work, experienced Japanese, housecleaning, washing, ironing. Oakland 3487.

DAY WORK—Cook, laundry, housework, etc., by experienced Japanese. Hori, Oakland 6434, evenings.

17 SITUATIONS WANTED—MALE. Continued.

DAY WORK—Japanese boy wishes housecleaning by day or hour. Phone Lakeside 4120.

ELECTRICIAN—14 years practical electrical experience; no reasonable offer refused. W. E. Johnson. Phone Fruitvale 1741W.

FARMER—Young married farmer wants position on farm or cattle ranch. Write or call Roy Beshears, 1515 Shattuck, Berkeley, or Berk 5175R.

FARMER—Armenian boy, good farmer, wants work; good driver; anything on farm. 923 Washington st.; phone Oakland 5097.

GARAGE—Married man out of auto school would like to get a start as garage helper; fair knowledge of electricity and battery work; will accept small wages to start. Write P. C. Gasper, 2314 Edwards st., Berkeley.

GARDENERS—Advertise under "Gardeners," following "Building Trades" on first Want Ad page.

COOK—Position wanted in private family; clean; 52 yrs.; good habits. Box 7611, Tribune.

HOUSE CLEANING, with or without vacuum cleaner, window washing, floor waxing, all kinds domestic work, by rel Japanese. Pied. 1513.

HOUSECLEANING—General cleaning of all kinds: floors, windows, yard, etc. A. Welke; Oakland 8973.

HOUSECLEANING man wants job on genl. housecleaning by hr., 35c. Call Lakeside 596 bet. 6 and 8 p. m.

JANITOR, middle-aged, all-round man, handy with tools, wants work; refs. Box 7561, Tribune

LIGHT employment; agreeable; elderly man wishes any kind; for home or its equivalent. Box 7533, Tribune.

MECH. wants work in gar., view of later entering partnership. Can handle mach shop Box 7130, Trib.

MECHANIC—All-round machine man wants employment in furniture factory Phone Oakland 7762.

PAINTER'S apprentice wants work; has 3 years' experience. Box 7534, Tribune

PAINTERS, ETC., see "Building Trades"

PLUMBER—Stove; wants position installing and repairing; good all-round man Oakland 6337.

REPAIR MAN—Exp., wishes pos.; also handy about furn. store. O 7762.

RANCH—Couple not afraid of work; best ref Oak 6220.

SALESMAN—Married univ man, 33; 7 yrs. exp. selling and supervising service tractors, pumping plants, oil engines, etc; some grocery exp; anything square with salary. 620 51st st, Oakland; Pied. 4609W.

SALESMAN, commission; only gilt edge proposition considered; have car. Box 15679, Tribune.

SCHOOLBOY—An exper. young Japanese boy wishes light work in splendid family. Call from 7 p. m to 8 p m Oakland 6517.

SCHOOL BOY—Chinese boy wants school job Foo You, 472 9th st.; phone Lakeside 1392.

SCHOOL BOY—Filipino wants work in good American family of 3 or 4 members, refs Phone Oak 2309.

SCHOOL BOY—Japanese boy wants position. Phone Oakland 2908

SALESMAN—Exper. traveling salesman Phone Piedmont 2732

WINDOW washing, house cleaning by 2 colored men by hour or job. Lakeside 1643, M. L Edwards.

WATCHMAN—Day or night, by a responsible man with best references. Box 7409, Tribune

RETURNED SOLDIERS

ANYTHING — Married man wishes work of any kind; will go any place, have best of ref. as chauffeur and gardener; not afraid of work. Phone Piedmont 5053W.

ANYTHING—Must have work, am all around man; mechanic and truck driver; refs. Box 7406, Tribune.

CLERK—Typist; must have work day or night, whole or part time; capable, neat, young man, 4 years' office exp; A1 refs., h. s. educ. wishes work, start bottom. Lakeside 2186.

PAINTER wishes steady job immediately; married; 1 child Merr. 766.

SOLICITORS—Two live-wire, ex-service, will consider good proposition; have machine. Fruitvale 1006W. 2425 Orange ave.

SERVICE MAN desires position as salesman with well established firm; have had considerable experience in specialty selling and also inside selling; can give the best of refs. For further information call J. H. Jones at Y. M. C. A.; Lake. 1700.

THOSE having jobs for colored ex-service men are requested to communicate with H. L. Richardson, 1722½ 7th st Phone Oakland 2827. Hours 12 to 3 p m

18 SITUATIONS WANTED—FEMALE.

ANYTHING—A young mother must have work to do at home such as washing, mending, plain sewing, copying on the typewriter or anything Box 7547, Tribune.

AFTERNOON WORK—Teacher wishes work for 2 or 3 hrs. in afternoon; would read to invalid. Box 7539, Tribune.

ADDRESSING—At home, by competent woman, circulars and envelopes Piedmont 1773W.

ANYTHING—Girl wants work of any kind; stay home nights. Ph. Oak. 6510.

BOOKKEEPING or secretarial work by competent young lady for 2 or 3 evenings a week; best of references. Call Berkeley 3149J, bet. 8 and 10 a. m.

CHAMBERMAID— Middle-aged couple, married, French; want steady position in good private family; wife, as chambermaid and seamstress; the husband as chauffeur, 9 years' experience; very good references; ex-soldier. Box 7618, Trib.

COOK—Man and wife, colored; wife will cook, second work or nurse; man chauffeur or hous work. Phone Lakeside 6965.

CARE of 2 small children; middleaged woman wants good home, permanently, in doctor's home; small salary. 683 44th st., near Grove.

CONVALESCING or chronic case, by young experienced nurse; understands massage. Berk. 9310. Room 305.

COOK—Two competent young women will cook and serve dinners, luncheons, teas and parties. Menus planned and suggested. Oak. 2483.

CARE for children; reliable lady; afternoon and evening; 35c per hour. Phone Pied. 631J.

CLERICAL work, bookkeeping, typing and general office work; give reference. 1918 Pacific ave., Ala.

CARE of an invalid wanted by woman in her own home. Frtvl. 696 before 10 a. m

CLERK — Experienced young lady wants position either in grocery store or bakery. Phone Ala. 3371.

COMPTOMETER operator experienced desires position in Oakland Best of references. Phone Ala. 2322.

CARE of children in evening or part day by reliable lady. Oak. 6409.

CHILDREN cared for evenings; dishes washed; reliable. Lakeside 820.

CARE of children, evening, 50c hour. 532 19th st Oak. 3997 Mrs Rogers.

CARE of children by C. S. lady, hour or day. Alameda 3803J.

DAY WORK—An exper. Japanese girl wishes cooking, waiting, washing and ironing, etc. 4109 Piedmont ave.; phone Piedmont 7656W.

DAY WORK wanted by a colored woman, or work by the hour. Call Lakeside 2897.

DAY WORK—Honest, reliable woman wishes work by the day. Phone Piedmont 8184W.

DAY WORK of any kind by good woman; no washing; paint and windows done; 50c hour. Oakland 5160

18 SITUATIONS WANTED—FEMALE—Continued.

DAY WORK, washing or cleaning for Tues., Wed. and Thurs., from 8 to 4. Merritt 719.

DAY WORK — Competent colored woman wants work by day or week. Fruitvale 3034J.

DAY WORK—Colored woman wants washing or ironing; 45c hour, carfare. Elm. 526.

DAYWORK desired by lady. Phone Piedmont 7295J. Residence, 863 44th st., Oakland.

DAY WORK—Good working woman, Swedish, wishes ironing or cleaning for Wed., Thurs., Fri. Pied. 1929W.

DAY WORK—Want half day's work in apartment house. Call Oakland 6252.

DAY work or by hour; no heavy wash; care of children. Oakland 5950, room 2.

DAY WORK by reliable colored woman. Phone Lakeside 6799.

DAY WORK by a reliable colored woman. Oakland 6728.

DRESSMAKERS—See "Dressmaking-Millinery"

FORENOON—Japanese woman would like work in the forenoon. 468 Hobart st. Lake 1755

GENERAL HOUSE—By the day or week 1706 36th ave Fruitvale 1711W.

HOUSEKEEPING by young woman in motherless home; fine cook, economical, neat and willing; can do anything pertaining to good housekeeping; has child of school age Box 6849, Tribune

HOUSEKEEPER—A woman with 3-year-old child wishes position as a hskpr., salary $35-$40. Pied 5805J.

HOUSEWORK—Exp. colored woman wants work as cook or genl. housework 2626 Myrtle st., Oak. 1680.

HOUSEWORK — A middle-aged woman wants to assist housework in small family, wages $45. Box 7554, Tribune

HOUSEWORK—Competent young colored woman wants few hrs. afternoon work Pied 8561M after 1 p. m.

HOUSEKEEPER wants position with elderly people or in motherless home, no objection to country. Box 7552, Tribune

HOUSEWORK and cooking, middle-aged woman, first-class cook Box 7532, Tribune

HOUSEWORK—A competent girl; general hwk., day work; give me one trial Elm 951

HOUSEWORK wanted by young Swedish girl. 1102 Jackson st. Oakland 8581

HOUSEKEEPER wants work in motherless home, refs Box 7438, Tribune.

HOUSEKEEPER for business people or care for elderly lady or gentleman Pied 5015J

HOUSEWORK wanted by colored girl, $30 month Call Oak 7163. Y. W. C. A.

HOUSEWORK—A neat colored girl wants ½ day work daily or 1 or 2 ½ days Phone Piedmont 3115W

HOUSEWORK—Colored woman wants work morns., $10 wk Oak. 4829.

LAUNDRESS, white; exper., curtains and fine work at her home. Ala. 1186.

LAUNDRESS of curtains; American; 30 cents a pair up; also blankets. Alameda 2685J.

LAUNDRESS — First-class; wishes laundry to bring home, will call. Pied 5970W.

LAUNDRESS—First-class laundress, colored, wants washing and ironing. Merritt 427.

LAUNDRESS wants work out of bundle washing Phone after 1 p. m., Fruitvale 2680-W.

LAUNDRESS — First-class young woman wants two days more, references. Cairns, Mer. 4115

LAUNDRESS by day or hour; 50c hour and carfare. Piedmont 8223W.

MANAGER — Responsible woman would like to take charge of apt. house. Berkeley 5735, Apt. 47.

MILL or factory worker, exper.; desired by Irish girl; also laundry exper. Berk 1505W.

MANAGEMENT—Lady wants management of apt. house, rooming house or small hotel Box 5778, Trib.

MAID—Colored woman as maid and seamstress; N. Y. exp. Oak 7928

MORNING work; girl wants morning work. Lakeside 6236.

NIGHT WORK—Few hours by capable young woman, clerical, typing, switchboard bare children, anything; references. Lakeside 2611.

NURSE, child's, desires position, small baby preferred; able to take full charge Phone Berk. 3783J

NURSE—Practical nurse; chronic or short cases; C. S. preferred. Phone Oakland 1695.

NURSE, practical; will take invalid or confinement case, good care, good food, quiet street. 2907 Harper st., Berkeley.

STENOGRAPHER and typist with some experience; can also do bookkeeping; references Pied. 3331J. Box 803, Tribune, S. F.

SECRETARY STENOGRAPHER, experience, reliable efficent.; highest references. Box 7436, Trib.; Oak. 3702.

SCHOOL girl wants work after school hours. Phone Piedmont 2039W.

TYPING—Wanted night work, by reliable typist; will call for and deliver. Please write Box 7605, Tribune.

TYPING to do at home; manuscripts, envelopes, etc.; reas. Phone Lake. 5258.

TYPING of all descriptions, to do at home; manuscript work, music and literary. Merritt 1773.

WAITRESS or saleslady; Melrose or Fruitvale vicinity preferred Fruitvale 2388J.

APARTMENTS

AAA— Palm Terrace Apts.
2106 9th ave.; mod., sunny 3-rm. and bath, comp. furn.; linen, silver, piano, phone, gar.; $50. Merritt 349.

AAA—PRIMOROSO APTS.
Unfurn. 5 large sunny rooms; $50; heat, hot water included. Merritt 4195. 829 E. 19th st.

AT LACONIA Furn. 3-rm. and slp. porch. 1520 Harrison st.; Oakland 8866.

A—4-r., unfur., cor apt; 2-r. furn.; st. heat; hot water; hdwd flrs; walk. dist.; nr. locals. Linden Court, 1052 14th street.

ALBION APTS.
Just completed, 3 rms., bath; all conv., walk dist.; adults 514 28th st.

AN elegantly furn. 3-rm. lower sunny apts. flat; private entrance and yard. Linda Vista dist. Rent $50. Pied. 6374.

APARTMENT, neatly furnished, $30; 2 rooms, free phone, electricity; close in. Call 1116 Oak st.

AA—Very sunny, 3-rm. apt., newly furn.; elect. heated; present tenant must go south immediately. 359 Grand ave Please apply Apt 1.

ATTRACTIVE furnished 4-room apt., in Claremont; close to transportation; garage; $80. Pied. 7283.

ACORN APTS., 1432 12th ave.—Nicely furn. 1 2 and 3 rooms each; rent $20 to $35 per month

A DOWNTOWN, 2-room apartment; completely furnished California Apts., 19th and Broadway.

APT., 4 rm., slp. porch ideally located in Claremont. $65 Apply 3068 Claremont ave.

AAA—Lakeshore Apts for rent 2 rms. and slp. pch. Lk. 6594, 2929 Bdwy

A 3 AND 4-rm. sunny apt., furnished, reasonable 1321 Peralta st.

A SUNNY 3-room furn. apt., near K. R. and cars. 125 E. 15th st.

AA—OAKDALE APTS.—2-3-rm. fur. apts. 547 24th st. Oakland 2567.

APARTMENTS TO LET—Continued

A SUNNY 2-rm. furn. apt; hot water, steam heat; hdwd. flrs. Thompson Apt., 521 22nd st., Oak. 2035.

A—1-ROOM apt.; nicely furn.; hot water, ph.; nr. S. P. 1909 Market st.

ALICE APTS., 237 14th st., opp. Hotel Oakland; furn. 2-rm., mod.; $60.

A SUNNY 3-rm. unfurn apt; nr. S. P., K. R. and cars. 1046 59th st.

A PLEASANT, sunny modern furn. 2-room apt. 1484 Harrison st.

APT.—Very sunny, 3-r., furn. or unfurn. 5462 College ave.

A FURN. 2-room opp. park, central, reas 805 Madison st.

A 3-rm., furn. Lake. 2751. 2907 Myrtle.

APTS.; sunny, $12-$20 mo 547 E 12 st

BLOCK TO LAKE
Modern 3-room front furnished apt.; 2 wall beds; Lake dist.; 50 Vernon st., Oakland, opp Piedmont Baths. Phone Lakeside 6192.

BEAUTIFUL unfurn 2 and 3 rm apt., nr. Lake Merritt just completed. Red rates 133 Lake st Ph O 5101

CASA ROSA APTS—3 rooms, beautifully furnished, heat, hot water, phone, 1421 Market st Oak. 4161.

CENTRAL APTS—3 rms unfurn, hdwd flrs., steam heat, hot water, rent reasonable. 482 40th st

ELEGANT APARTMENTS
4 large sunny rms., unfurn; every modern convenience, magnificent view of lake; nr cars and K R 415 Euclid ave; Oakland 6571.

COMPLETE clean, sunny 2 and 3-rm furn. apt flats, reas. 228 5th st.

E. 14TH ST, 4145—2 and 3-rm furn apts, adults, $22.50 and $32.50

EL VERNON APTS—2-rm. furn. apts, nr Lake 282 21st st.

FURNISHED NEAR LAKE
Modern 3-room front apt; 2 wall beds; Lake dist., 50 Vernon st., Oakland, opp Piedmont Baths Phone Lakeside 6192

FURNISHED 3-room apt modern, steam heat lake dist $45 16 Vernon st. Oakland 1022

FUR living rm., kitchen, breakfast rm., bath, very sunny. 531 27th st., nr Tel

FREDERICK Apts—A beautiful 1-rm. front unfurn; also a 3-rm fur, nr. Tel ave and K. R. sta. 536 21st st

FURN apt; view of lake; block cars and Key Route. 1106 First ave Phone Merritt 2446

FURNISHED 3-room upper apt, refs 188 Moss ave

GROVE, 2134—Apts 2-3 rms, bath.

HARRISON, 14th and Harrison, completely furn. 4-rm. front apt., $100, steam heat, hot water, phone

HOFFMAN APTS — Exclusive 2-r., bath, Drs. r. fur 611 22nd street

HOME APTS 1527 Alice—3-room unfurnished apt Phone Oak 2150

HARVARD APTS., 542 25th st—3 rms. and bath, in annex, reas.

IDEAL APTS., 307 21st st — Furn. apts., facing lake; near S. P trains

LA VISTA
Sunny 2-rm. apt; head of Lake, $45 and $65 Lakeside 5239

LAGUNA APTS., 224 Lakeshore Blvd, near E. 12th, facing Lake Merritt, just completed, 3-rm unfurn COIT, 306 14th st.

LEAGUE Apts, 367 24th st, bet Webster and Valdez; clean 2-rm apts; reas.

LAVENDER APTS, front unfurn apt Steam heat, hot water 79 16th st.

MONICA, 925; Fallon st—2-rm. furn apts., stm. heat, h. and c. water; $28 to $35 mo

MOD. 3 rms.; slpg. pch.; S. P., K. R., walk. dist., rent $30, adults. Oak 9352 1014 Filbert street

MIRALTA 378 Belmont st.; lake district, 5 large rooms and bath; front; modern. Lakeside 3751; refs.

MADISON ST., 1565—Attrac., modern, sunny front apt.; also single room.

NEW unf. 3-rm apt., 2 wall beds; gas range, Lake dist; $50, adults. Ph. Oak. 5942; res Oak 9105.

NEW, sunny 2 and 3-rm. partly furn. apartments Fruitvale 2896W

NEWLY furn. apt; 2 sunny rooms. Apply 1024 E 15th st

OAK LODGE, 1497 Oak St—Furnished 2-room apt. with sleep. porch, view; near cars

OLGA APTS., 2010 Bdwy. — 2-room furn., priv bath, walking distance, nr S. P. transp.; rent reas

PALM TERRACE APTS. 2106 9th ave—Mod front, sunny, well furn 3-rm., bath; $37.50; gar. Mer. 349; 2106 9th ave

PALAZZO—Beautiful three-room furnished apartment, steam heat, janitor service. 2406 Telegraph. Berkeley 4399W.

PERALTA COURT APTS — 3, 4 and 5-rm. furn; also 4 rms unfur; also hotel rooms Lakeside 174.

ROCKRIDGE district; 3-rm unfurn. apt, $45, incl. steam heat, hot wat., elec. Pied. 3399J. 5530 College ave.

ROSLYN APTS, 19th-Telegraph ave. —2 and 3-room furnished apts.

ST. SELMO, 834 16th—Sun. mod furn. 3 rms., slp. pch, bath, hot wat., walk. dis.

SUNNY 3-room unfur., 2 wall beds, near Tele., K R., adults 547 11st.

SUNNY f. 3-r apt., 1 blk. K R., handy to cars, adults. 713 54th st.

TWO and three-room modern apts.; completely furnished; private baths, $30. 1817 Brush st.

UNFURNISHED apt., 3 rooms, modern, steam heat, hardwood floors; Lake dist.; $45. 16 Vernon st. Oakland 1022 References.

WHITAKER ARMS — Apt. home of res. appearance, for discriminating persons who require something finer; close to cars, trains and U. C.; 4 rms., unfurn; 2 rm., furn or unfurn.; garage; store rms Berk 3122.

WHITE SWAN APTS.
Now ready for inspection. Sunny and modern Furnished and unfurnished. For appointment Phone Oak. 6482.

2 RM. FURN. APART.
Priv bath, tranf cor., nr S P. tptn.; rent $22.50, incl. water and elect. 2264 E. 21st, cor. 23d ave. Take H car. Fruitv. 524W.

3-ROOM sunny, modern, unfurn. apt., close in; $35 Grace Apt, 1920 Castro.

4-ROOM sunny, close-in apt; steam heat; adults. Oakland 5081

3-RM. apt. with priv hall and bath. 2404 Telegraph ave; Oakland 3297.

3-ROOM apts., newly decorated and new furniture 678 18th st

2 AND 3-room apts, steam heat, hot water 160 E 14th st

2-R apt., priv fam, walk dist. town. Box 7565, Tribune

2 RMS., furn.; 10 mins. walk from 12th and Bdwy. 919 Linden, Ok. 3189

3-ROOM sunny apt. flat partly furnished Phone Piedmont 5187W.

MOVING, STORAGE

HAULING of any kind Oak. 6994.

HOTELS

HOTEL SUTTER ABSOLUTELY FIREPROOF
14th and Jefferson streets Oakland. Modern; high-class, all outside rooms; weekly, monthly rates reduced to permanent guests
HOTEL WALDORF
1441 Broadway; reasonable rates
HOTEL ATHENS Mod rms Daily weekly rates. 1560 Bdy., next P O Louis Aber, mgr.

If you see it in The TRIBUNE tell them so.

FURNISHED ROOMS

ARDLEY AV., 3717—Furn. rm. in pri. home; man and wife or single lady; conv. terms; very nice home for some one; pay you to investigate; very few such offers these days.

ADAMS Point district—Nicely furn. room with con porch; glassed and screened; bath, phone; gentleman; reference Lake. 6286.

ATTRACTIVE rm. for gent; home priv; bath block to car line; garage. Mer 2852

ALICE ST, 1205—2 large, sunny rooms and kitchenett, reas. Oak. 5439.

AN UNUSUALLY attractive rm., lakes lake; walk dis., nr S P trs 1 or 2 permanent, references Mer 3591

ALICE ST., 1546—Call apt 2, rm in priv home for lady; hdwd flrs, heat Call before 1 or after 6 p m.

ATTRACTIVE for rm., 2 sides glass, nr cars and K. R., priv home. Mer 2257.

ATTRACTIVE rm, steam heat; close in, refs. Protestant; Merritt 4066

A SMALL bright rm home kit priv; fine section, teacher pref P 5401-J

BERK, 2117 Center—Fur rm hskpg, 1 blk to cars S P trns, U C B 3078

BROOKHURST ST., 659 Large sunny front room references

CORNER room, 2 sides glass, well furn private home. Merritt 3259

E 26TH ST 115, 6 rm house and bath in private family, 2 blks line for carman

E 18TH ST, 829—Furn room for 1 or 2 working girls, C S family

E 11TH ST 710—Sunny large new furnished room, 1st flr frt, $15 mo

FRUITVALE, 1525—Pleasant, sunny rms for 1 or 2 refined business women nr E 14th st cars, library Fruit 3231W

FIFTH AVE 1716 — 2 sleep rms. Breakfast considered Reas. Nr. all cars

FRUITVALE AVE 1702—Nice front bedroom furnished call after 6 p m

FURN sunny room with slp. porch, suitable 2 Oak 5387 after 4 30 p m

GROVE, 1925—Nice sunny room, hot and cold water, bath, steam heat

HARRISON ST 1929—A large nicely furnished, furnace-heated sunny front room in private home, hot and cold water, bath, phone

HARMON, 1881—Furnished room for lady, reasonable, near trains

HARRISON ST 1527—Rooms and light hskpg, central, tel bath

JACKSON ST 1016—Sunny sleeping rooms Phone Lakeside 2612

JEFFERSON 1425—1 or more, clean

LESTER AVE, 311—Large sunny rm, suitable for two Connecting bath; heat also sunny single room.

LARGE sunny front room and others, close-in, reasonable 783 17th st

LARGE well-furn rm, all conv, nr. S P trans Fruitvale 3491W.

LARGE sunny, steam heated room. Piedmont 2914J

LINDEN ST., 1305—Sunny rm. in choice location, elec, phone

NICELY furn. rm. for gentleman priv fam ref, nr K. R., cars Merritt 1027.

OAK ST. 912—Large room, wall bed, steam phone, strictly A-1, suitable refined man, refs Apt 4

PH OAK 2555—Large sunny modern room in elegant home, close in and to trains; reasonable, free phone.

PERALTA AVE. 2739—Furn rm to let, young couple home privileges.

ROOM in private family, nr town, ½ block from 2 car lines $10 per month; gentleman Pied 4753-J.

ROOM in cozy home for couple employed; walk dist.; garage or bfst. if desired; refs Ph. Oakland 2343

SUMMIT ST. 2824—2 sunny rooms, bath, phone; private home; suitable for business man. Oakland 3048.

SINGLE room for gentleman, near Key Route Piedmont 5060W

TELEGRAPH AVE, 2317—A nice furnished room; near K. R. and S. P.

WESTELL AV, 21, nr. Moss—Modern sunny front room; near Piedmont car and 40th st. Key Route, reasonable, private home Pied 3653W.

WEBSTER ST, 1710—Elegant front rm. for 2 or 3 refined men; ht water. Phone

WEBSTER ST, 1529—Front rm., suitable for business people, central.

7TH AVE., 1020—Nice, sun rm for man; run wat.; cook, convs., ph.

8TH ST., 644—2 furn. rms., $22.50 mo.; gas, elect, bath; no objection 1 or 2 children; 1 housekeeping rm., $2.50 and $3 week.

9TH AVE. 2241—Modern home for working girl or woman with priv. of cooking, $7 per week Mer 3282.

10TH ST., 374—2 well-furnished rms; wall beds, sunny, cheap

12TH AVE, 1837—3 clean, furn. rms., bath.

4TH AVE., 1528—Large, sunny room for rent, $4 per week.

8TH ST., 159—Nicely furn. room for one or two gentlemen.

24TH ST., 580—Beau. furn. sunny room., cont. hot water, phone, etc.

28TH ST., 528—Nicely furnished room; modern; hot water Phone Lakeside 1797.

7TH ST., 753—Room and kitchen complete, $4, single, $2.50; gas, bath

28TH ST., 421—Large furnished room, private family; near all transportation; garage.

13TH ST., 774—Large and small clean, sunny rooms.

22D AVE., 3815—Sunny, front, furnished rooms

57TH AVE, 1755—Furnished suite; near Key Route and local cars.

18TH ST, 546, bet. S. Pab. and Teleg.—Single, sunny front room

23D ST., 679—Nice room in priv. home; reasonable. Phone Oakland 2122.

32D ST, 676 nr. Grove—Nice airy rm, and bath, priv. family; $3 week.

25TH ST., 666—NICELY furn room, hot and cold water, bath

26TH ST., 428—Sunny front rm.; ph., gas, bath; $3 wk, nr. Telegraph.

26TH ST., 271—Clean, sunny rooms.

35TH ST., 980½, nr. San Pablo—3 rooms, $16.50.

27TH ST, 565—Large rm suite, for 1 or 2; walk dist. Lake. 3050

31ST ST., 729—$15; large, sun rm., bath, very desi. slp. pch.; $12; gar.

35TH ST, 559—Sunny room with garage in private home.

35TH ST. 563—Pleasant, sunny rm, pri family; reas Pied. 7264W

42D ST near Broadway—Front room, twin beds, two gents, in private home; conv. Key R. and cars Piedmont 7343W.

56TH ST, 725—2 furnished rooms for light housekeeping

ROOMS TO LET—UNFURNISHED

ALAMEDA—1023 Morton—2 or 3 sun. unfur rms rent reas, nr. S. P. trains; adults Ala 2253W

ELMWOOD AV., 3403, nr Fruitvale ave—E 14th st—3 sunny rms., kit., bath r. W. P. closets, w or w'out garage. $22.50

E 8TH ST, 329—2 sunny unfur rms, rent reas, adults, nr S P trains

JEFFERSON 1425—1 or more, clean

MILTON ST, 828—2 large sun rms, gas, bath, elec, wash trays on porch; water free, adults Lake 4226

11TH AVE, 3001—Take "G" car to house, entire upper floor 3 large sun, unfurn. rms, run water gas elec, bath, use phone, also 1 fine rm with kitchenette furn rents Mer 1202.

36TH ST, 532—2 sunny clean unfurn. suites, 2 or 3 rms, adults, no prem. Fri or Sun or ring Ok 9229 any day.

If you see it in The TRIBUNE tell them so.

HOUSEKEEPING

ALA—512 Santa Clara, 2 extra large rms., well furn., with place for car, $25 mo. Also single rm., $10. Phone Ala. 283

ALAMEDA, 512 Santa Clara—2 extra large rooms well furn., with place for car, $25 month. Also single room, $15. Phone Alameda 283.

ALAMEDA—3 nice sunny rooms for housekeeping, on car line, water, gas and elec., and use of phone 2232 San Jose ave., ph Ala. 1971W

ATTRACTIVE furn suite, refined home, near Piedmont K R station Kitchen priv if desired Pd 3637W.

ALA., 1118 College ave—Furn. 2 and 3-room suites, nr. car San Jose ave

A—$20, 3 rooms, separate entrance MITCHENER 252-257 Bacon block

ALICE, 522 nr 9th st—Two sunny housekeeping rooms, rent reas.

ALAMEDA—2615 Buena Vista, 2 hskp. rms. bath gas and elec.

ALA—1729 Everett st 2 sunny hskp. rms bath, elec $18.00 month.

ALAMEDA, 1164 College ave—$20

BERKELEY—2 light hskpg rms., 1 large front room suitable for 2 2072 Kittredge st.

BERKELEY—2107 Dwight way—Choice, clean, sun lge rooms, $22.50

BRUSH ST 1131—1 or 2-rm furn suites, sunny gas, elec, reas

BRUSH 199 — One rm, furn, hskg, $2.50 week bath gas, electricity.

BROADWAY 1705—2 rms, furnished suitable for 1

CASTRO ST. 1725—Cabin for bachelor, $2.25 week.

CLAY ST. 517—Sunny front furn housekeeping rooms

CASTRO ST. 1823—Neat rm for bachelor; light hskpg, priv home; refs.

E 17TH, 524—One large sunny front room with kitchenette, nicely furnished, rent reasonable Mer 1571.

EAST 14TH ST 831—Single hskpg rm, $12 per month

E 14TH ST, 210—2 lgs sun fr rms; single rm com for hskpg; gas elec

E 14TH ST 2936, 3-rm hskpg suite, $28 also single; elec gas Ft 3366

E 12TH ST, 547—Front 2-rm suites, $4 wk. up, children permitted

E 12TH ST, 508—Hskpg. and bachelor rooms, $8 month and up

E 7TH ST, 624—2 rooms for $20, bath, yard, water, gas, elec inc

E 8TH ST 329—3 furn rms sunny nr S P trains; adults, rent reas

E 8TH, 631—A 2-rm apt; electricity

FILBERT ST., 1014—Modern 3 rooms, sleeping porch, near S P, K R, walk dist, rent $30, adults Oakland 9352

FILBERT, 1022—2 front rooms, neatly furnished; reasonable rent; ½ block Key Route cars

FRANKLIN ST. 2063—Rm for bachelor or working man or woman; rent reas

FILBERT ST. 1207—4 rms, including gas elec, also 2 rms reason.

FILBERT ST. 1930—2 or 3 hskpg rooms, bath, phone, elec; rent reas.

FILBERT near 8th st., rooms, two 1-rm furnished housekeep. Oak. 8844.

GROVE ST., 4604—Sunny furn. rms.; gas, light, ph. free Pied. 5286J.

GROVE ST. 1823—Housekeeping rms., gas, electricity, phone, run. water.

JACKSON ST 1315—Block from Hotel Oakland, sunny front room with kitchenette large fireplace, every modern convenience, reas. Oak 5686

JONES ST., 619, cor 21st—2 slpg rms and kitchenette; walk. dist.

JEFFERSON, 1425—1 or more; clean

KIRKHAM, 1114—1 or 2 hskpg. rms., $9 up. Oakland 9268.

LINDEN, 923—Suites of rms. and kit., also single; gas elec., linen.

MYRTLE ST., 1235—Large sun. front 2-rm. suite, single hskpg rm., reas. Oak 2211

MOSS AVE., 29 nr Oakland ave—1 large rm and kitchen.; hdwd. flrs., $30. Pied 530J.

MARKET, 1131—Clean, sunny rms.; 1 or more; ph., cheap; children taken.

MEAD ST., 828—Nr. 26th, off San Pablo, large front rm., use of kitch. 2 girls or couple Reas.

MADISON ST., 1340—Sun. hkp., sleeping rooms from $10-$28 month.

MADISON ST., 1538—Large basement room gas, light, water, furnished.

MADISON, 1544—Sunny housekeeping rooms.

MYRTLE ST, 930—Sunny housekeeping rooms; reasonable.

MAGNOLIA ST., 842—Sunny front rms.,

CES-STORES

ART STUDIOS.

stores, new. 3809 Bdwy.

M with use of phone. 200 akland 1843.

—SECOND STORY OF-ACE. SUITABLE FOR ROOMS OR LIGHT MAN-ING PURPOSES. APPLY VN. OAKLAND TRIBUNE

ND—Office space for rent; to steady tenants Rich-e Oakland Tribune. 1015 ave.

just being finished, ready ery desirable, butcher and 821 12th st., or 236 Bacon Dobson.

t. for business. 1300 E

TO LEASE ND-STORY FLOOR 10x100; WILL SUB-DI-UITABLE FOR SALES OR LIGHT MANUFAC-NEAR 14TH AND AY APPLY BOX 2043.

uble store furnished, $16 t., near San Pablo avenue re 108.20 $20 mo 1054 14th

TORES, STUDIOS—WTD.

k room and telephone for n 218 Syndicate Bldg

HES, WAREHOUSES TO LET

upper floor suitable for ufacturing N E Tele-nd 42d st Ing 521 14th st

REAGE FOR RENT.

re for cows or horses in F. E McGurrin First Sav-phone Oak. 717 or Elm.

ES FOR SALE

TELY THE BEST UNGALOWS

o 4, 5 and 6-room bunga-alta ave., 100 ft south of These are the last word v construction: built-in le drain boards; large nook, hardwood floors all the latest built-in e last word in wall paper These homes would be $500 to $1000 more than by some other builder. ilt and honestly priced; sh, balance like rent ave. Th. Frut. 2498J

REAL HOME hat you ought to come in We have some very nice er in Oakland, Piedmont We crave the privilege ou some of these. One of e have requested to d in the Lake section on t and only 1 blocks from tle. We aim to always be show you a home that our needs. Bungalows to $9000. Homes from 000. Terms can always

ORN & PLATH ate. Oak. 5317 EN SUNDAY

W BARGAINS 5-rm new, mod. bung; location. beaut. Melrose Heights feat.: wonderful view; -rm. cottage; good lot.

MARLE REALTY 4TH ST., OAKLAND

VELY HOME ONLY $3850. st new cement bungalow every modern feature; wood throughout. Own-saving. Priced for quick Phone now. Lake. 706. (OH-1867) ED E. REED CO., INC. 801 Syndicate Bldg.

TENTION! uilding, in one of the ntial districts in Fruit-6-rm. bungalows. $750 se rent. NDERKAR t. Fruit. 119

DARLING rms., mod.; hdwd. floors. res; 40x130 ft. lot; fine E. Z. terms.

BLE REALTY 14TH STREET.

TINE SACRIFICE us: "Sell my house imme-accept $4100." It's a shingle bungalow in rhood, convenient to S. or appointment phone bert Haly, 204 Syndicate

OOK AT THIS! our old house or cottage value, as part payment 5-rm. cement bungalow nd the balance like rent. nkins, or phone Merritt

ESS AND HOME grocery; finest equip-w stock; all cash trade, beautiful living rooms, rage; rent $20. Will in-r. Dorrett, 433 14th st.

ERFUL BARGAIN pts., nicely furn.; income lot 50x110; near Key and s to 12th and Broadway, leaving Oakland. Sutton 467 12th st

ERN 6-ROOM d garage; lot 50x125; rtial dist., 2 blks. to S. $5500; $500 cash, bal. to

F. BROWN CO., dway; Oakland 925.

T—Great sacrifice; ele-m house; coat over $8000 ouse alone; large view rice $8650; $1000 down, ng interest; exclusive exclusive dist. Ok. 3007.

SHED COTTAGE part of Fruitvale; $2250; l, $25 per mo.; good lo-m house; $1050, terms. Title Co., 904 Broadway.

Cement Bungalow 50x110; cement basm't; d; ½ blk. of Grove; 2 735 Allgen. Pied. 7401J

NER and BUILDER e a house on the way. very reas. terms C. W. E. 14th st. Frtvl. 449.

A SNAP ew, $4500, $600 cash. ond st.; Fruitvale 331.

p; just vacated, 4-room basement; fruit trees. ouses; garage; clean er. 4108 Allendale ave. O. se, $45 mo. income; lot d location; bargain. Oak.

stic bungalow in Clare-idge dist., near K. R., d schools. Pied. 1546W.

THAN NOTHING o; $300 CASH. n bungalow 3 years old; n; big lot; nr. cars, S. P.; Out of work, can't meet ner, 5014 E. 14th; phone 1.

41 HOUSES FOR SALE—Cont.

A ROCKRIDGE BUNGALOW. Cement, 6 rms., hdwd. firs., laundry, inst. heater; $750 down 5341 Bdway

BEST BUY LAKE DISTRICT

Brand-new cement bungalow having 6 large sunny rooms and real breakfast room, bath and shower; perfect cabinet kitchen, garage; basement; everything the best; extra wide lot; finest location in Lake dist.; near Key Route trains and Lakeshore Avenue street cars. New low price; easy terms. M. C. Billman.

MUTUAL REALTY CO.
1437 Broadway.
Lakeside 4890 Fruitvale 2562J
No. 1265-A

BERKELEY BUNGALOW CORNER LOT

Hdwd. floors thruout, everything in apple-pie cond., every conv. to S. P. trains, 2 blks. from schools, direct line to U. C.; $5400, easy terms, nothing to compare in this fine district for less than $7000. Phone Lake. 888, Byron S. Arnold Co., 809 Syndicate Bldg.

BUY FROM OWNER

Brand new cement bungalow of 5 rooms and breakfast nook, a dear little home in a most desirable location at a price that would be cheap for $4750. If you come quickly you can get it for $4250, on terms of $750 cash and $42.50 per month. Address owner Box 15605, Tribune.

BY OWNER

New 6-room, breakfast nook; hardwood, gum finish; located 5427 Huth ave.; cheap price, good terms. Phone Merritt 1217, evening, Elmhurst 571.

BERKELEY BUNGALOW

Cement exterior, oak floors, partly furnished; 2 sleeping porches, double garage, near local transportation. Your own terms. Owner in Chicago. W. E. JOHNSON, 1512 Broadway.

BY OWNER

Must be sold, new 6-room house, hdwd. floors, all built-ins, cor. lot, $4750; $1000 cash. 2260 High st.

BEAUTIFUL, new 4-rm. cemt. bungalow; dressing with wall bed and wash basin, hdwd. firs throughout, basement; driveway, terms. Piedmont 3159J.

BARGAIN, easy terms. One 4-room new cottage, East Oakland, one new 5-room cottage, Berkeley, consider lot as first payment. Owner, Pied. 5569J. 303 Hudson st.

BARGAIN—6-room, modern house; 2 blocks from San Pablo ave., near S. P. and K. R. cars; can be seen any time. 836 20th st., Oakland, Cal.

BY OWNER—6-rm. bung.; modern; terms. Lake. 1555. 78 Garland ave.

CLOSE IN INCOME PROPERTY TERMS

Modern 8-room house; full price $5750, walking distance of town. Must be sold. Fine condition. Quick action necessary.

S. JACKSON & SONS
1520 Franklin st. Lakeside 798.

CLAREMONT SNAP—$5250

Picture a darling french-gray bungalow; spacious fireplace, large living room, built-in features; pretty rooms, every one a little beauty; on a dandy lot, with lawn; flower and fruit trees in back yard; garage; good alley; $5250; terms. Little Bungalow Realty Co., Oakland 3657.

CLOSE-IN INCOME

10 rooms three apartments, 6 room furnished; three baths; lot 145 ft. deep. 20 bearing fruit trees; half block to S. P. trains; few minutes' walk to auditorium. Only $5500, easy terms. Tel. Lakeside 888. Byron S. Arnold Co., 809 Syndicate Bldg.

CITY CHICKEN RANCH

½-acre; 4-rm. house; equipped 400 chix; $2200; terms; nr. S. P. trains.

RELIABLE REALTY
4610 E. 14TH ST., OAKLAND

DO YOU WANT A REAL HOME FOR $300 CASH?

5 rms. in wonderful condition. North Oakland, close to S. P. trains, local cars and elegant school. Price $3850. We sold two not as good as this for more money this week before 8 o'clock in the morning. Tel. Lakeside 888. Byron S. Arnold Co., 809 Syndicate Bldg.

EVERYTHING

YOU CAN WISH FOR
In a home is to be found in the homes I am building in Maxwell Park—beautiful surroundings, in the bay city's most picturesque park; artistic exterior design; compact; convenient arrangement, with all imaginable built-in features; individuality, in your own choice of finish and decorations; a price that you can pay; $4750; on terms like rent. See the homes for yourself—at once.

HARRY W. ISAACS
OWNER AND BUILDER
Office at Fleming and Madera avenues
MAXWELL PARK
Telephone Fruitvale 2981

EAST OAKLAND HOME

Well built cheerful house of 6 rms., close to school, on car line. Price $3900, on terms. Would consider good lot as first payment. Phone Merritt 1960.

FOURTH AVE. DISTRICT

$4500—5 rooms and S. P., basement, garage; modern; well kept; easy terms.

R. N. AYLWIN,
201 Syndicate Bldg. Oakland 8139.

FINE 5-rm cemt. bungalow in North Oak., hdwd. firs., built-ins, garag; terms. O. 5942 or Pied 3159J evenings.

FURN. bunga., 4-rm.; $3500; $300 cash. H. C. Wuerth, 625 First Nat. Bk. bld.

GUM FINISH PIEDMONT BUNGALOW BRAND NEW

The most wonderful bargain ever offered since before the war; 5 rooms, oak floors in every one; breakfast nook; basement; garage; large lot with beautiful setting in an exclusive residential section close to Grand ave. cars; floods of sunlight; inspiring view. Reduced for quick sale to $6500; about $1750 cash. Get in early on this! It will go quickly. Phone for appointment, Oak 7424 or Oak. 3404.

JOHN M. CURRIE.

GOOD BUYS

6 rooms, base.; 50x150; with well; fine buy.

5 rms.; driveway; choicest location; Melrose Hts.; $4500; terms; 40x109.

4 rms., furn.; good lot; bargain JONES, 5395 Bond st. Fruitvale 931

GOOD BUY

7 rms., modern; good lot; $3700, easy terms. Jones, 5395 Bond st.; Fruitvale 931.

IF YOU REALLY WANT TO buy a good 5-r. mod. home, garage, ideal location, well furnished (if desired), come see this. You'll make no mistake. Terms. 4524 Brookdale ave., mornings or evenings and Sundays.

LOOK AT THIS

Good little home of 5 rooms, partly furn., in sunny E. Oak.; garage and driveway. Be quick, price $2300, $500 cash, bal. $25 per month. Call at 390 13th st.

LITTLE HOME

4 rms.; good location; good lot; very easy terms. Jones, 5395 Bond st.

MOD. 4-rm. house, lot 50x100. Orchard. $2600, terms. 1219 83rd ave., E. Oak.

41 HOUSES FOR SALE

MELROSE HEIGHTS

5 rooms, basement; beautiful view; can be bought $1000 below value. Come, look it over. Will arrange terms. Jones, 5395 Bond st.; Fruitvale 931.

MUST BE SOLD

No. 1613 Excelsior ave., a new 5-rm. and bkfst. nook cement bungalow with every modern, up-to-date feature; large lot and garage. See this. Terms to suit you.

MELROSE DISTRICT

7 rooms and slp. pch, garage, fine car service; $4200; easy terms. Jones, 5395 Bond st. Fruitvale 931.

MELROSE HEIGHTS

5 rms., slp. porch; hdwd. floors; nr. schools, S. P.; terms. Jones, 5395 Bond street.

MUST sell bungalow, 4 rooms and bath, sleeping porch, fireplace, hardwood floors, beautiful ½ acre, trees, terms, will consider auto. COLLEGE AVE. REALTY CO., 5672 College ave.—Pied. 906.

NEW BUNGALOW

$4360, terms, 6 rms., hdwd. floors, nr. S. P. car. Olsen, 5014 E. 14th st., Melrose. Fruitvale 2461.

NEW HOUSE, 5 rooms and sleeping porch, near Park blvd.; ready to move in, easy terms. Phone evenings. Owner, Merritt 1213.

NEW 5-room cement bungalow, 1506 Henry st. Berk., close to cars and trains, terms. Piedmont 3325J.

OWNER AND BUILDER

I have a bung. of 5 r. and slp. pch. in Fruitvale near Hopkins; good view; near car and school, lot 40x120, price right, easy terms. Also a 6-r. bung. in Melrose Heights; has a nice laundry r. in basement; the finish is beautiful, different than anything you see elsewhere, has a beautiful view, lot 27x257; a low price and terms. Come and see these houses for yourself.

A 6-r. bung. 2 blks. from Tech high school; 1½ blk. from Broadway, on the hill; a wonderful view, a low price and terms, come and see it.

Also a 5-rm. bung. on 52d st., near Grove, nice neighborhood, sunny side of street, price will suit if house suits, terms.

C. G. GLANTZ, builder, office, 3258 E. 14th st., ph. Fruitvale 449, residence phone, Fruitvale 3321J.

Only $250 Down, $30 Mo.

5-rm. strictly modern bung.; hdwd. firs. liv., din. rms.; brk. nk.; 1 blk. to car. Upper Fruitvale. Total price $3200.

VANDERKAR
3320 E. 14th St. Fruit. 119

SEE THIS BARGAIN

From owner; 4-room bungalow; garage, chicken house; lot 50x116; block to car, 10 min. to S. P. train. Only $2300. 1618 65th ave.

SEE also "Building Trades"

WHY PAY RENT?

10 rooms, Linda Vista; double parlor; d. room den, kitchen, breakfast rm. and 4 large bedrooms, basement, garage, garden, lawn and fruit trees; lot 40x125; short walk to ochnical High, Key Route and public schools. Price $7850. This price includes all carpets and linoleum. Flat loan of $6000 can remain. Tel. Lakeside 888. Byron S. Arnold Co., 809 Syndicate Bldg.

WHY PAY RENT

when you can get good 5-room, slp. porch; nr. cars, trains, $3150; $300 cash, easy terms. Jones, 5395 Bond st.; Fruitvale 931.

WILL MAKE big reduction on modern home 5 rms., if bought quick. 4703 Foothill blvd.

5-ROOM bungalow, excellent location. See owner for price. Oakland 6777.

$4250—5-room, modern, rustic bungalow; large barn; cement driveway on car line; No. 1834 38th ave.

4-RM. bung., $250 down, $40 mo. 6-rm. home, Fruit., $500 down, $25 mo. Box 6838, Tribune.

$500 CASH, $45 month buys a swell 5-rm. bungalow, large lot, garage, on car line. 2922 Fruitvale av. Owner, ph. Merritt 2109, open daily.

4TH AVE. HEIGHTS

6-r., modern, cement bungalow; garage; wonderful view; terms. Owner, 1333 El Centro ave. Merritt 1846.

6 R., LOT 40x120, bet. Tel. & Grove, $350; terms. 1736 Telegraph.

$650 CASH full price 3-rm. house; clear; lot 30x125; in West Berkeley; accept light car up to $200. Box 7263, Tribune.

4 RMS., modern, newly painted; close-in; terms, $1800. Pied. 977M.

$75 CASH

7-r house, Pine nr. 10th. Cook, 1125 Broadway. Oakland 1225.

9-ROOM house; cheap; Lake district. Owner, 1613 Grove st.

$2500—$250 cash, $25 per month, 7-rm. and garage; lot 50x150.

$5500—$2000 cash, $50 per month, 7-rm. and sleep. pch. and garage. 638 63rd st.; partly furnished. W. C. Moran & Co., 63rd and Grove sts., South Berkeley.

$4500—5 ROOMS, terms. Pied. 1950J.

$1625—HOUSE, 1942 E. 23d st.; $240 cash, $25 month.

$5000—FURNISHED

7-room house on 12th ave., in East Oakland, completely furnished; a bargain; $2000 cash, balance terms. Huffschmidt, 407 Federal Bldg. Oak. 2900.

4 AND 5-rm. bungalows; all modern convs.; near 40th St. Key Route. Call Lakeside 1068.

$1850—TERMS

5-rm. high basement cottage nr. 23d ave. and E. 12th. Fay Co., 1605 Teleg.

$2600—4-ROOM mod. bungalow, furn., ready to move into; good location; terms. Joe St. Mary, 9411 E. 14th st., Oakland.

$22,500—OAKLAND income property overlooking Lake Merritt, west side, house 15 rooms, furnished, woodwork throughout of solid oak; garage, lot 50x100; first-class in every particular. Owner leaving town, must sell at once, or willing to exchange for residence property, either Oakland or Berkeley. Terms. Exclusive. Call Berk. 8757W.

$2600—9-rm. house; W. Oak.; good condition. Owner, ph. Oak. 2793.

7-RM., sun. pch., high bsmt., furnace; lot 62x145; 29th, bet. Tel. and Grove; $6500; easy terms. Oakland 1379.

TITLES SEARCHED.

Searches Continued, $12.50

PACIFIC ABSTRACT AND TITLE CO. 216 Henshaw building. Oakland 2625

SEARCHES continued 5 years, $7.50. Calif. Title Co., 904 Bdwy; Oak. 11.

41A HOUSES WANTED.

A— OUR EXPERT will inspect, appraise and photograph your home before it's offered for sale. Then you're sure of success. Lake 706.
FRED E. REED CO., INC.,
801 Syndicate Building.

I AM LOOKING for a 4 to 6-r. home; have the cash; must be bargain; send full particulars first letter. Box 4863, Tribune.

I WANT a modern bungalow near school; will give small irrigated ranch as part payment, balance cash or mortgage. H. H. Mills, 703 Syndicate bldg. Ph. Oakland 7820.

IF you are forced to sell I will make offer on any small home. Phone Oak. 1022, after 6 p. m.

READY cash for flats or houses. Wm. H. Finch, 510 Syndicate bldg.

WANTED 4 to 6-room house, Fruitvale or Melrose; give full description, price and terms. Box 7652, Tribune.

If you see it in The TRIBUNE tell them so.

42—BUSINESS PROPERTY FOR SALE

CLEANING Dyeing shop, incl. auto. Apply Art Taylor, 4575 Telegraph.

HAVE THE BIGGEST BUY EVER OFFERED. CORNER CLOSE-IN APARTMENT HOUSE NEVER OFFERED BEFORE. GOING TO BE SOLD AT A SACRIFICE.

BYRON S. ARNOLD CO.
809 Syndicate Bldg. 1440 Broadway

20% NET

Choice; new; lake dist; apts, $30,000; third cash bal 7%. Box 6298 Tribune.

43 FLATS FOR SALE

APTS.—550 SYCAMORE ST

At Telegraph ave. and 25th st.: 6 sunny apts., all new furniture, wall beds, income $148 mo. and dr. apt. for yourself, free. Valuable apt. lot; 3 garages. Property and furniture to be sold for only $9000 on terms. Ask for Mr. Harris on the premises or tel. W. H. Finch, 510 Syndicate bldg.

BEAUTIFUL FLATS

Flooded with sun, near 20th and Telegraph ave., oak floors, garage etc. They will please you. Price $8000.

W. E. Johnson, 1512 Bwy.

BARGAIN FLATS

Nearly new cmt., mod., sunny, lge rooms, 2 garages; nr. Key, $6500, $2000 cash, rent $90. 709 56th st., E. Grove. Owner, Phone Oakland 8236.

BERKELEY FLATS

Each 5-rm. and slp. pch., nr. U. C.; steady tenants. Berkeley 7131W.

FLATS for sale. Pied. 6711W.

STOP renting and buy this bargain for $1000, $500 cash, 2 sunny corner flats, 5 and 6 rms., bath, gas, elec.; 2 garages, rents $65.50; mtg. $3900 can remain. Owner, H. F. Mann, 105 Sutter st., S. F.

FLATS WANTED

WILL pay cash for good flats; good neighborhood. Box 7209, Tribune.

LOTS FOR SALE

GOOD BUSINESS LOTS

Come to 5395 Bond st., 1 block off Foothill blvd. Jones, Fruitvale 931.

100-FOOT apartment site, 33d st., just off Telegraph; will sell all or part. Owner, 1509 LeRoy ave., Berkeley; phone Berkeley 4695J.

UPPER FRUITVALE LOT 75x140

This lot is large enough to make a living on raising loganberries. The soil is extra rich; close to a paying nursery. Full price, $675; piece adjoining, same size, sold for $900. Can be bought on terms of $67.50 down, $7 per month. City water and roads. Only a few minutes' walk to fine school, car line and stores. If you are going to buy a lot it will pay you to see this before you buy. Write Box 6594, Tribune.

LOT 140x120, in Dimond dist. $700; $70 down, $7 mo. Box 7171, Tribune.

$400

$40 cash and balance $4 monthly puts you in possession of one of the finest ¼-acre homesites you ever laid eyes on; plenty of trees; city water. Box 15299, Tribune.

BUILD temporary house on this lot near 4th ave.; $7 mo. Box 7173, Tribune.

"An Xmas Gift Worth While"

¼-acre on the Foothill blvd.; $100 down secures this close-in acreage; street work complete, rich soil, suitable for fruit, vegetables and nursery land; this warm belt makes it ideal for chickens. Sell your produce direct to the consumer. 10,000 people pass here daily. McHENRY & ELLIS, 1425 Franklin; Oakland 1962.

¼ ACRE IN OAKLAND

20 MINUTES FROM BROADWAY. Faces on splendid road; has city water partly level and gently rolling. You can have chickens, garden, orchard, etc. Only $6.50 each month. This is the last of an old estate. Build a temporary home here and start to live and let the kiddies have fresh air. See the artistic little homes all around this ¼ acre. Near school, cars, stores, etc. For particulars write Owner, P. O. Box 201, Fruitvale, Calif.

35x119 FULLY IMPROVED $20 DOWN $10 PER MONTH

Close to 3 car lines, 3 schools, stores and in high-class district. This lot has fine re-sale value, as neighborhood is dotted with modern bungalows. Will take $685 cash or $650 terms. Act quickly, as this is a pick-up. Box 6961, Tribune.

SANDY ½ ACRE FOR CHICKENS OPP. 4TH AVE. HEIGHTS

Close to car lines, near stores and school; adjoins city park; wonderful marine view; sheltered from fog and wind; city water and good graded and graveled street; this is the "closest-in-to-town" acreage in the city of Oakland. I will sell part or all and will accept as low as $75 cash down for ¼-acre; I need money badly, so answer quickly and give phone number and address to
ALEXANDER,
P. O. Box 111, Fruitvale.

BARGAIN

57x125 ft.; fronting on Whittle ave., in Fruitvale district; wooded with pine and eucalyptus; good view and finest climate in Eastbay region; city water, electricity; near car line, stores and school. Temporary home permitted; price $625; terms to suit. Address Box 15553, Tribune.

LARGE level lot on good street; fine district and near car line; city improvements; owner broke and needs the money or would not sell, easiest possible terms. Box 15300, Trib.

TWO lots, B st., Hayward, bet. 6th and 7th sts., 100x150. Owner, Pied. 1782J.

Park Boulevard District

Three 40-ft. lots; choice corner; 2 small buildings. Price $2100. Snap for some contractor. W. E. Johnson, 1512 Broadway.

ONE ACRE OF GOOD LAND

209x254 ft. in city limits of Oakland, near 6-cent car line and S. P. trains; good soil; city water and surfaced streets. Price $20 down and $15 mo. For information and appointment to see this land write to RAYMOND EMGE. Box 7152, Tribune.

CHOICE residence lot on Perry st., near school, car line and Key Route. Price, $2200, part cash. Owner, 465 Crescent st.

UPPER Fruitvale view lot, bargain; 85x130, $700 terms, $630 cash. Box 6863, Tribune.

BIG LOT OVERLOOKING CITY PARK

70x145; short distance to cars, stores and school; no fog or wind; wonderful marine view; good soil; in Upper Fruitvale district; city water and good street; small house permitted; full price, $300; $30 cash down; $3 per month; give phone number and address to Box 7637, Tribune.

HALF ACRE for chickens, nr. cars; $720; terms. Box 7170, Tribune.

40 LOTS FOR SALE Continued.

45x233

On Fruitvale ave., frontage on 2 streets; gas, elec., sewer, water, phone and macadamized street; good soil; 2 blocks to school, 3 blocks to business center; 2 car lines. Will take $120 cash, bal. on easy terms. Total price $1200. Box 15574, Tribune.

Beautiful View Lot 49x131. Montclair Avenue, Near Excelsior Boulevard

All improvements in and paid for. Priced at $1375 for QUICK sale, easy terms. See
J. T. MACK
Top floor Syndicate Bldg.
Office Open Sundays.
Phone Lakeside 1600.

105-FOOT FRONTAGE IN MONTCLAIR

Level, near 6c car line, 20 minutes from 14th and Broadway. Macadam drive, city water, light and phone. Price $750, $50 down, $7.50 monthly.
RAYMOND ENGE
Top Floor Syndicate Bldg.
Oakland, California.
Phone Lakeside 1600.

2 LOTS, 25x100 each, on 6th st. between Gilman and Harrison, West Berkeley, can be had cheap from owner. Box 7408, Tribune.

WORKING MAN'S CHANCE

Can you save $7 per month in order to own your own home? Big ¼ acre, in Fruitvale, only a few blocks from street car, school and stores. We will allow temporary house and you can build and move in. Can you realize what this will mean? Plenty fruit, vegetables and chickens. A happy, little home for the family, good streets and water for only a small deposit, $7 per month. Address P. O. Box 203, Fruitvale, Calif.

BEAUTIFUL ¼ ACRE CORNER LOT

Fronting on improved street; sewer and water in, gas and electricity now close to street car and stores; school one block; cherry trees on the place; will sell at sacrifice; $100 cash and $10 per month gives you possession at once. A temporary house permitted. No objection to chickens, pigeons or rabbits. Answer at once, as this won't last long. Mr. S., Box 7588, Tribune.

ACRE and a half rustic slope in Leona. Only $375. Box 7172, Tribune.

90x188 LARGE SPRING

Only 8 blocks from car line; bus. center in Fruitvale dist.; a dandy view lot; facing 2 sts.; good soil; spring concreted; temp. house permitted $50 cash; $5 mo.; total price $490. Box 15608, Tribune.

BEAUTIFUL view lot 100x100; $150, terms, $400 cash. Box 6862, Tribune.

SEE ALSO "Building Trades"

LOTS WANTED

GOOD building lots in exchange for Pierce-Arrow dump or truck, value $3500. Phone Fruitvale 2163J.

LOTS WANTED

I have cash for a good lot in Eastbay. Send full particulars. Must be bargain. Box 4865, Tribune.

UNLIMITED cash on hand at all times for lot bargains in Eastbay. A. E. Pelton or J. E. Faustina, San Leandro.

WANTED—Large lot, Broadmoor or 4th ave.; exchange 3-cyl. touring car; new tires, top and paint; motor good; give location of lot. Box 7400, Tribune.

COUNTY REALTY

FOR SALE or trade, 20 acres 5½ miles from Turlock, on highway; new modern buildings; all checked, price $12,000; 1-3 down, balance no payment for 10 years. Inquire of owner, 600 No. Broadway, Turlock, California.

ORANGE, lemon, walnut grove investment. Information, write J. Clem Arnold, 2160 Los Angeles Athletic club, Los Angeles.

SMALL orchard with 2-r. house, E. Oakland. Inquire 1357 91st ave.

$3500—1 acre, 4-rm. house, well and tank; engine; chicken houses, etc; near Lafayette; near trains to Oakland; a fine little country home; easy terms, or will trade for Alameda property. Pollard & Son, 1432 Park st., Alameda.

103-Acre Vacaville Ranch

20 acres in fruit, best section in state; ½ mile of elect. car; 1½ miles to Vacaville. $20,000; terms easy; might take Bay property. Owner going to Europe. Act quickly.

W. E. JOHNSON
1512 Broadway

2½ ACRES in Turlock; 20 acres in Denair; terms. 2906 Ellsworth. Berk. 1476.

20 ACRES under ditch, grow anything; low price. Owner, Oakland 6777.

REALTY EXCHANGED

ACCEPT auto or lot on 1 or 3 new bungalows; 1125 Carlton, 928 Pomona, 1306 Dwight way; terms. Owner, 2416 10th st., Berkeley.

CLEAR LAND

for auto; 20 acres Napa county, partially improved; for good second-hand standard make automobile. Address L. R. Deadrich, 1201 Federal Realty Bldg., Oakland.

CLEAR acreage for equities. Harde, 218 Bacon Bldg.

EXCHANGES LOOK THESE OVER!

Lot 50x286 (note the size), corner; clear; will exchange with $500 on 5-room modern bungalow, Melrose or 4th ave. district. What have you?

20 acres near Windsor, Sonoma county; level; few oak trees; no buildings; suitable for orchard, or vineyard. Bank mortgage $1500, 6 per cent. Trade equity of $1750 for clear lot or house.

Apartment house, on corner; cement exterior; under five-year lease, $350 per month. Mortgage $21,000. Will trade equity for clear ranch.

14-room house, near University campus, Berkeley; $4200 installment loan, payable $400 per year. Owner will take lots up to Oakland or Peninsula for equity. What have you to offer?

10-room residence, near Key Route and Lake District. Owner will take $3000; lots up to $3000 if value is not inflated, and balance can remain at 6½ per cent. This place has a garage, large lot, garden and fruit trees. Tel. Lakeside 888. Byron S. Arnold Co., 809 Syndicate Bldg.

MOUNTAIN RANCH

255 acres Toulumne Co., mostly tillable land; 1 mile from R. R. and State highway; fully stocked with tools; $12,000; change for Eastbay; assume.
LEE A. WILSON,
808 Syndicate bldg., Oakland.

SMALL place in British Columbia; trade for most anything. Box 7513, Tribune.

SALE or exch. for land, $1600 equity in 4-rm. home. Fruitvale 2495.

Water Plant and Home

In Oakland; good income now; can be increased; looking for home or flats, and some money; $12,000.
LEE A. WILSON,
808 Syndicate bldg., Oakland.

WHAT HAVE YOU in L. A. or San Diego to trade for Oak. home? Blimgren, 295 Mather st., Oak. Pied. 1675.

46—PROPERTY FOR EXCHANGE (Continued.)

WILL exchange lot for 5-room house; pay difference. Box 7589, Tribune.

18 ACRES, GOOD VALUE

5-year-old almonds; near Sacramento in Roseville school district. Value $5500. Will accept small home or pair of flats of equal value for this place.

SANBORN & PLATH
419-20 Syndicate Bldg. Oak. 5317

4-APT. Bldg., ex. for old imp. or good vacant. Box 7088, Tribune.

ALAMEDA

A 7-R. house; bargain; cor. Broadway and Washington, Alameda. 1144 Broadway.

BERKELEY

$1500—SNAP

4-room cottage, fine condition; $350 cash. No. 732 Murray st.

HAYWARD

BIG MONEY IN SQUABS

One pair nets $4 per year. One thousand pair can be handled easily by one man on a 50x150 ft. lot at Hayward. I will teach you the business if you buy your lot through me. I have good lots ideal for this industry, from $500 up to $1100, on terms of 10% down. Greatest business in the world for man with small capital. Easy, fascinating work. No trouble at all to make $1000 a year. Eastern squab buyers take your output at big cash price.

I know the business from A to Z. Am raising them myself.

See me at once.

F. E. SMITH
721 Sunset boulevard, Hayward
Phone Hayward 162J.

3 ACRES, Hayward—Good soil, near school and R. R. Sta., water 15 ft.; 400 acres. Jones, 5395 Bond st. Fruit. 931.

STOCKS—BONDS—INVESTMENTS.

G. A. YANCEY Investm't, 79 Bacon bg.

LIBERTY BONDS

WAR SAVINGS STAMPS HIGHEST PRICE PAID.
If you want to sell or borrow on stocks or bonds see us.
R. WHITEHEAD & CO.
Stocks and Bond Brokers.
207 First Nat'l Bank bldg.
Oakland, California

100 SHARES in producing coal mine, paying 5% quarterly dividends; will sell all or part at par. Box 7348, Tribune.

LOANS ON CHATTELS.

THE San Francisco Remedial Loan Association, 932 Mission st., cor. Mint avenue, opposite U. S. mint; phone Kearny 5349. Money to loan on pledges and diamonds, watches, jewelry and other articles of value at 1 per cent per month.

Money to loan chattels, consisting of household effects, furniture, pianos, etc., at 1 per cent a month on unpaid balance; 3 per cent fee. Transactions held confidential. Chattel loans also made in Oakland, Alameda and Berkeley.

MONEY LOANED ON SALARIES.

WE LOAN to salaried people, housekeepers and others; when in need of a loan, see us. Room 809, 948 Market st., San Francisco.

MONEY TO LOAN ON DIAMONDS, JEWELRY.

California's Largest Pawnbrokers
DIAMONDS JEWELRY.
MONEY LOANED CALIFORNIA LOAN OFFICE
WATCHES FURS
LIBERTY BONDS
California Loan Office
635 BROADWAY, COR. 9TH ST.

MONEY TO LOAN

A. V. LONG

LOANS ON real estate. Largest and OLDEST ESTABLISHED CLIENTAGE IN OAKLAND. 1436 Franklin, next Franklin theater; Lake. 3569.

ANY amount of money on improved real estate. WACHS BROS., 605 Easton bldg., 13th and Broadway.

FLAT LOANS, 7%, ANY AMOUNT. R. B. VINSON, 400 SYNDICATE BLDG. OAK. 5942

6% LOAN on homes. Box 7012, Trib.

MONEY WANTED ON REALTY

$750 DEED of trust paying $30 monthly, 7%; for sale at liberal discount; good security. Box 7612, Tribune.

MONEY LOANED ON PERSONAL PROPERTY.

AUTO LOANS; use of car arranged; no waiting. 210 Syndicate Bldg.

MONEY loaned on autos, motorcycles; pay as you ride; 1% 1715 Broadway

LODG. HOUSES, ETC.

BARGAIN—Owner must leave immediately; furniture and lease 16-rm. apt. house; close in; clears $175. Particulars apt. 3, 1449 3d ave.

FOR SALE—Furniture, fixtures; 2 years' lease on a rooming house at 1138 7th st., Oakland, for $1800. Call at premises.

UNUSUAL opportunity, acc't sickness, furnished apt. house; 8 apts.; in Berkeley, near Shattuck ave.; terms if desired; A-1 condition. Berkeley 4794. Owner.

34 ROOMS FOR SALE—$1100; rent $80 month. Phone Oakland 5916. Jos. Zaidd, Oakland.

724 CLAY ST.—9-room housekeeping; good yard; principals only.

LODGING HOUSES, ETC.—WANTED

WANT hotel or rooming house, 30 rooms or more; city or country; must be good buy; state full particulars. Box 6841, Tribune.

BUSINESS CHANCES

A FIRST-CLASS auto washing station; can be used for storage also. Right in auto district with five-year lease at $50 per month. Lease alone worth big money. Price $1500. See Mr. Burke, Room 201 Bacon Bldg., third floor, Oakland.

A SMALL school stole, on corner; choice neighborhood; low rent; price $450. 401 Alcatraz.

BARG.—Ice cream, groceries, cigars, toys. 5931 Chabot rd., College ave.

BARBER shop with baths for sale; located at 386 7th st., Oakland.

FOR SALE—Full restaurant and cafeteria equipment, complete, including range, dishwashing machine, bread and meat slicers, hot water heaters, cash register, tables, chairs, dishes, etc. Moore Shipbuilding Company, ft. of Adeline st., Oakland, Cal.

Say you saw it in The TRIBUNE.

56—BUSINESS CHANCES—Continued

FRUIT and soft drink parlor; best location in town—17 8th st., near Market st., San Francisco; 5-year lease; $1000 cash.

FINE Chronicle route in the heart of Oakland for sale cheap. J. Makins, 1634 Market street.

GROCERIES, ETC.—Interest in a first-class grocery for sale; no better location in Oakland; for full information, address owner, Box 7410, Tribune.

GROCERY stock and fixtures at 635 58th street, to be sold at sealed bids, Wednesday. Call at store after Sunday for particulars.

I WANT a good reliable man who can come to work immediately. Business has paid $500 month. The right kind of man can come in for little or nothing if can show good references. See Mr. Burke, Room 201 Bacon Bldg., third floor, Oakland.

NEW candy and ice cream store; right in the heart of the Claremont district; long lease and cheap rent. 6052 College avenue.

RESTAURANT for sale. Good location, across from car barn. 4922 Telegraph ave.

SHOE repairing shop, doing good business; want to sell on account of sickness. 2316 Telegraph ave., or call 571 10th st.

SHEET metal worker with $1500 to invest; permanent position for right man. Must be expert mechanic and give references. Box 7664, Trib.

SMALL restaurant for sale, cheap. Inquire at 2422 San Pablo ave.

TAILOR shop for sale, 1054 14th st.

WANTED to interest good man or firm, with considerable capital, in silver and gold mining proposition. Call after 6 p. m. on J. B. McAmar, 1845 Delaware st., Berkeley, or phone Berk. 3401J for appointment.

WANT a man to take charge of an egg proposition, breeding entirely separate. Will arrange terms. Address Box 6420, Tribune.

WANTED—Partner chicken business, middle aged woman with small capital; write P. O. Box 135, Rio Vista.

17 ROOMS, excellent investment; completely furnished; will consider lot as part payment. See REEVES, California Title Co., 904 Broadway.

BUSINESS WANTED

WANTED—Location for small meat market in good cash district; must be reasonable. Box 7414, Tribune.

MISCELLANEOUS FOR SALE

A COMPLETE STOCK

of paints for every purpose; specializing in high-grade paints, devoting all our efforts in that department toward serving our customers. It is our pleasure to quote prices and make suggestions. We cater to the retail trade at moderate prices. Phone us your wants. We assure you of satisfaction with Bass-Hueter products.
C. E. HILL CO., 418 11th st., opp. T. & D. Phone Lakeside 2010.

ADDING MACHINES bought, sold, rented and exchanged. All makes. W. A. Cooley, 388 12th st., Oak. 1319.

AUTO trailer, phonograph, shelvings, dishes, gas and coal stoves. 591 7th.

AAA—¼-kt. per. diamond, $50. P. 4147J.

BOILERS, cement trays, copper coil water heaters, toilets, basins, bathtubs, new, guaranteed. 407 7th st., cor. Franklin. Registered plumber. Lakeside 5484.

B. M. COLE, wrecker, E.

Musical Instruments

ALMOST new player piano; reduced $300; your own terms.
GIRARD PIANO CO.
519 14th street
Take the elevator to third floor

A MASON player piano, 88-note; $350. Edison phonograph, $100. 827 Filbert, Oak. 8495.

A SET of drums and traps. 7303 E. 14th st., phone Elmhurst 231.

BEAUTIFUL Aeolian pianola player piano; must be sold at once; any reasonable offer takes it; terms or cash. Bay Cities Tire Co., 2329 Broadway; open Sunday.

BUNGALOW size piano; good condition; $150; your own terms.
GIRARD PIANO CO.
519 14th street
48 years in Oakland

BEHNING piano for sale, cheap; come in and see bargain. 424 13th st.

CONWAY Super-Simplex Player. The natural expression instrument. Now $585. Your own terms.
GIRARD PIANO CO.,
519 14th St.,
47 Years in Oakland.

CHICKERING—Dull mahogany; this beautiful toned instrument can be had at just a fraction of its real value, $372; terms of $10 a month. Harry N. Chesebrough, 1448 San Pablo ave.

DRUMS, mus. insts. bought, sold, exch.; Vandoren reeds, violin strings; exp. repairs all ist. O'Malley's Drum Shop, 216 Pantages bldg.

EXCHANGE DEPARTMENT
PIANOS, PLAYERS, PHONOGRAPHS

Kranich & Bach	$125
Baus	$200
Girard	$190
Remington	$285
Conway	$315
Starr	$120
Victor	$ 15
Ampliphone	$ 55
Hallet & Davis	$375

Terms as low as $6 per month. Exchange privileges within two years at full value.
GIRARD PIANO CO.
519 14th street
48 years in Oakland

EQUITY of $350 for only $25 on beautiful satin mahogany player piano; small balance on terms of $10 per month. See Miss Sanders.
GIRARD PIANO CO.
519 14th street
Take the elevator to third floor.

EDISON Diamond disc phonograph, used, and records. Will sell for $25. 575 14th st. Open evenings.

FREE course of private lessons with every Saxophone sold by Wurlitzer Company, 250 Stockton st., S. F. Open nights until 10.

GIRARD PIANO COMPANY,
519 14th St.
Pianos on terms as low as $6 per month.
Take the elevator, save $100.
48 YEARS IN OAKLAND

GOOD pianos for rent, $4 per month and upward. Girard Piano Company, 519 14th st. Take the elevator, save $100.

I HAVE a brand new cabinet phono. and records, original cost $175. Will sell cheap; terms. 575 14th st. Open evenings.

KRANICH & BACH, small model, $150.00; terms, $5.00 per month.
GIRARD PIANO CO.,
519 14th St.
Take the Elevator to Third Floor.

KOHLER & CHASE—Elegant condition; fine tone and action; has been used but little; terms like rent. Harry N. Chesebrough, 1448 San Pablo ave.

MAHOGANY piano; cheap. Pied. 1251.

PHONOGRAPHS

A few samples, both period and cabinet styles, at attractive prices. Nightingale Phonograph Mfg. Co., 3005 San Pablo.

PIANOS rented $1 per month up; player pianos rented $4 month up; baby grand pianos rented $7 month up; good used pianos priced at $77 up; player pianos priced at $165 up; baby grands sacrificed. Two stores, 250 Stockton st., S. F.; 575 14th st., Oakland. Stores open every night until 10. Write for particulars and catalogue.

PLAYER—Good condition, 88-note, from one of the best factories; 16 rolls of music, $370; pay $3 a week. Harry N. Chesebrough, 1448 San Pablo.

PIANO for storage; best of references; adults. Piedmont 7842W.

PLAYER piano, bench and rolls; must sacrifice. Call evenings, 808 42d st.

STEINWAY piano, good tone; sell reas. or exch. phonograph. P. 8164J.

TENOR banjo and case, new, 6o. 3, $75. 1003 Park ave., Ala.

$1 WILL place any style new Victrola in your home. Balance can be arranged on long-time easy-payment plan. This offer is for short time only. Wurlitzer, 250 Stockton st., S. F.; 575 14th st., Oakland. Stores open every night until 10. Write today for particulars.

$10 WILL place a brand new Wurlitzer-made piano in your home. Price $295. Duet bench included. Fifteen-year guarantee. Wurlitzer, 250 Stockton st., S. F.; 575 14th st., Oakland. Stores open every night until 10. Write today for particulars and actual photographs.

WILL sacrifice my Brunswick phono., used, and records for only $30. Ask for Miss Coffaney, 575 14th st. Open evenings.

WESER upright—Positively cannot be told from new; a snap at this price, $262; $7 a month. Harry N. Chesebrough, 1448 San Pablo ave.

$20 PLACES a dainty baby grand in your home; balance can be arranged on long time easy payment plan; price of piano $747, handsome duet bench included; 15-year guarantee. Wurlitzer, 250 Stockton st., S. F.; 575 14th st., Oakland. Stores open every night until 10. Write today for particulars and actual photographs.

$1 secures phonograph. Pied. 5116.

$15 WILL place brand new 88-note, high-grade player piano in your home; special price $395; balance long-time easy payment plan; $15 worth music; handsome duet bench included. No extras; 15-year guarantee. Wurlitzer, 250 Stockton st., S. F.; 575 14th st., Oakland. Stores open every night until 10. Write today for particulars and actual photographs.

MUSICAL INSTRUMENTS WANTED

PIANO—Will rent or buy if suited. Box 7404, Tribune.

WANTED—Phonograph, in good condition; state make and price. Box 5776, Tribune.

DOGS, CATS, BIRDS

A young shepherd dog; $5. Pied. 1571.

BOSTON puppies; highly ped; male, female, $40, $60. Pied. 222.

CANARIES—1636 35th ave. Fruitvale 1223J.

HOUSE aviary 3 birds, 2 males, 1 female, $15. 2315 Valley st.

SILVER Persian at stud. 3833 E. 14th.

THOROUGHBRED Scotch Collie pups, cheap; sire and dam on premises. 1215 98th ave., Elmhurst, Oakland.

POULTRY & SUPPLIES

ANCONAS and R. I. R. pullets for sale. Best laying stock in the state. 2435 Damuth st., 1 blk. from Hopkins. R. F. Matteson.

BARGAIN—36 White Leghorn pullets, 8 mos. old, Hoganized stock. 8511 E. 14th st.; Elm. 321.

FEED—A Mitzman 817 Wash. [illegible]

HOG, cow, chicken feed. California Peanut Co., 630 20th st.

National Egg Mash

Best on the market by analysis; $2.50 per 100 lbs.; scratch feed, $2.50 per 100 lbs.
NATIONAL FUEL AND FEED CO., 35th and Grove sts.; Piedmont 2822.

POULTRY—Continued

OUR COMPLETE STOCK

of everything for the poultryman is the most extensive in the northern part of the state. We aim to have every article to meet the demands of the trade. We have just added a small feed cutter to meet the demand of the small poultry yard of from 100 to 200 hens, which sells very reasonably at $8.50. Here for inspection. No chicks like our Tom Barron Leghorns, and to get them orders must be placed early. New model of oil burning brooders here soon. Watch our ads and see our stock for anything new.
C. E. HILL CO.,
418 11th st. Oakland 7151.
Opp. T. & D. Theater.

Scratch Feed, $2.45 100 Lbs.

Egg mash	$2.50 100 lbs.
Cracked corn	$2.15 100 lbs.
Mill run	$1.45 80 lbs.
Alfalfa, large bale	$2.50
Straw, large bale	$1.45

C. C. CASWELL & SON,
3004 Foothill Blvd. Fruitvale 69.

20 BARRON strain W. L. yearling laying hens and pen at bargain; inquire 1718 High street.

30 YOUNG fine Toulouse geese for breeding or eating. Ancora, 1738 5th st., cor. Delaware, W. Berkeley.

20 W. L. pullets, some laying. 4058 Mera st., near Rosdal ave.

50 OR 60 W. L. hens for sale. 2032 46th ave. Phone Fruit. 3283W.

RABBITS

NEW ZEALAND Reds, Flemish Giants, does and bucks. 2253 40th ave.

CATTLE, GOATS, ETC.

1 COW for sale or trade; 1 milch goat, 1 Freeport 5-H. P. gasoline engine. 3491 66th ave.

HORSES AND VEHICLES FOR SALE.

HORSE for sale, 2637 Adeline, st., Oak.

AUTOS FOR SALE

AAAA—
Owing to Past

and present labor conditions we have been forced to repress a number of automobiles. We will sell them for the equity; pay us the insurance and brokerage and drive car away. Small monthly payments. We also have sixty others to pick from; lowest possible prices. Our terms are the most liberal; our cars are guaranteed as represented.
J. J. JOSLIN,
12th, 13th and Oak sts. Ph. Lake. 203.
Open Evenings and Sundays.

A PIERCE-ARROW 5-passenger family car; cord tires; $500. Phone Berkeley 3950W.

A BRAND new Ford tour at a discount; many extras. Hanson, Mer. 2596, bet. 6 and 7, eves.

AUTOMOBILE BARGAINS.
Beautiful late model almost new 5-passenger sedan; private owner paid $1700; on sale here for $760. Automobiles sold here on commission for people who must sacrifice and need cash. Wonderful bargains for half of automobile store prices; many less than half of factory cost. All makes, all styles—Hudson speedster, Stutz roadster, Jordan touring, Mercer touring, Hupmobile touring, Cadillac, Franklin roadster, Franklin touring, Ford and Chevrolet. Your only chance to buy a real bargain is here. Call Oakland 1614, Auto Exchange, 2329 Broadway.

BARGAINS in Good Used Cars

GREAT REDUCTION IN PRICES.

1917 Studebaker touring, overhauled; runs like new	$ 375
1919 Ford sedan, in fine shape; new cord tires	$ 500
1919 Scripps-Booth tour.; overhauled and painted; new tires	$ 700
1917 Mercer touring; new paint; a pick up	$1500

Many others to select from. All are real bargains.
DAVID ARONSON
Distributor for
H. C. S. and Scripps Booth Motor Cars.
2801 BROADWAY
Lakeside 762.

BUICK TOURING

1918 model, motor rebuilt and car looks fine throughout; $750, cash or terms.

Western Motors Company
2000 Van Ness Avenue
Franklin 1773.

BARGAINS

1918 Liberty Touring	$ 350
1919 Liberty Touring	550
1920 Liberty Demonstrator	1000
1921 Liberty Coupe	2600

Western Motors Company
2000 Van Ness Avenue
Franklin 1773.

BEAUTIFUL Mercer 1919 sports model, perfect condition; new battery, 4 new cord tires; completely overhauled; owner leaving for Australia; must sell in 3 weeks, half cash; private sale; bargain. Phone Piedmont 1783J.

BIGGEST LINE OF QUALITY USED CARS IN OAKLAND; OVER 50 CARS; $150 UP; EASY TERMS. 2015 BROADWAY. OPEN EVENINGS.

CADILLAC PHAETON

We have just one of these popular models on our sales floor. Car is equipped with new cord tires, Westinghouse air shock absorbers, side wings and seat covers. Painted in popular Cadillac blue. Priced down for quick turnover, $1550. See today.
Western Motors Company
2000 Van Ness Ave. Franklin 1773

CHEVROLET, F. B., special top; many extras; mechanically first-class; a bargain. 3318 Foothill blvd.

CHEVO. "490" touring, 1922 model; never been used. Fruitvale 42.

DODGE sedan, like new; make offer; will trade for open car. Can be seen at Keystone Garage, 22d & Tel.

DODGE touring; refound and overhauled; cheap for cash. 3420 Telegraph.

DODGE touring; new paint, top; good mechanically; will sacrifice. Bakke, Fruitvale 2667J. 2617 Cole st.

DETROIT ELEC. coupe; A1 condition; reas. 1501 Grand st., Alameda.

ELGIN 4-pass. sport, in very best cond.; must sell at once. 940 Pardee st. Berk. Phone Berk. 6669W.

Ford

FORD truck, stake body	$375
Ford tour., 1920; self-starter	$350
Ford tour., '19 block; overhauled	$225
Buick roadster	$235
Twin Indian; repainted	$135

Other Ford cars and easy terms. Investigate. Cozzens, Original Ford Service, before buying.
R. F. COZZENS
Authorized Ford Sales and Service.
4800 San Pablo ave. Pied. 416

FOR SALE cheap—A Sabco Ford chassis truck extension with 8' 10" delivery body; cost $420; will take $150. Phone Oak. 740.

84 AUTOMOBILES—FOR SALE.

FORD, 1921, cheap; demountable rims, speedometer, dash light; gone less than 5000 miles. Call at 2111 Prince st., Berkeley.

FORD, 1920 model, self-starter. $350. Oak. 208.

FORD speedstery, classy, wire wheels. Oak. 208.

FORD tour., 1920, $350; terms. Oak. 6916 after 6. Pied. 4318W.

FORD, 1917, touring; $75 down, $20 per month. Merritt 2403.

FORD, 1920; starter; 5 good tires; $340 cash. Piedmont 2158J.

FORD rdstr., absolutely new; a chance to save money. Pied. 3253W.

FRANKLIN touring. 5304 Market st.

GET OUR RATES

Money advanced on your car in 15 minutes; sell same if desired on commission; reasonable rates.
BAY CITIES TIRE CO., 2329 Bdwy.

HAYNES 37—460 Van Dyke. Mer. 4099.

HAYNES tour., 1922. Box 7276, Trib.

LOOK, $150 DOWN

1916 Hudson, A1	$575
1917 Grant Six	400
1916 Oldsmobile road.	250
1917 Buick tour	675
1918 Studebaker road.	400
1918 Olds road	550
1917 Ford tour.	175
1917 Dodge tour.	495
1918 Chandler tour	525

1369 Madison st. Oak. 6916.

LATE model Haynes tour.; overhauled and repainted, $530. Oak. 3771. 211 12th st.

MAXWELL 5-pass., new top and battery; A1 mech. condition; bargain for cash. Call Hotel Menlo.

MAXWELL touring, 1920 model; will sell cheap. 277 Henry street.

MAXWELL 5-pass; 3 new tires; runs fine; snap. 5723 Oak Grove av., Oak.

OUR USED CARS

are all overhauled. Many are rebuilt like new.

1919 Cadillac	$1900
1919 Chandler tour.	850
1919 Dodge roadster	685
1919 Mitchell tour	685
1919 Maxwell tour.	350
1918 Paige tour.	775
1918 Willys Overland	600
1918 Saxon tour.	485
1918 Oakland tour.	425
1917 Velie tour.	500
Regal tour.	325
Ford tour.	185
Buick roadster	210

Open Evening by Appointment.
T. D. McLAUGHLIN
207 12th st. Phone Oak. 1972

Oldsmobile 1915 Roadster

Four-cylinder, $175 today.

Western Motors Company
2000 Van Ness Avenue
Franklin 1773

OAKLAND 6, '17 rdstr., $375. Max. '17 rdstr. $275; $50 cash. Lake. 2925.

Packard Stage

Mech. Perfect—$500 Down

A 1918 Chandler	$100 down
1916 Olds roadster	$100 down
A Grand 6 tour.	$100 down
A Ford tour.	$75 down

1569 MADISON—O. 6916

PACKARD, Ser. 3-35, 1919. 7-pass. touring; excellent condition; price $3000., Pierce Arrow Pac. Sales Co., 23rd and Webster.

PAIGE coupe, 1920, for sale or trade for bungalow. 326 14th st. Lake. 1481.

SCRIPPS-BOOTH
$475.00

1920 model, just overhauled, 5 tires and paint first class; a real bargain.

Western Motors Company
2000 Van Ness Avenue
Franklin 1773

STUTZ

Latest series Model "K" roadster; driven 3000 miles; a really new car at a big reduction; $2250, terms to suit.

Western Motors Company
2000 Van Ness Avenue
Franklin 1773.

USED CAR SPECIALS

1917 Buick coupe	$ 750
1920 Chev. tour., mod. 490	$ 400
1918 Dodge Touring	$ 650
1919 Olds 6, road.	$ 625
1920 Ford coupe	$ 600
1917 Chandler tour	$ 550
1920 Chandler tour.	$1150
1915 Studebaker road.	$ 250
1917 Dodge tour	$ 325
1918 Studebaker rdstr	$ 125
1919 Hup tour.	$ 850
1918 Chevrolet road	$ 275

AND OTHERS.
Easy Terms. No Brokerage.
HEBRANK, HUNTER & PEACOCK CO.
191 12th st. 3020 Broadway
Oak. 4076. Lake. 5100.

WE HAVE AN UNUSUAL ASSORTMENT OF GOOD USED CARS

We also have several heavy duty trucks available

Maxwell, 5-passenger	$350
Chevrolet; '16 mod.; overhauled	$225
Ford, panel job, light del.	$150
Ford, panel job, light del.	$250
Chevrolet, panel job, light del.	$500
Dodge, panel job, light del.	$750
Overland, panel job, light del.	$150

If you want a light delivery car you will find one here to please you.

Olds touring	$225
Overland, touring	$125
Chevrolet, 490, touring, new	$450
Ford, touring	$275

Both cars in running order. Why not start now to equip a car for your hunting trip and next summer's vacation?
Chevrolet, 1-ton truck, special construction ... $900
W. C. MORSE
Garford Motor Trucks
CHEVROLET MOTOR CARS
4270-4276 Broadway, Oakland
Phone Piedmont 950
Night phone Berkeley 7402

$350.00

Kissel touring, 1916 4-cylinder; car used very little; good tires and paint. Priced cheap for quick sale. See today.

Western Motors Company
2000 Van Ness Avenue
Franklin 1773.

1920 CHEV. truck; excellent condition. 2566 Telegraph. Berk. 2207.

1921 FORD Sedan, $250 in extras; 2-speed rear axle; new tires; $750. Phone Berk. 2798.

$150 BUYS Buick. 2922 Fruitvale av.

AUTOS WANTED

AA—BEFORE YOU SELL SEE US HIGHEST price for autos in any condition. OAK. AUTO WRECKING CO. 1715 Bdwy.; Oak 6503.

84 AUTOS FOR SALE

AA—AUTOS bought, sold, exchanged; accessories. Calif. Auto Wreck. Co. of Oak. Oak. 7270; 2425 Broadway.

CASH

for good used cars. Drive in and get the cash. Keystone Garage, 22d and Telegraph ave.

DO you want to sell a Dodge, Hup or Buick for spot cash? Write Box 7368, Tribune.

GOOD auto wanted up to $2000. Phone Berk. 2064J.

PRIVATE owner only; party wants speedster, roadster or delivery truck, any make, A1 mechanically. Mornings, G. J. Lantz, 410 Webster.

SPOT CASH

We want cars any cond. Will call and give price. Standard Auto Wrecking Co., 233 12th st. Ph. Oak. 7061.

WE PAY more for Fords, Dodges, etc. Money advanced on cars left for sale. 1717 Bdwy. Oak 6503.

WANT late model Ford sedan or light closed car. Box 6994, Tribune.

AUTOS FOR EXCHANGE

AUTOMOBILE to trade for clear lots or improved. 1971 Broadway.

CHANDLER for lot. Alameda 603.

81 TRACTORS, TRAILERS AND TRUCK FOR SALE.

1918 CHAIN drive Ford 1-ton truck; new chains, new tire; a snap; Local Garage, 21st st. and San Pablo ave.

AUTO REPAIRING

AA—RADIATOR, fender, body and welding work done at your garage. Wrecks our specialty; work guaranteed; day or night. Fruit. 298. 4011 E. 14th st.

EXPERT auto repairing done at your home, $1 hr. Fruitvl. 1546W.

Ford Owners, Attention

If your car starts hard we will recharge your magneto while you wait. Satisfaction guaranteed. New six and twelve-volt batteries half-price. 720 Franklin st.

GUARANTEED REPAIRING and overhauling at your home or here. 1064 32d st. Piedmont 3684W.

REPAIRING at square deal prices; estimating; all work guaranteed. M. L. Hunt, 13th ave. and E. 31st st.; phone Merritt 667; free towing.

AUTO ACCESSORIES

A NEW 6-VOLT BATTERY, REASONABLE. LAKESIDE 236.

NEW gears, axles, drive shafts for all cars. 1715 Broadway. Oak. 6503.

AUTO PAINTING

AUTO PAINTING

No-D-Lay. $12 and up; heated dry rooms. 3420-26 Telegraph avenue.

TIRES AND VULCANIZING.

USED TIRES
We can sell you used tires from $2 up.
720 Franklin St., Oakland, Cal.

AUTO FREIGHT

A—BUSK BROS.

State-wide moving service. We use large, covered vans and have branches in principal cities. Oakland office, 1610 Clay st. Lakeside 5548.

DRAYING, moving, $2 hr. Oak. 5062.

MOVING, draying; reas. Fruitvale 246.

PRESCOTT'S—Reduced rates, moving, storage, country hauling. Oak. 7457.

WE ALWAYS have vans on the road between Los Angeles, Fresno, Sacramento and Stockton. Have you any goods to move? Bekins Fireproof Storage. Phone Oakland 907.

GARAGES

FOR RENT

GARAGE—Modern. 553 32d st.

PORTABLE garages for sale or rent, 1051 60th st. Piedmont 748.

4000 SQ. FT. good storage space for commercial cars. 3420 Telegraph, Pied., 156.

AUTOS FOR HIRE

A—FORDS Without drivers, touring truck delivery.
Bates & Steiner, 130 12th. Oak. 633

BERKELEY 719

Autos rented, without drivers; 1922 cars. 2520 Shattuck ave.

CARS RENTED—ALL MAKES WITHOUT DRIVERS. FROM FORDS TO CADILLACS, ALL LATE MODELS; 50C HOUR AND UP. J. J. JOSLIN, 12TH AND OAK STS. PHONE LAKESIDE 203.

J. L. MAYBERRY AUTOS RENTED

All makes of new cars and trucks without drivers.
PHONE LAKE 783.
12TH AND MADISON

TRIPS for visitors, shopping, etc.; $1 per hr. up. Morgan, Oakland 1969.

AUTO TRIPS.

AAAA—$10 To Los Angeles

1-day trip; Cadillac 8; Thursday, November 10. Lakeside 203; J. J. Joslin, 12th and Oak sts.

FRESNO and Oakland, Mon., Wed. and Fri.—Packard auto service; special trips and scenic excursions. Call Merritt 5342 or apply 581 12th st., opp. Orpheum.

TO Fresno Wed. or Thurs.; seat 4; reasonable. Lake 4186.

MONEY LOANED ON AUTOS.

AUTO and motorcycle loans; private sales financed; sales contracts purchased; no waiting. 1715 Bdwy.

MOTORCYCLES

FOR SALE—Indian motorcycle 1918, good condition; owner wants quick sale; $125. Phone Piedmont 416.

HARLEY-DAVIDSONS wanted for spot cash; also sold on easy terms; parts for every motorcycle 50% cut. Open Sundays. Oakland Motorcycle Spply Co. 1751 Bdwy.; Oak. 355.

MUST SELL 1916 Indian motorcycle; very cheap. Ph. Fruitvale 1496W.

MOTORCYCLES WANTED

MOTORCYCLES wanted for spot cash. 1751 Broadway. Phone Oak 355.

WANTED—Motorcycles, any kind, any cond. 2023 San Pablo, Oak.

MOTORCYCLES REPAIRED.

WILL REPAIR motorcycles cheap. Schuck Cycle, 2033 San Pablo ave.

CHIMES

The "Sky Pilot," starring Colleen Moore and David Butler, will be the main attraction at the Chimes theater today. The picture tells of a young minister called by his faith into the wilds of Canada. For a church he is forced to convert the saloon into a gathering place. His pulpit is a whisky barrel and his flock the skeptical and hard-boiled ranchmen of the district.

Numerous short subjects and Misch Gluschkin, famous Russian violinist, now of the San Francisco symphony orchestra, conclude the bill.

Theaters

ORPHEUM

At the Oakland Orpheum this week, Pearl Regay, with Ward De Wolf and the Rialto Versatile Five, offering "Terpsichore Meets Syncopation," have the last word in dances and jazz melodies, and a colorful and pleasing entertainment in advance of any of its predecessors. Moran & Mack, "two black crows," are responsible for one continuous roar of laughter with their inimitable nonsense. "Indoor Sports" shows in excellent comedy vein the methods adopted by two girls to "land" their suitors. "Schicht's Royal Wonderetts" is one of the most unusual and entertaining mannikin acts that has ever been created. Sam Adams and J. P. Griffith, in "A Music Lesson," have an entertainment strong in comedy as well as music. East & West, a novelty act and "dance fantasies," complete the bill.

PANTAGES

Originality features the art of Al Shayne at Oakland Pantages. Shayne, "the singing beauty," comes from the New York Winter Garden. Repeatedly was he called back by delighted audiences. Next in favor was Dot Jennings of Chody and Jennings, in naive songs. Florence Sanger presides at the piano. Ethel Clifton presented her "Diamond Cut Diamond" in a clever manner. The Three Kanazawa Boys use their feet entertainingly. The Georgalis Trio do sharp-shooting with the accuracy of a machine gun. Lester and More are "gentlemen from nowhere, going somewhere," they sing and dance. A feature of the program is the picture, "Every Man's Price," starring Grace Darling.

CENTURY

Mirth aplenty is offered at the Century theater, formerly Ye Liberty. Will King presenting Jack Russell and a company of fifty in the farewell musical comedy revue, "True Love." The action concerns the marital difficulties of Adolph Heintz and his occasionally-loving wife. The company is now in its final week of a successful ten weeks' engagement in Oakland. A new policy will be announced later, according to Directors Charles H. Brown and Herbert A. Harris. "True Love" centers about a happily-wedded couple who attempt by sham battling to cure their children of quarreling.

A feature of the vaudeville is the appearance of Gilbert Wells, late star with his partner, Balfour Lloyd, of the Fanch and Marco New York success, "Sun-Kist."

ARCADIA

The first of the Sunday afternoon social dances at the Arcadia Dancing Pavilion yesterday afternoon was a big success, and it has been decided to continue this form of amusement each Sunday afternoon. A large crowd enjoyed the free dancing all afternoon.

The Armistice Day feature at Arcadia will be the big social dance next Thursday evening. The five weeks fox-trot tournament will begin at Arcadia on Thursday evening, November 17.

LEGAL NOTICES

NOTICE OF SALE OF STATE BUILDING BONDS.

WHEREAS, The Governor of the State of California did heretofore make and issue his certain proclamation, pursuant to the provisions of section ten of an act of the legislature of the State of California, entitled "An Act to provide for the issuance and sale of state bonds to be known as 'state building bonds,' to provide a fund for the erection and equipment of state buildings in the City of Sacramento for state purposes, creating a commission to determine the amount to be expended for furnishing and equipping said buildings and accepting a suitable site, creating a sinking and interest fund for the payment of interest on said bonds and the redemption of the same, making an appropriation therefor, making an appropriation of five thousand dollars for the expenses of printing and lithographing said bonds and providing for the submission of this act to a vote of the people," approved June 5, 1913, proclaiming that said act had received a majority of all the votes cast for and against it at the general election held throughout the state of California in the month of November, A. D. 1914; and

WHEREAS, a site suitable for the erection and construction of the buildings contemplated by the provisions of said act has heretofore been given or donated to the state free and clear of all liens and encumbrances and such site has been accepted in behalf of the state by the board created in section five therefor; and

WHEREAS, the bonds authorized to be issued by said act have been duly prepared in conformity to the provisions thereof and are ready to be sold; and

WHEREAS, the Governor of California did heretofore and on the tenth day of October, A. D. 1921 direct me as Treasurer of said state to offer for sale as provided by said act and to sell at public auction to the highest bidder for cash the bonds hereinafter described, in parcels of one or more, or as a whole;

NOW, THEREFORE, Notice is hereby given that the undersigned, F. W. Richardson, as treasurer of the state of California will on Thursday the seventeenth day of November, A. D. 1921, at the hour of two o'clock P. M. of that day, at the office of the treasurer of said state, in the State Capitol, at Sacramento, State of California, sell at public auction to the highest bidder for cash in parcels of one or more or as a whole, five thousand seven hundred and twenty of said bonds of the state of California, each bearing date the second day of July, A. D. 1915, and becoming payable on the second day of July, A. D. 1965, and being numbered consecutively from number 281 to number 6000, both numbers inclusive.

Each of said bonds shall bear interest at the rate of four per centum per annum from the date of issuance thereof, payable semi-annually on the second day of January and on the second day of July in each year after the sale of the same both principal and interest being payable in gold coin of the United States of the present standard of value, at the office of the Treasurer of said state or, at the option of the holder, at the fiscal agency for the state of California in the city of New York, state of New York. The said bonds are of the par value of Five Hundred Dollars each.

The undersigned is required by said Act to reject any and all bids for said bonds, or for any of them, which are less than the par value of said bonds, plus the interest which has accrued thereon between the date of sale and the last preceding interest maturity date, and he may, by public announcement, at the place and time fixed for the sale, continue such sale, as to the whole of the bonds offered, or any part thereof offered, to such time and place as he may at the time of such continuance designate.

Dated, Sacramento, California, this 15th day of October, A. D. 1921.
F. W. RICHARDSON,
Treasurer of the State of California.

FULTON

Nana Bryant scored again at the Fulton yesterday in the delicious comedy, "Sauce For the Goose." The play is clean and wholesome and the Fultoners glide it along with their clever handling of the various roles with perfection.

Nana Bryant as Kitty, the wife, was excellent. Harland Tucker handled John, the husband, well, and Cliff Thompson put the necessary steam into Teddy. Albert Van Antwerp, Barbara Lee, George Taylor, Helen Audiffred, Marie Walcamp and George Rand completed the cast.

The management announces an extra matinee Friday of this week, Armistice Day.

T. & D.

William Fox's production, "Over the Hill," had an amazing reception by a brilliant assemblage at the Oakland T. & D. yesterday, where it opened an engagement of one week. Vast crowds swarmed to witness this wonderful story of mother love, but many thousands failed to gain admittance. "Over the Hill" was shown for the first time at popular prices. Mary Carr plays the mother as a mother probably never has been played, for the screen at least, before. The camera never has recorded a finer, more faithful piece of acting than that of Johnny Walker in the role of the "black sheep," and Edna Murphy is an adorable sweetheart.

Fred Forman has arranged a delightful musical score and a fine concert number.

LOEW'S STATE

William Russell entertained big crowds yesterday at Loew's State Theater in "The Iron Rider," a William Fox production, which opened a three-day engagement at the popular Oakland house.

Taylor, Macy and Hawks are excellent singers and distributors of mirth. Twyman and Vincent, in "Pancakes and Flapjacks," show an eccentric comedian and a slapstick offering girl in a neat skit. The others entertaining for the three days are Edgar Murray and Nadia Popkova, Ed Hastings and Flying Russell and company in a snappy variety of vaudeville doings. Philadelphia is the locale of the Paul Ash concert recital for the week.

Commencing Wednesday, the State has booked Elaine Hammerstein in "Remorseless Love."

COLUMBIA

"The Rage of Paris," a sensational first run photo spectacle, featuring Miss Du Pont, was the outstanding attraction on the new bill at the Columbia theater, Oakland, which opened yesterday.

Second in interest was the musical comedy, featuring youthful and well-gowned stars and Solly Carter and Eddie Gilbert. Gwendolyn Evans was heard in some recent song hits.

"The Rage of Paris" shows the weird and gay life of Paris. Miss Du Pont played the lead in Erich Von Stroheim's million dollar picture "Foolish Wives."

The feature for Tuesday night will be the country store; Thursday night the amateurs have their inning and on Friday night there is the weekly chorus girls' contest.

"EAST IS WEST"

A first night for a New York play is an occasion for all the dress manufacturers in that metropolis. All the large makers of women's gowns and suits have standing orders for seats for opening nights, and a proper representative of the firm is on hand to see what the new gowns on the stage look like.

"There are three R's that I avoid in dress," says Fay Bainter, who will come to the Auditorium Theater, Monday and Tuesday, Nov. 14-15, in "East is West." They are ruffles, red, and run-down heels. I think every woman ought to give enough thought to her appearance to formulate a definite clothes policy."

"It is positively appalling the number of pretty women who neutralize their looks by wearing things they shouldn't, and the number of actually homely women who create an illusion of beauty, because they know what to wear."

STRAND

There is a rare treat coming to the patrons of the Strand Theater, Thirty-third and Telegraph avenue, today and tomorrow, when the original Creole Jazz Band makes its first appearance in conjunction with our regular big show, which features Pauline Frederick in "Roads of Destiny." Hear King Oliver, the greatest jazz cornet artist; watch Leather Hill put over "Tucky Home;" see Frisco Nick's famous jazz dance—it will cure anyone of blues. Theatergoers, here an opportunity—make the most of it.

BROADWAY

"The Midnight Riders" will be seen at the New Broadway theater today for the last time. The program also offers one of the funniest of the famous "Toonerville Trolley" comedies, "The Skipper's Scheme." "The Midnight Riders" is a western drama with a Ku Klux flavor, in that the principals take the law into their own hands and levy justice. Tomorow, "Polly With a Past" and "Hearts and Trumps" will be offered.

NEW FRANKLIN

In the screen version of the play in which he gained international fame, George Arliss, in "Disraeli" is the principal attraction on a double-featured bill at the New Franklin theater this week.

Other features include "On the Trail," a story of rugged life and dramatic moments among the Northwestern police, and Al St. John's new comedy, "Small Town Stuff." "Disraeli" is the screen version of events in the career of the famous English statesman who fought the money kings of the world to gain for his country the Suez canal.

AMERICAN

Tom Mix scores a new classic in excitement in "The Big Town Round-up." He has a role in which horsemanship and rattlesnake killing, a stampede of cattle and several thrilling rescues, all combine with some neatly-told romance and some clever acting to make a headline feature at the American. On the same bill Barbara Castleton, she of "The Branding Iron" fame, is seen in "Shams of Society." John Wharry Lewis and his orchestra offer a special musical program, and "Topics of the Day" is the added attraction.

Alameda Co. Vital Statistics
Births, Marriages and Deaths

DIED

ARMSTRONG—In Berkeley, Calif., November 6, 1921, James William Armstrong, beloved husband of Louise Armstrong, loving father of Genevieve and the late Bernice Armstrong, a native of New Jersey.
Friends are respectfully invited to attend the funeral Tuesday, November 8, 1921, at 9 a. m., from the Oakland parlors of Freeman & Cox-Roach & Kenney Undertaking Co., 2630 Telegraph avenue, thence to St. Columba's church, San Pablo and Alcatraz avenues, where a requiem mass will be celebrated for the repose of his soul, commencing at 9:30 a. m. Interment private. St. Mary's cemetery. Please omit flowers.

ANDERSON—In this city, November 6, 1921, Johanne Anderson, dearly beloved wife of Karl Anderson, loving mother of Mrs. C. Nelson Ester and Carl Anderson, a native of Sweden, aged 45 years.
Friends are invited to attend the funeral services Tuesday, November 8, 1921, at 2 p. m. from the residence parlors of Andker & Co., 1445 Fifth avenue, corner of East Fifteenth street. Interment Evergreen cemetery.

BRUECK—In this city, November 6, 1921, Elizabeth C. Brueck, dearly beloved wife of Peter Brueck and loving mother of Mr. and Mrs. Henry Brueck of Los Angeles, a native of Germany, aged 64 years.
Friends and acquaintances are respectfully invited to attend the funeral services Wednesday, November 9, 1921, at 2 o'clock p. m. from her late residence, 2632 East Tenth street, Oakland.

CLOUD—Suddenly at Long Beach, Calif., October 18, 1921, Sarah W. Cloud, a native of Woodbury, N. J., sister of George W. Cloud of Walnut Creek, Edward H. Cloud of Philadelphia and John W. Cloud of London, England.

CAMP—In Oakland, Nov. 6, 1921, James Mitchell Camp, beloved husband of Henriette J. Camp and loving father of Maude Foster, Edna Anderson, Nettie Berringer, Hazel Evans and Florence Brown, a native of Ontario, Canada, aged 83 years, 1 month and 35 days.
Friends and acquaintances are respectfully invited to attend funeral services Tuesday, Nov. 8, 1921, at 2 o'clock p. m. from the family residence, 2339 East 19th st., Oakland. Interment Mt. View cemetery.

DE CAMP—In this city, November 5, 1921, John P. DeCamp, beloved husband of the late Lorena DeCamp; brother of Mrs. Nellie O'Brien, Philip, Frank and the late Nicholas and Antoine DeCamp, uncle of Mrs. Annie Walker, a native of Brussels, Belgium, aged 72 years and 6 days.

LEGAL NOTICES.

CERTIFICATE OF INDIVIDUAL DOING BUSINESS UNDER FICTITIOUS NAME.

To Whom It May Concern:
W. R. Jurgewitz hereby certifies that he is doing business in the County of Alameda, State of California, under the fictitious name of "BILL THE TIRE MAN"; that the principal place of business of said "BILL THE TIRE MAN" is at No. 1915 Broadway, in the City of Oakland, County of Alameda, State of California; that he is the sole owner of said business; that his name is W. R. Jurgewitz, and that he resides at 788 McKinley Street, in the City of Oakland, County of Alameda, State of California.
Dated: November 4th, 1921.
W. R. JURGEWITZ.

State of California, County of Alameda—ss.
On this 4th day of November, in the year of our Lord, One Thousand Nine Hundred and Twenty-one, before me, Edward J. Silver, a Notary Public in and for the County of Alameda, State of California, residing therein, duly commissioned and sworn, personally appeared W. R. Jurgewitz, known to me to be the person described in and whose name is subscribed to the within instrument, and he acknowledged to me that he executed the same.
In witness whereof, I have hereunto set my hand and affixed my Official Seal, at my office in the County of Alameda, State of California, the day and year in this certificate first above written.
(Notarial Seal)
EDWARD J. SILVER,
Notary Public in and for the County of Alameda, State of California.
[Endorsed] Filed November 4, 1921.
GEO. E. GROSS,
County Clerk.
By F. A. BONAR,
Deputy Clerk.
J. LEONARD ROSE, Attorney-at-Law, Plaza Bldg., Oakland, Calif.

NOTICE TO OWNERS OF SAN FRANCISCO SEAWALL BONDS OF DRAWING OF ONE HUNDRED AND TWENTY BONDS, OF THEIR REDEMPTION, AND THAT INTEREST WILL CEASE AFTER JANUARY 2, 1922.

Notice is hereby given that pursuant to the provisions of Chapter 211 of the Statutes of 1903, known as the San Francisco Seawall Act, the undersigned did, on the 2nd day of November, 1921, in the presence of the Governor of the State of California, draw by lot one hundred and twenty San Francisco Seawall Bonds dated January 2, 1905, of the par value of $1000 each, the same being the number of bonds requisite to exhaust as nearly as may be the amount in the San Francisco Seawall Sinking Fund; and

Notice is hereby given that the undersigned will redeem, upon presentation at his office in the state capitol of Sacramento, California, on or before the second day of January, 1922, the one hundred and twenty bonds, and that the numbers of such bonds drawn are:

31, 62, 200, 221, 222, 322, 385, 409, 416, 420, 426, 440, 447, 455, 456, 457, 485, 522, 526, 534, 538, 549, 556, 560, 567, 571, 585, 598, 599, 604, 617, 621, 624, 632, 640, 662, 666, 686, 690, 691, 697, 702, 708, 728, 731, 789, 797, 805, 809, 824, 849, 853, 862, 886, 895, 918, 919, 926, 932, 940, 970, 1089, 1101, 1102, 1112, 1122, 1126, 1127, 1129, 1154, 1156, 1160, 1181, 1190, 1196, 1218, 1228, 1250, 1265, 1271, 1277, 1288, 1291, 1310, 1315, 1340, 1346, 1351, 1379, 1417, 1420, 1421, 1426, 1428, 1468, 1472, 1477, 1501, 1505, 1506, 1511, 1523, 1534, 1541, 1547, 1551, 1552, 1617, 1649, 1658, 1659, 1706, 1736, 1750, 1894, 1938, 1939, 1940, 1957, 1968.

Notice is further given that from and after said second day of January, 1922, all interest on the above numbered bonds will cease.

Bond number 359, drawn on the second day of November, 1921, has not been presented for payment.

State Highway Bonds numbers 1018 and 1035 matured July 3, 1919, and have not been presented for payment.
FRIEND WM. RICHARDSON,
Treasurer of the State of California.
Dated at Sacramento, California, November 2, 1921.

NOTICE TO CREDITORS.

Notice is hereby given by the undersigned Harry K. Reid, executor of the last will and testament of Mary P. Reid, deceased, to all persons having claims against the said deceased to, within ten months after the first publication of this notice, either file them with the necessary vouchers, in the office of the Clerk of the Superior Court of the State of California in and for the County of Alameda, or exhibit them, with the necessary vouchers, to me at the office of Glickman & Glickman, rooms 501-502-503 Oakland Bank of Savings Building, Oakland, California, which place the undersigned selects as the place of business in all matters connected with said estate.
HARRY K. REID,
Executor of the estate of Mary P. Reid, deceased.
Dated: Oakland, October 1, 1921.
GLICKMAN & GLICKMAN, Attorneys for Executor, 501-2-3 Oakland Bank of Savings Building.
Date of first publication Oct. 1, 1921.

(New York papers please copy.)
Friends and acquaintances are respectfully invited to attend the funeral Tuesday, November 8, at [illegible] p. m., from the home of P. N. Hanrahan Co., 510 East Fourteenth street at Fifth avenue. Incineration, Oakland crematory.

ESTELL—In this city, November [illegible], 1921, Samuel F. Estell, beloved husband of Margaret L. Estell, loving father of William S. Estell, grandfather of Mrs. Edna Jenkins, Richard E. and Le Roy Estell, a native of New Jersey, aged 88 years.
Friends are invited to attend funeral service Wednesday, November 9, 1921, at 11 o'clock a. m., from the residence parlors of Andker Co., 1445 Fifth avenue, corner East Fifteenth street. Incineration California crematory.

FARNHAM—In this city, November 7, 1921, at her late residence, [illegible] Kingston avenue, Elma Cordelia Farnham, wife of the late S. [illegible] Farnham, and mother of S. C., Eugene Metcalf Farnham and Mrs. Clifton H. Kroll.
Funeral services will be held at St. Paul's church, Oakland, Wednesday, November 9, at 10 a. m. Interment private.

GRENIER—In this city, November [illegible], 1921, Thomas A. Grenier, beloved husband of Jessie Grenier, loving father of Mrs. Bertha Laudry, Louis A., Gabriel, Richard and Miss Luma Grenier, a member of Ontario Lodge No. 315, I. O. O. F., Ontario, Calif.
Notice of funeral later; remains at the residence parlors of Andker Co., 1445 Fifth avenue, corner East Fifteenth street.

GETCHELL—In Oakland, Nov. 5, 1921, Osgood W. Getchell, husband of Elizabeth Getchell and father of Harvey O., Clinton H. G. Leslie and Mrs. Grace Morrison, a native of Maine, aged 77 years 8 months [illegible] days.
Friends and acquaintances are respectfully invited to attend funeral services Tuesday, Nov. 8, 1921, [illegible] o'clock p. m., from the chapel of Grant D. Miller, 2372 East 14th st., Oakland. Interment Mountain View Cemetery.

HART—In Oakland, Nov. 4, 1921, Margery Hart, loving sister of C. Hooley and Mrs. Carr Shank, Monrovia, Cal., and Miss Phoebe and Mary Hart, Steubenville, O., a native of Ohio.
Friends and acquaintances are respectfully invited to attend funeral services Tuesday, November [illegible], 1921, at 11 o'clock a. m. from the chapel of Grant D. Miller, 2372 East 14th st., Oakland. Interment Mountain View Cemetery.

HEAFEY—In Berkeley, Calif., November 6, 1921, Michael J. Heafey, beloved husband of Alice Heafey, loving father of Thomas F., Joseph M., William D., Edward L., [illegible] M. Heafey and Mrs. Charles Majre of New York, a native of Ireland. Member of Berkeley Lodge No. 1002, B. P. O. E.
Friends are respectfully invited to attend the funeral Wednesday, November 9th, at 9 a. m., from the family home, 2320 McKinley avenue, thence to St. Joseph's church, where a solemn requiem high mass will be celebrated for the repose of his soul, commencing at 9:30 a. m. Interment St. Mary's cemetery.

HOPWOOD—In Madera, Calif., November 5, 1921, Mrs. A. B. Hopwood, formerly of Oakland, Calif., beloved mother of Mrs. O. N. Hubbard, Madera; Julia H. and Mrs. Charles Rice, Oakland; Mrs. Mary B. [illegible], Calif.; George B. and Walter [illegible], Fresno; Alburta N. Denn[illegible], of Pennsylvania; aged 68 years.
Burial at Fresno, Calif.

HOBBS—In New Orleans, La., November 1, 1921, Capt. Henry J. Hobbs, beloved husband of Mae E. Hobbs, late of the U. S. navy, a native of England.
Interment, Masonic cemetery, New Orleans.

LAWRENCE—In this city, November 7, 1921, Caroline J. Lawrence, beloved wife of T. R. Lawrence, mother of William R., Daniel and Edward R. Lawrence and Mrs. E. E. Robertson, a native of [illegible] Ontario, Canada, aged 53 years.
Friends are invited to attend funeral services Wednesday, November 9, 1921, at 3:30 o'clock at the residence chapel of the [illegible]man Undertaking Company, [illegible] Telegraph avenue at Thirtieth street.

LYFORD—In Alameda, Calif., November [illegible], 1921, Mary M., widow of the late Thomas J. Lyford of Los Angeles, mother of Mrs. Lewis W. Clar[illegible], Alameda and Mrs. D. J. H. Wa[illegible], Denver, Colo. (Los Angeles papers please copy.)

SHARRER—In Wiemar, Calif., November 6, 1921, Harvey Leo Sharrer, beloved husband of [illegible] Sharrer and father of Harvey and Raymond Sharrer, a native of California, age 43 years. A member of Sawtell Lodge, F. & A. M., Albins Lodge, Knights of Pythias, Sawtell; Log Cabin Camp No. [illegible], W. O. W. of Richmond; Richmond Parlor No. 217, N. S. G. W. (Sacramento Bee please copy.).
Friends are invited to attend funeral services Wednesday, November 9, 1921, at 2 o'clock p. m. at the residence chapel of the [illegible]man Undertaking Company, [illegible] Telegraph avenue at Thirtieth street, Oakland.

SIEGFRIED—In Alameda, November [illegible], 1921, Sophie Siegfried, beloved wife of the late John C. Siegfried, beloved mother of Edna Siegfried, Mrs. W. J. Schroth, Walter H., [illegible]ence J., Edwin John and [illegible] Siegfried and the late Mrs. [illegible] Ulriches and Alfred H. Siegfried and sister of Otto A. Breuner; a native of San Francisco, aged 68 years.
Friends and acquaintances are invited to attend funeral services at Oakland crematory (Howe and Mather streets), at 11 a. m., Tuesday, Nov. 8, 1921. Remains at her residence, 2856 Van Buren st., Alameda, until 10 a. m. Tuesday.

SMITH—In San Francisco, November [illegible], 1921, Coradena Jenson Smith, beloved wife of Harold B. Smith, a native of Denmark, aged 56.
Funeral at Truman's undertaking parlor, 1919 Mission st., San Francisco, Tuesday at 2 o'clock p. m.

CARD OF THANKS.

Mrs. Carrie E. Petersen and family wish to thank many friends and acquaintances for their beautiful floral offerings and sympathy in their bereavement, the loss of their dear beloved husband and father, C. Petersen.

CARD OF THANKS.

We wish to express our heartfelt thanks to the American Legion [illegible], 5, Oakland Fire Department, Fraternal Order of Eagles, Oakland [illegible], Athens Parlor N. S. G. W., Independent Butchers' P. B. and A. Ass'n., and many friends for their sincere sympathy and kindness extended to us in our late bereavement.
IDA D. RETTIG,
OLIVE RETTIG,
WILLIAM RETTIG.

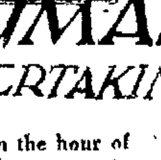

TRUMAN UNDERTAKING
In the hour of bereavement
TRUMAN SERVICE
quietly provides the sympathetic personal attention of a friend.
Establishments in Oakland and San Francisco

LATEST NEWS OF INDUSTRY, TRADE AND FINANCE

OLD HOLDINGS OF U. S. ARE GIVEN AT $3,500,000,000

rty Per Cent of World's upply Now Here; Imports Are $75.000.000 Month.

EW YORK, Nov. 7.—(By the Associated Press).—Gold holdings of United States, the world's sole ditor nation, mounted to a new h record last month approximately the stupendous sum of $3,500,000,000. Statisticians estimate this to be o 40 per cent of the world's visible ply.

f this amount the twelve Federal erve Banks hold a total of about 0,000,000, the bulk of which res in the vaults of the local institution.

Metal, which has been pouring into s country ever since the close of war, has averaged $75,000,000 nthly this year.

ome of the gold bears the stamp nations born after the European aclysm and some of the minted al is almost as rare and strange the average observer as an olde Spanish doubloon.

art of the gold sent here by Gerny to meet reparations payments the Allies was said to be French n (Louis D'or) extracted by Gerny from France as indemnity after Franco-Prussian war in 1870.

he amount of gold bars now held the local Assay Office is not disied, but the machinery of that inution has been taxed to capacity ently reducing foreign bullion to uisite fineness for the domestic rket. Bars valued at many mils of dollars have been shipped m this city to the Philadelphia it in the last few months to be de into coin.

he many national and state banks this city, together with affiliated st companies, the New York Clearing House and almost countless pie money changers and dealers in n and bullion probably hold at this e a total of between $1,000,000,000 $1,250,000,000.

BANK CLEARINGS

OAKLAND.

vember 1	$2,622,000
vember 2	$2,098,000
vember 3	$2,025,000
vember 4	$1,848,000
vember 5	$1,885,000
vember 7	$2,060,000

AN FRANCISCO, Nov. 7.—The k clearings for today were $21,-000.

LIBERTY BONDS

Furnished by Bank of Italy.

	Price.	Yield.
st 3½s	94.64	3.83
st 4¼s	94.40	4.63
ond 4¼s	94.56	4.65
rd 4¼s	96.60	4.83
urth 4¼s	95.00	4.69
th 4¾s	99.64	5.02
th 3¾s	99.64	4.02

NEW YORK CLOSE.

st 3½s	$94.88
st 4s, bid	94.30
ond 4s	94.60
st 4¼s	94.60
cond 4¼s	94.88
rd 4¼s	96.66
urth 4¼s	95.08
tory 3¾s	99.76
tory 4¾s	99.68

S. F. CURB

	Bid	Asked
ams Gold	$ .06	$ .08
er Acct Corp pfd.	.....	10.00
com	6.00	.....
Tire Corp	.30	.65
Sinaloa Placers	4.50	5.00
tonwillow Oil	.....	.06
fornia Marine	.25	.27
of Paris	.....	85.00
fornia Hotels	.....	75.00
ast Tire and R pfd	6.75	8.50
monwlth Fin pfd	50.00	60.00
, com	48.00	58.00
ton Rubber units	60.00	70.00
ant Motors	24.00	.....
ant Motors Calif.	12.00	12.50
Hills Coalinga	.62	.63
eol Motors	5.50	7.00
eol units	6.50	.....
d Chain	...	.37½
ss Air Springs	.....	.45
vey Rim and Wh.	.....	2.25
mboldt Oil	.....	.65
rntl Textbook	.....	.....
and Oil	3.25	3.50
therine Gold	1.20	1.25
therine Ext	.....	.35
komo Rubber	14.00	14.25
rchant Cal Mach.	.40	.....
scot Copper	.25	.31
ropolitan Strs pfd	25.00	35.00
o common	9.00	15.00
l Radio	.09	.12
co Pet pfd	2.50	4.50
common	3.00	4.50
ada Katherine	.11	.13
ch and Lng units	44.00	55.00
nson Tires	4.25	5.00
nplex Ice Mch	.....	.85
rens Dur units	.....	55.00
Oil	.12	.....
er Six Mining	14	.15
nsport Oil	.70	.90
ed Eastern	2.25	2.50
ien Packing	38.00	40.00
te House common	...	100.00
st End Chemical.	1.10	1.17½
stern Auto Supply	7.00	8.00
tham Oil	.....	4.00

SALES.

Kokomo Rubber	$13.50
Adams Gold	.07
do	.07
Nev Katherine	.12
do	.12
do	.12
Super Six Mining	.15
do	.15
Elk Hills Coal	.62
Elk Hills Coal	.62
0 Elk Hills Coal	8.00
West Order Supply	8.00
Mascot Copper	.30

vings Banks Show Big Gains in Deposits

ASHINGTON, Nov. 7.—Returns n 633 mutual savings banks "re' unanticipated conditions," acding to a statement issued by mptroller Crissinger.

n June, 1920, deposits in these inutions totaled $5,186,345,000, the nber of depositors 9,445,327, and average deposit $549.14. The inase in number of depositors was 833 (84 per cent) and the gain in osits was $388,336,000 (7.49 per .). It thus appears that there a gain in the average deposit of 45.

holesale Price of Meat At 1914 Level

CHICAGO, Nov. 7.—The average olesale price of carcass beef is k to the level prevailing in 1914, ording to a review of the meat live stock situation during October issued by the Institute of American Meat Packers.

The average wholesale price of cass beef in 1914 approximated 12 ts, the report says, while at the of October, 1921, it was between and 12 cents. Some grades, however, are selling higher, while others selling lower, it is said.

BUSINESS and FINANCE

WITH Liberty bonds still rising on the New York market, the tone of local business of all kinds continues to improve. Merchants consider the prospects for a very large holiday trade much brighter than a few days ago. The continued tendency of securities of the better kinds to rise both here and in the east, the increase in bank clearances, the marked decrease in the unemployed, the active realty market, the rapidly expanding building industry are all interpreted by business men and banks as presaging a prosperous winter season in Oakland, its sister Eastbay cities and the whole Eastbay region generally.

Evidence of rapidly reviving trade and commerce is visible on every side. The water front is unloading large quantities of lumber and other material to meet the demands of the building industry. The deposits in all Eastbay savings banks are showing the wider distribution of wages and the increase in those drawing them.

October generally is reported by all manufacturers and producers as very encouraging. A noteworthy feature also was the distinct improvement in the tone of collections.

LOCAL BANKS SEEKING BUTTE COUNTY BONDS.

The Bank of Italy and other local banks have sent inquiries into Butte county relative to the plans of the supervisors offering for sale $1,260,000 worth of Butte county road bonds. The local banks say they expect to bid on the bonds.

A Chico bank recently offered to purchase $100,000 worth of the bonds for par and accrued interest.

The bonds were voted in 1919. The entire issue was $1,800,000.

STANDARD OIL STOCKS CONTINUE TO CLIMB.

The Wall Street Journal's financial review says:

With two holidays this week and the Yale-Princeton football game on Saturday it was only natural that the pools should show little inclination to do anything. In fact, many of the leading traders on the New York Stock Exchange went on record Saturday not to return until next Monday. Some stocks were marked up for a while, but as a general thing there was little interest in the market.

Standard Oil stocks, which closed strong at the end of last week, continued their upward move with Standard Oil of New Jersey leading. Standard Oil of California was also firm.

General Motors, which traders have left alone for many months because of the unwieldy amount of stock now outstanding, was run up over a point, or the equivalent of over ten points for the old stock.

Mexican Petroleum made the recent high of 109.

Call money renewed at five per cent but late borrowers were obliged to pay 6 per cent. Marks again furnished the feature of the foreign exchange market, making a new low of about one-tenth of a cent from Saturday's close.

INCREASE IN MILK PRICES FORECAST.

Dairymen in Sacramento have announced to the press than an increase in the price of milk is quite necessary, since the winter cost of producing milk is heavier than during the seasons and the dairymen are not now making a profit. An increase of 4c a gallon is asked for which would mean 1c a quart to the consumer when passed on down the line.

ELECTRIC PEOPLE ATTACK FINDINGS IN WATER CASE.

The Sierra and San Francisco Power Company and the Pacific Gas and Electric Company have attacked the findings of the State Water Commission, claiming that the Oakdale and South San Joaquin districts have been decreed more water than they can possibly use for irrigation. They allege that water is being wasted and that the grant of 1920 second feet of water to the district is far more than they can economically use. The case will be heard in San Francisco on November 21.

WESTERN PACIFIC REPORT DECREASE IN REVENUE.

Gross operating revenue of the Western Pacific railroad were $1,286,-344 in October, showing a loss of $567,159 in comparison to the same month last year, according to the monthly earnings statement.

Operating expenses declined $478,-463 in September, 1921, total being $889,085, against $1,367,548 in September, 1920.

The company's books show a deficit of $6577 in net income credits for September of this year.

NEVADA ALFALFA NOW SUPPLYING LOCAL DEMAND.

Interior trading shows little change in price, although moving in increased volume. Most of the hay is now stored and is being freely offered at former prices with storage charges added.

Alfalfa has been moving more actively than any other grade of hay with the demand strong and the balance slightly in sellers' favor. Prices are stronger both about the bay and throughout the country. Central California holders are disinclined to sell at the present market, but large shipments are arriving from Nevada and a large part of the local and interior demand is now being filled by alfalfa from that state. Interior dairies seem to prefer small bales in which the Nevada hay is baled and are giving preference to that hay over the local product. With the opening of the week the alfalfa market is strong with an upward tendency.

IRRIGATION RATES ORDERED RAISED BY RAIL BOARD.

The Copeland Water Company, serving an irrigation area of 13,000 acres on the east side of the Sacramento river in Tehama county, has been allowed a rate of $3.50 an acre a year by the Railroad Commission. Present rates are $1 and $2 an acre according to the date of water contracts, the large majority of consumers paying the $2 rate. Under the contracts the amount of water agreed to be furnished was one-fifth of a miner's inch an acre.

Finding that this amount was insufficient a large number of the consumers entered into a contract with the company agreeing to pay $3.50 an acre provided an adequate amount of water was furnished and that the company would stand ready to turn over the system at any time within two years to an irrigation district at a price of $125,000. The company further agreed to spend in the meantime on permanent betterments any surplus accruing from the $3.50 rate.

By an independent determination the Commission found that the water utility was entitled to earn $33,770, which is approximately what the annual income would be under the $3.50 rate contained in the agreement with the users.

The practice of the company in furnishing water free of charge to lands of the Los Molinos Land Company, which owns the capital stock of the water utility, in consideration of money advanced for working capital was disapproved. It was pointed out that a 7 per cent interest charge on the money advanced amounted to $700 while the water supplied at the current rate was worth $2364 a year.

HARVEST OF STATE CROPS IS AIDED BY FINE WEATHER.

Beans in the Sacramento valley have been harvested and threshed. The yields are somewhat better than expected. In the upper part of the valley a thrip infected the crop, so far as known for the first time. Damage from this pest was slight; but its potentiality for damage is feared, according to the report of the weather bureau.

Olives in the Red Bluff district are ripening nicely, especially the Queens. The Missions are larger than in former years. Some olives, however, are shrunken on account of dry weather, which is not unusual at this season of the year. They generally fill out when the rains come, and still more in the pickling vats. There is a black scale on some of the olive trees that is causing considerable concern.

A fairly good crop of tomatoes was absorbed by the canneries during the month. This crop was a little late in ripening and consequently was greatly benefited by the splendid harvesting weaather that enabled its being picked without interruption by rain.

Sugar beets matured under most favorable weather conditions and the harvesting of this crop was practically completed during the month.

Prune drying has been finished with no damage and the entire yield is now under cover. Grape drying in San Diego county has been practically completed; timely stacking of trays prevented damage by rain. The remnant of the Malaga crop of grapes was shipped from the Fresno district near the end of the month, at which time the drum packing of Emperor grapes was at its peak.

Valencia oranges in Southern California have been practically all harvested and shipped. Navel oranges are making excellent growth. The crop is very good and the sizes are larger that the average. Lemon trees are practically stripped of marketable fruit. Owing to frost on April 5, which killed most of the blossoms, the new crop of lemons now sizing up is lighter than usual.

OAKLAND BANK PREPARES PRICE REDUCTION SCHEDULE

Figures prepared by the First National Bank of Oakland show *remarkable price reductions* on exports and imports during the past year:

The import price of coffee in August, 1920, was 15.4 cents, as against 10.5 cents, August of this year. Cocoa, 13.6 cents one year ago, now 7 cents; Manila hemp, $300 per ton, now $163; calfskins, 42.5 cents, now 21.8 cents; India rubber, 45.6 cents, now 14.9 cents; pig iron, $91.23 ton, now $28.20. Raw sugar imports in August, 1921, averaged slightly more than 3 cents per pound, against practically 16 cents a pound in August of last year. Tea averaged 18.6 cents per pound in August, 1921, against 31.6 cents one year ago. Pig tin, of which we are the world's greatest importer, averaged 28.4 cents per pound in August of the current year, against 64.5 cents one year ago; and wood pulp mechanically ground averaged $25.34 per ton, against $95.90 in August of last year, while carding wool averaged 18.2 cents per pound, against 49.6 cents one year earlier.

On the export side equally drastic reductions are noted. Corn exported in August went at 64 cents a bushel, against $175 in August of last year. Wheat $1.40 a bushel against $12.15; bituminous coal, $4.83 against $2.90, flour, $6.60 barrel, ton, against $10.35 a year ago; raw cotton, 11.9 cents, against 37.5 cents pound; pig iron, $26 ton, against $50; steel billets, $27.55 ton, against $61.50; men's boots and shoes, $2.70 pair, against $5.18; crude mineral oil, 3.5 cents gallon, against 10 cents; refined sugar, 4.8 cents pound, against 10.5 cents; pitch-pine lumber, $31.40 per thousand, against $62.30 a year ago. Meats show a fall, but not so great as that of many other articles; fresh beef averaged 12.8 cents pound, against 18 cents a year ago; bacon, 16 cents pound, against 21 cents a year ago.

DIVIDENDS.

Standard Oil of Kansas—Quarterly $3 a share and additional $3.

LIBERTY BONDS STILL GOING UP; STOCKS FOLLOW

Three and a Halfs Gain Ten Points and Set a New Record.

NEW YORK, Nov. 7.—United States Steel and General Asphalt were the only important exceptions to the higher trend of prices at the opening of today's stock market. Mexican Petroleum, Standard Oil of New Jersey and Houston Oil each gained one point and advances of one to two points were made by various industrials and specialties, including Chandler Motor, Inspiration Copper, New York Dock Preferred and Jones Brothers Tea.

Liberty Bonds gave early promise of extending last week's substantial gains. The 3½s advanced ten points to the year's high record at $95.20, the second 4¼s two points to $94.78, and the fourth 4¼s 20 points to $95.20.

On the further demoralization showing in the London market German marks broke sharply here to the new minimum of 36½ cents.

Favorite issues of the steel, equipment, shipping and secondary oil groups gave way to pressure during the morning and some of the motors, tobaccos and chemicals, but rails were listless. Preferred shares of obscure character, such as American Car, Brown Shoe and Westinghouse first preferred rose 2½ to 5 points on limited dealings. Prices hardened again before noon on Mexican Petroleum's extreme rise of 3½ points. Liberty second 4¼s were included among the new high record for government bonds on the current movement, but all Liberty issues as well as Victory notes reacted later on profit taking.

Call money opened at 5 per cent.

Mexican Petroleum and several other leaders reacted moderately at midday, profit-taking following the rise of call money to 5 per cent.

Among rails the only feature, was the advance of nine points in the shares of Cleveland, Cincinnati, Cincinnati and St. Louis.

Price became more confusing later, the 6 per cent money rate provoking further bearish activity in special issues. The closing was irregular. U. S. bonds showed mixed changes and others, including the foreign group, closed at trifling gains or losses. Sales approximated 475,000 shares.

Burlington Gives Fifteen Million Equipment Order

CHICAGO, Nov. 7.—Believing that there is a decided improvement in business conditions, the Chicago, Burlington & Quincy railroad and its subsidiary, Colorado & Southern lines, today authorized the immediate expenditure of $15,-000,000 for new equipment.

Directors of the two lines met here this morning. The action was taken following consideration of a business survey made by the two roads.

NEW YORK EXCHANGE

These quotations of prices on the New York Stock Exchange are from E. F. Hutton & Co's private wire, members of the New York Stock Exchange, with offices at the Hotel Oakland.

	High	Low	Close
Agr Chemical	..	..	30½
Ajax Rubber	20	19⅞	20
Alaska Juneau	..	..	½
Allis Chalmers	34½	34	34¼
Am Can	31	30⅛	30⅞
Am Can pfd	..	..	87⅞
Am Car & Fdy	..	..	132
Am Drug	..	..	5⅝
Am Express	..	..	48¼
Am Linseed	25	24¾	24¾
Am Cotton Oil	..	..	18½
Am Ice Secs	67	66	66¼
Am Hide & L pfd	..	..	51⅞
Am Steel Fdy	29½	27¾	28½
Am Smelting	39½	38⅝	39½
Am Safety	4⅞	4⅝	4⅞
Am Sugar	53½	53⅛	53½
Am Sugar pfd	..	..	82
Am Ship & Com	..	..	6
Allied Chemical	46⅝	46	46⅛
Am Sumatra Tob	35½	35	35¾
Am Tobacco	126¼	125¾	126¼
Am Tobacco B	123	122½	123
Am Wool	77	76½	77
Anaconda	42¾	42½	42¾
Atchison	85¾	85⅝	85¾
Atchison pfd	..	..	81½
Am Tel & Tel	109⅝	109¼	109⅝
Associated Oil	..	..	101
Atlantic Gulf	29¾	28⅞	29¼
Baldwin Loco	91	89⅝	90⅞
B & O	37⅛	36⅝	37
Beth Steel B	56¼	55½	56¼
Burns Bros	113	110	111½
Butte & Sup	..	..	14¼
Cuban Sugar	14½	14¼	14¼
Coca Cola	39½	39¼	39¼
Cuba Cane Sugar	7¾	7⅜	7⅜
Cuba Cane Sug pfd	18⅞	18⅝	18⅝
Caddo Oil	..	..	12¾
Cal Petrol	43¼	42¼	43
Cal Packing	70¾	69⅝	70½
Canadian Pacific	114	113⅝	114
C & O	54¼	53⅞	54¼
Cent Leather	29	28⅝	28⅝
Cerro de Pasco	30⅝	30¼	30⅝
Chile Copper	12¼	12⅛	12⅛
Chino	26	25⅝	25¾
Cosden Oil	33	31⅜	32½
C & G W	..	..	7
C & G W pfd	..	..	16⅝
C C C & St L	49	48⅞	49
C M & St P	23½	23	23¼
C M & St P pfd	37⅛	36½	37
C R I & P	32½	32	32⅜
C R I & P 6s pfd B	..	..	68
Col Grapho	3⅞	3¾	3¾
Colo Southern	38¼	37⅝	37⅝
Cons Textile	15⅝	15	15¼
Crucible Steel	63⅞	62½	63
Chand Motor	47⅛	44½	46¾
Columbia Gas	62¾	61⅝	62⅜
Cons Gas	92¾	92½	92¾
Corn Products	88¼	86½	87⅞
Dome Mines	18½	18⅜	18⅜
Erie	12	11⅝	12
Erie 1st pfd	17⅝	17¼	17½
Erie 2d pfd	12	11⅞	12
F P Lasky	62⅝	61¾	62
Gen Asphalt	62½	61¼	62¼
Gen Cigar Co	..	..	59½
Gen Electric	133½	133	133
Gen Motor	11⅜	10¾	11⅜
Gen Motor 7s pfd	..	..	78⅝
Goodrich	..	..	31
Great Nor pfd	73⅞	72⅜	73⅞
Great Nor Ore	32¼	31⅞	32
Greene Can	..	..	23
Houston Oil	77⅞	76½	76⅝
Hupp Motors	11	10¾	11
Illinois Central	..	..	96½
Inspiration	36	35¾	35⅝
Int Harv N J	75½	75	75½
Intl Corporation	35⅞	35	35½
Intl Nickel	13⅞	13	13½
I B Cons	1⅞	1⅝	1⅞
Int Callahan	..	..	4
Int Paper	53	52	53
Int Marine	10¾	10½	10¾
Int Marine pfd	50	49¾	50
Inv Oil	10½	10⅜	10¾
Island Oil	3⅛	3	3⅛
Keystone Tire	7⅞	7½	7⅞
Kennecott	23¼	23⅜	23½
K C Southern	24¾	24	24¼
Kelly Springfield	40	39¾	39⅞
L V R R	54¼	54⅛	54¼
Loewe's Inc	14¾	14¼	14⅝
Lack Steel	41¾	40¼	41¼
Lee Tire	27⅞	27⅜	27⅞
Lorillard Tob	142⅝	141	141⅛
May Stores	..	..	83
Mid States Oil	14	13¾	14
Midvale Steel	..	..	24⅝
M and St L	..	..	7
M St P and S S M	..	..	66
M K and T	1½	1⅜	1⅜
Montgobery Ward	18¼	18	18¼
Missouri Pacific	18⅝	18½	18½
Missouri Pac pfd	42⅞	42½	42½
Mexican Pet.	109½	106	107⅞
Nat Enamel	41½	41	41
Nev Con	..	..	12⅝
N Y Air Brake	..	..	57
N Y Central	72	71¼	72
N Y N H and H	13⅞	13½	13⅞
Norfolk and West	..	..	95
Nor Pacific	77	75⅛	77
Orpheum	..	..	19⅞
Okla Prod	3¼	3⅛	3¼
Otis Steel	..	..	9⅝
Pere Marquette	..	..	17⅝
Pacific Oil	45¾	43⅜	45⅞
Pierce Oil	6⅞	6⅝	6⅞
Pierce Arriw	14¼	13⅞	14¼
Pullman	105½	102¼	105¼
Punta Alegre	..	..	28¼
Pac Gas and El	65⅞	65⅛	65¼
Pac Mail	..	..	9
Pan Amn Oil	47	45⅞	46½
Pan Amn Oil B	44⅛	43⅜	44
Philips Pet	29	28	29
Pure Oil	35⅞	34¼	35¼
Penna	35⅛	34½	35⅛
Penna S S	10¾	10½	10½
Peoples Gas	57⅛	56½	56½
Philadelphia Co	..	..	30¼
Pitts and W Va	..	..	23¾
Pond Creek Coal	14⅞	14⅞	14⅞
Ry Steel Spring	..	..	84½
Ray Cons	13¾	13½	13¾
Rep Truck	..	..	6½
Reading	69¾	69	69⅞
Remington Type	..	..	22
Rep I and S	49¾	48⅛	49¾
Royal Dutch Pet NY	48⅛	48	48
Saxon Motors	2⅞	2⅝	2⅞
Sears	67⅝	66¾	67⅝
Shell Oil	..	..	36⅝
Sinclair Oil	23⅛	22½	23
Seneca Copper	20⅝	20⅛	20¼
St L and S F	24⅞	24½	24⅞
St L and S F pfd	..	..	35
Std Oil N J pfd	110⅝	110¼	110½
Stl and S W	23⅝	21⅛	21½
do pfd	..	..	32⅛
Sou Pacific	78½	77⅞	78½
Sou Ry	19	18⅝	19
Sou Ry pfd	44	43⅝	43⅝
Stromberg Carb	..	..	29½
Studebaker	75	73¼	74⅜
Submarine Boat	5	4½	4½
Tenn Cop and Chem	..	..	8
Texas Oil	43¼	42⅜	43¼
Texas Pac C and O	26½	25⅝	26⅛
Texas Pac	..	..	22⅛
Tob Prod	59⅜	58⅞	59¾
Trans Cont Oil	9	8⅞	9
Union Pacific	121½	121	121½
U S Ind Alcohol	44¼	44	44¼
U S Realty	55⅝	55⅜	55⅝
U S Rubber	47¾	46⅝	47½
U S Rubber pfd	..	..	86½
Union Oil Del	20⅝	19¾	20½
United Ally Steel	25¼	25⅛	25¼
Uni Fruit	116	115⅞	116⅞
U Retail Stores	49⅜	48½	49¼
U S Steel	80⅝	80¼	80½
U S Steel pfd	..	..	110¾
Utah Copper	55¾	55¼	55⅜
U S Food Prod	11½	11¼	11½
Vanadium Steel	31⅞	31⅜	31⅞
Vivadou	..	..	7⅞
Va Car Chem	27⅝	27	27
Wells-Fargo Ex	..	..	61½
W U Tel	..	..	85½
Westinghouse El	46	45⅝	46
White Motors	38¼	37	38¼
Western Pacific	..	..	19⅞
Wisconsin Central	..	..	25
Willys	6⅛	5⅞	6
Willys pfd	30	28¾	29¾
Wilson Co com	31½	31	31
Woolworth	..	..	122¾
Wabash	..	..	7
Wabash pfd A	..	..	20½
White Oil	12⅞	12¼	12⅝
W and L E	..	..	7⅝
Marks	36½	33	33

NEW YORK OIL STOCK

E. F. HUTTON CO. WIRE.

	Bid.	Ask.
Anglo American	19	19⅜
Borne Scrymser	325	350
Buckeye	81	83
Chesebrough	175	185
Continental	123	125
Crescent	28	30
Cumberland	130	140
Eureka	85	89
Galena	46	49
Galena preferred	98	99
Illinois Pipe	160	165
Indiana Pipe	82	84
National Transit	29	30
New York Transit	145	150
Northern Pipe	92	96
Ohio Oil	280	285
Pennsylvania Mexican	24	26
Prairie	555	565
Prairie Pipe	200	205
Solar	380	390
Southern Pipe	91	95
South Penn. Oil	235	240
Southwest Penn. Pipe	54	56
S O Indiana	84¾	85
S O Kansas	565	580
S O Kentucky	415	425
S O Nebraska	175	185
S O New York	345	353
S O Ohio	385	395
Swan and Finch	40	45
Union Tank	92	98
Vacuum	287	288
Washington	32	36

METAL MARKETS

NEW YORK, Nov. 7.—Copper steady, electrolytic spot and nearby, 13@13½; later 13¼@13½.

Tin firm, spot and nearby, 28.62; futures 29.

Iron steady, No. 1 northern, 21@22; No. 2 Northern, 20@21; No. 2 Southern, 19@20.

Lead steady, 4.70@4.75.

Zinc steady; East St Louis delivery, spot, 4.75@4.80.

Antimony, spot 4.75@5.

NEW MINING CAMP.

TONOPAH, Nev., Nov. 7.—Royston has been chosen as the name for the new silver-gold camp in the San Antonio district, about twenty-five miles from Tonopah.

SECURITIES QUOTATIONS

OIL AND MINING

SAN FRANCISCO

Tonopah District.

	Bid.	Ask.		Bid.	Ask.
			New Calif.	09	11
			North Star	03	04
Belmont	1.35	1.40	Oriental	..	..
Cash Boy	04	05	Rescue E.	18	19
Gypsy	..	01	Tono Ex	1.37½	1.47½
McNamara	13	15	[illegible]	03	..
Mo Crescent	07	08	Umatilla	..	01
Midway	08	09	West End	85	90
Mon Pitts	02	03	West Tono	03	04
Divide District.					
Alto	01	02	High Div	..	01
Annex	..	01	Horseshoe	..	01
Apex	..	01	Hull City	..	01
Argentine	..	01	Jim's Divide	..	01
Belcher	01	02	Kernick	03	05
Belcher Ex	02	03	Keystone	..	01
Ben Hur	02	03	Knox	07	08
Ben Hur Ex	..	..	Lucky Boy	..	01
Bevis	..	01	Midway	..	01
Brougher	05	06	Mizpah	..	01
Better D	..	02	Mohawk	..	..
Butte	..	01	Myra	01	02
California	..	..	Nev Divide	..	01
Chariot	..	..	Northwest	..	01
Divide Con	..	01	Operator	..	01
Divide City	..	01	Pay Divide	..	01
Divide Ex	24	25	Reno	..	01
Divide Jr	..	01	Revert	02	03
Divide Ton	67	70	Rosetta	..	01
Dividend	04	05	Royal	..	01
East Divide	..	01	Silver Div	..	01
Florence	..	01	Silver King	..	01
Frisco	..	01	Smuggler	..	01
Giant	01	02	Sunbeam	01	02
Gold R	02	03	Sutherland	..	01
Goldsmith	01	..	Syndicate	..	..
Gold Wedge	..	01	Thompson	..	01
Gold Zone	15	16	Toggery	..	01
Grimes	..	01	Verdi	..	01
Hartmill	13	14	Victory	..	01
Hasbrouck	01	02	West Div	01	02
Hennessy	..	01	Western	01	03
Hercules	..	01	Wilson	..	01
Goldfield District.					
Blue Bell	..	01	Jumbo Ex	03	04
Booth Ke	03	01	Kewanas	..	01
Comb Frac	..	01	Lone Star	02	03
Crackerjack	01	02	R Hills Flor.	01	02
Florence	30	..	Sandstorm K.	..	01
Goldf Con	05	06	Silver Pick	07	09
Goldf Dev	..	02	Spearhd Gold.	..	01
Grandma	..	01	Yellow Tiger	..	..
Gt Bend	..	02			
Comstock.					
Andes	17	..	Justice	08	..
Alta	..	..	Mexican	20	..
Best & Bel	09	10	Ophir	12	13
Caledonia	15	..	Potosi	..	07
Chollar	..	04	Savage	04	05
Concordia	..	01	Seg Belcher	06	07
Con Virginia	48	49	Scorpion	03	04
Gould & C	04	05	Sierra Nev	05	06
Hale & Nor.	07	10	Union	55	..
Jacket	..	..	Utah	01	02
Eurekas.					
Bullwhacker	..	69	Eur. Hamilton	05	06
Climax	..	05	Eur. Holly	..	1.15
Eureka Cr.	35	40	Uncle Sam	18	..
Simons.					
Simons Mina	01	02	Simons Ex MC	..	01
Simons S L	52	53	Simon Ster	05	07
Californias					
Argonaut	..	..	Double O	..	..
Bunker Hill	15	16	Gruss	02	03
& Eureka	1.20	..	Morrington	07	10
Manhattans.					
Man Cons	04	05	Union Amal	..	02
Mustang	..	01	White Caps	03	06
Mt King	..	..			
Other Districts.					
Arrowhead	02	03	Mayflower	01	02
Broken Hills	02	03	Nevada Hills	..	01
Carrie Sil Ld	..	..	Round Mt	13	15
Fairview RM	09	..	Sil H Nev	04	05
Kingman S G	..	01			
OIL QUOTATIONS.					
Caribou	1.25	..	N Am Oil C.	96	..
Claremont	3.50	..	Palmer U	03	05
Illinois Cr.	10	..	Pyramid	05	..
MJ&M&M Co	12	13	S F McK	20.87	22.50

MINING SALES.

500 West End	90	300 Hale & Nor.	07
10000 Brougher D	04	3500 Ophir	13
1000 Gold Zone	15	1000 W Caps	05
1000 Revert	02	200 Simon S L	53
1000 Con Virginia	48	2000 Con Eureka	1.25

MONEY MARKET

FOREIGN EXCHANGE.
Bank Drawing Rates.

Australasia, £100	$394.50
Belgium, 100 francs	7.20
Denmark, 100 kroner	18.75
Egypt, £100	394.50
England, London only, £100	394.50
England, Ireland and Scotland, £100	395.50
France, 100 francs	7.41
Germany, 100 marks	.41
Greece, £100	394.50
Hongkong, China, H K $	54.75
Holland, 100 guilders	34.70
Italy, 100 lire	4.20
Japan, Kobe and Yokohama, 100 yen	48.00
Japan, all other points, 100 yen	48.25
Norway, 100 kroner	13.85
Portugal and Azores, £100	394.50
Spain, 100 pesetas	13.70
Sweden, 100 kroner	23.30
Switzerland, 100 francs	18.75
Turkey, £100	394.50

NEW YORK, Nov. 7.—Call money firmer; high, 6 per cent; low, 5 per cent; ruling rate, 5 per cent; closing bid, 5½ per cent; offered at 6 per cent; last loan, 6 per cent. Time loans, steady; 60 days, 5@5¼ per cent; 90 days, 5¼@5½ per cent; six months, 5¼@5½ per cent. Prime mercantile paper, 5½@5¾ per cent.

NEW YORK, Nov. 7.—Foreign exchange, irregular. Great Britain, demand $3.93⅝, cables $3.94¼; 60-day bills on banks $3.90⅝; France, demand $7.31, cables $7.31½; Italy, demand $4.20, cables $4.20½; Belgium, demand $7.07, cables $7.07½; Germany, demand 33c, cables 33½c; Holland, demand $34.51, cables $34.56; Norway, demand $13.72; Sweden, demand $23.05; Demark, demand $18.35; Switzerland, demand $18.60; Spain, demand $13.58; Greece, demand $4.20; Argentina, demand $32.50; Brazil, demand $13.00; Montreal, 92⅛c.

NEW YORK, Nov. 7.—Foreign bar silver, 67⅜c; Mexican dollars, 52⅛c.

STOCK EXCHANGE

SAN FRANCISCO

	Bid.	Ask.
S F Seawall 4s (pct)	..	5.40
Harbor Imp 5s (pct)	4.80	..
do 4s '89 (pct)	5.30	..
Highways 4½s (pct)	5.40	..
S F 3½s (pct)	..	5.43
S F 4½s (pct)	4.75	5.45
MISCELLANEOUS BONDS.		
Associated Oil 5s	99	..
Bay Cos Power 5s	91	..
Cal Cent G & E 5s	..	93½
Cal Electric 5s	85⅞	..
Cal Gas & Elec 5s	94	95
Cal Gas & Elec Unif 5s	91	..
Cal St Cable 6s	98½	..
Cal Tel & Light 5s	88	..
City Elec Co 5s	85	87½
City Investment	83	..
Coast L & P 5s	..	76
East Bay Water 5½s	..	92½
Edison Light & P 6s	93½	101
First Fed Trust Co 5s	98	..
Gen Petrol 1st 7s	100¾	..
Gt Western Power 5s	85⅞	..
Home T and T of Spokane	84	86
L A Electric 5s	85	..
L A Gas & Elec 5s	88¼	..
L A Gas & Elec Corp 5s	89	..
L A Gas & Elec Corp '31 7s	101½	101¾
L A Gas & Elec Corp 7s A	100½	..
L A Lighting 5s	98½	..
L A Railway 5s	77½	..
L A Railway Corp 5s	84	..
L A Pac R R 5s	81½	..
L A Pac of Cal 5s	85⅞	..
Market St Ry 5s	77	..
Market St Ry co. 6s	82¼	..
Miller & Lux	100	100¼
Natomas of Cal 6s	60¼	67½
Northern Cal Ry 5s	91½	92½
Northern Ry of Cal 5s	95	100
Northern Cal Power 5s	91	..
Northern Cal Power Con 5s	83	85½
Orpheum T & R 6s	84½	85⅞
Pac Gas Imp 4s	83	..
Pac Gas & Elec 5s	..	85⅞
Pac Gas & Elec Note 7s	101¼	101½
Pac Gas & Elec '40 7s	103	103½
Pacific Electric Ry	75	77
Pac Tel and Tel 5s	89⅞	90
Sacto & Elec G & R 5s	93½	..
San J Light & P 5s	86	95
San J L & P sA 6s	90	..
San J L & P sB 6s	91	..
San J L & P sC 6s	93½	95
San J L & P conv 8s D	103	103½
S J & S C 4½s	..	79¼
So Cal Gas 6s	90	..
Sierra Ry 6s	65	..
S P R R of Cal 5s	91¼	93
S P Branch of Cal 6s	102	..
S P R R of Cal 1st ref 4s	79¾	80¼
S P R R 20 year 4s	80¾	82
S P R R Con 5s	91	..
S P C P 4s	82¼	..
S P S F Terms	77¼	..
Sperry Flour 6s	92	94½
Spring Valley 4s	94¼	95
Standard Oil of Cal 7s	104⅜	105¼
Union Oil of Cal 4s	90⅛	..
Union Oil of Cal 4s	104⅞	105½
Valley Cos Power 5s	93	..
Western Pac Ry	81½	83
Wilson & Co Con 6s	87	..
WATER STOCKS.		
East Bay Water A pfd	75¾	76
East Bay Water B pfd	30	..
Spring Valley Water	64¼	65
GAS AND ELECTRIC.		
N W Elec com	7	..
Pac Gas & Elec pfd	82¼	..
Pac Gas & Elec com	65¼	65½
Pacific Lighting pfd	69⅝	..
Pacific Lighting com	141	..
San J Light & P pfd	73	..
San J Light & P com	14⅞	..
Western Power pfd	73¾	75
Western Power com	29½	..
RAILROAD.		
Market St R pfd	30	..
Market St 2d pfd	5	..
S F and Sacto pfd	..	59
S F Sacto com	2½	4
INSURANCE.		
Firemans Fund	283	295
Home Fire and Marine	23	24
Title Ins. and Gty.	140	..
Vulcan	10½	13
BANKS.		
American National	..	117½
Anglo Cal Trust Co	152	..
Anglo & L P Nat	144½	..
Bank of California	184½	..
Bank of Italy	201½	204½
Cent Nat Bank of Oakland	160	..
First Nat of S F	205	214
Mercantile Trust	225	240
Security Bank and Trust	300	..
Union Trust	2200	..
SAVINGS BANK.		
Humboldt	125	..
SUGAR STOCKS.		
Alameda	..	3
Hawaiian Com and Sugar	28	..
Hawaiian	24⅞	..
Honokaa	3	..
Hutchinson Sugar Plantation	11	12½
Oahu	19¾	..
Olaa Sugar	4⅞	5¼
Onomea	29⅜	..
Paauhau	9	..
Pioneer Mills	15½	..
Union	18¾	19½
OIL STOCKS.		
Amalgamated	58¼	60½
Associated	99¾	101¾
California Oil and Gas	..	25c
Cal Petroleum pfd	78	..
Con. Martin	2⅞	3
Gen Petroleum pfd	87	..
Gen Petroleum com	96¼	..
North American	1.02¼	1.05
Pacific Oil	44¼	44½
Pan-Amer Trans com	44	..
Pinal Dome	..	1
Standard Oil of Cal	83¼	..
Sterling Oil of Cal	2½	3½
Union Oil of Cal	155	..
Union Oil of Del	19⅞	20
West Coast	115	120
MISCELLANEOUS STOCKS.		
Alaska Packers Asn	105	120
Amer. Gold Dredging	8	..
Cal Cotton Mills com	..	..
California Ink	88	..
California Packing Co	70	70½
Federal Telegraph	5⅝	6
Hawaiian Pineapple	52½	56
Holt Mfg 1st pfd	70	..
Natomas of Cal pfd	72	..
Pac Tel & Tel pfd	86	90
Sperry Flour com	51½	..
Telephone Investment	28	28
Weed Lumber	104	..

SALES.

1500 Liberty Loan 2nd 4¼s	96.00
25300 Liberty Loan 3rd 4¼s	96.04
1000 Liberty Loan 4th 4¼s	95
9200 Liberty Loan 4th 4¼s	94.98
1500 Victory Loan 5th 4¾s	99.61
2000 Cal Gas & Elec Unif 5s	91¼
2000 Gen Pet 7s	100⅝
500 Miller & Lux 7s	100¼
2000 Pac Gas & Elec Notes '40	101¼
2000 Pac Tel & Tel Co 5s	89⅝
1000 San Joaquin L & P Co 6s	95
1000 S P R R Co 1st Ref 4s	79⅞
1000 S P R R Co 1st Ref 4s	80
5000 S V Water Co Gen Mtg 4s	94½
7000 West. Pac R R Co 1st Mtg 5s	81⅝
15 Pac Gas & Elec 1st pfd	82¼
75 Pac Gas & Elec com	65½
150 Hawaiian Com & Sugar Co	28¼
50 Hawaiian Com and Sugar Co	28¼
15 Gen Petroleum com	97
4200 North American Oil	1.02½
12 Union Oil Co of Cal	$10 154
5 Union Oil Co of Cal	154½
85 Pacific Oil	44⅛
5 Pacific Oil	44
6 Standard Oil	85¼
145 Cal Packing Corp com	70
5 Cal Packing Corp com	70¼
100 Natomas Co of Cal pfd	8

UNLISTED STOCKS

Furnished by Wm. Cavalier & Co's. Special Wires.

	Bid.	Ask.
BONDS.		
Alameda Farm 6s	..	89
Associated Oil	94	98
Bay Counties Power 6s	93¼	..
Blue Lake	95	..
Calamba 6s	65	82½
Cal Wine 6s	65	..
City of Paris 6s	..	..
Cons Electric	74¾	78
Coast Val Gas Elec 6s	79	..
Crown Willamette 6s	..	93½
Crocker Hotel 5½s	92	93
East Bay Wat 7s notes	102	..
Gen Petroleum 7s	99½	99¾
Gt West Power 8s	102	..
Holland Land 6s	92	95
Insurance Exch 5½s	92	..
Key Route 1st 5s	32¾	..
Key Route 2d cerfts 5s	..	..
Los Ang G & E 7s	100	..
Mt Whitney Pow 6s	96	97
Owl Drug 6s	91½	..
Oak Trac 5s	27½	..
Oak Trac Con 5s	60	..
Oakland Transit 5s	64	..
Pac Gas and Elec 7s	101	101¼
Pac L P 1st 5s	86	90
Palace Hotel 6s	96½	99
Phil Tel & Tel 6s	80	..
Rolph Nav 7s	76	..
Sac Pow, reg 6s	89½	..
San Diego Gas 5s	82½	..
S F Gas & E uncall 5s	79¾	..
do call 4½%	85	86
S F & S J Val Ry 5s	95½	96
S J L & P 7s	101	..
S J L & Fs E 6s	86½	..
Santa Cruz Cem 6s	90	..
So Yuba Water 6s	97	97½
So Cal Telephone	79	..
Sierra Power R 5s	..	78
S Cal Cem 6s	97¼	..
S Cal Edison 6s	96	..
So Cal Telephone 5s	78½	81
Stand Oil of Calif	105	..
United R R 4s	28	30
Yosemite Val 1st 5s	30	36
STOCKS.		
Banks—		
Italian-American	130	..
Merchants National	79	81½
Wells-Fargo	155	160
Cement—		
Pacific Portland	67	69
Riverside Cement	75	..
Santa Cruz Portland	80	87
Gas and Electric—		
Gas Consumers	87½	88
Gt West Power pfd	88	..
Midway Gas pfd	..	78
Railroad—		
Ocean Shore	..	..
Sacto Nor com	24	25
West Pac pfd	57	..
West Pac com	20½	22
Insurance—		
Cal State Life	13½	14
West Coast Life	1½	3
West States Life	10	10½
Sugar—		
Calambra pfd	17	18
Ewa	27	28
Honolulu Plant	30¼	30½
McBryde	8	10
Waialua	20	..
Oil—		
Amer Pet com	..	12c
Boston Pacific	2	3
Claremont	3	..
Con Mutual	15c	17c
Honolulu	7	7½
Illinois Crude	..	..
M J & M & M	10c	11c
National Pacific	7c	10c
Pacific	38¼	38½
Palmer Union pfd	25c	..
Palmer Union	3c	4c
Trojan	..	10c
Weekly Pet	..	..
Miscellaneous—		
Albers Grain and Mill	60	..
C L Best Tractor pfd	80	88
Cal Wine pfd	93½	..
do com	137	139
City of Paris	68c	70c
Engels Copper	66c	..
Globe G & M Co com	66	70
Goodyear pfd	61½	..
Gt West Pow pfd	87½	..
Haiku Fruit	23	25
Matson Navigation	300	..
Moorehead Lab	23c	24c
National Radio	8c	13c
Orpheum Circuit pfd	87	..
do com	18¼	22
Owl Drug pfd	..	100
West End Chem	90c	1.02½
Virden Pack	39	..
Zellerbach pfd	96	..

UNLISTED SALES.

1000 East Bay Water 7%	102
400 Honolulu Oil	7¼
2500 Moorhead	23c
1000 Engels Copper	67c
1000 Engels Copper	68c
20 Haiku Fruit	24
40 Santa Cruz Port Cmt	80

Los Angeles to Have New $8,000,000 Hotel

LOS ANGELES, Nov. 7.—Los Angeles is to have a new hotel to cost $8,000,000, according to announcement of James R. Martin, bond broker, who has returns from New York, where he says he completed the financing of the project. Among those interested, he says, are Percy Rockefeller, J. Ogden Armour and William Wrigley. J. F. Sartori, president of the Security Trust and Savings Bank, is chairman of the finance committee. The hotel will be known as the Biltmore and will face the new Pershing Square. It will have accommodations for 1000 guests.

Mid-West Oil Prices Go to $2 Per Barrel

TUSLA, Okla., Nov. 7.—The Prairie Oil and Gas Company today announced an increase in the price of Oklahoma, Kansas and Texas oil. Oklahoma and Kansas oil was advanced to $2 a barrel. North and Central Texas oil went to $2.25.

Better Packing Is Urged On Shippers

A nation-wide "perfect package" movement will be conducted by the railroads, steamship lines and the express carriers of the United States and Canada during November which will be known as "Perfect Package Month." The shipping public of the Eastbay will be asked to co-operate in the campaign.

The purpose of the "Perfect Package Month" is to enable the carriers to aid shippers in their packing problems, and to help improve the transportation service of the country.

During November the railroads, steamship lines and the express companies will examine the condition of all freight and express shipments, and record the faults of shipments, which do not come up to the general classification of "perfect packages."

El Paso and S.W. Road Would Buy Extension

WASHINGTON, Nov. 7.—The El Paso & Southwestern railroad company today asked the interstate commerce commission for authority to acquire by purchase of stock and otherwise control the Arizona & New Mexico railway. They also asked for permission to issue $3,500,000 of short-term notes for the purchase of stocks and bonds of the Arizona & New Mexico railway.

HOW FARMERS CAN GET AID OF NEW U. S. LOAN

War Finance Corporation Methods of Extending Relief Is Explained.

Recent action by Congress authorizes the War Finance corporation to make loans for financing exports of staple products and agricultural purposes.

The fundamental purpose of the amendments is to provide for financing the farmer and livestock man, but in practical operation loans are not made direct to individual producers. Banks, trust companies and co-operative associations advance money to the producers, and in turn may borrow from the War Finance corporation.

Details of the operation of the law are explained by the Mercantile Trust company of San Francisco.

Provisions dealing with advances for agricultural purposes authorize loans to:

a. Any bank, banker or trust company that has itself made advances to producers for agricultural purposes as defined by the War Finance corporation, or has discounted or rediscounted negotiable paper issued for those purposes.

b. Any co-operative association of producers that has itself made advances to producers for agricultural purposes as defined by the War Finance corporation, or has discounted or rediscounted negotiable paper issued for those purposes.

HOW PROCESS WORKS.

In the case of a bank or trust company or loan association, the act works out like this:

A bank has lent $1,000,000 to farmers in its locality, all for purposes permitted in the act. Of this $1,000,000, $200,000 has been repaid and the bank still carries $800,000. The bank is authorized, then, to borrow $800,000 from the War Finance corporation.

It makes application, on forms obtainable from any Federal Reserve bank or branch bank, an agricultural loan agency or the War Finance corporation, to the nearest loan agency. If the application is approved, the advance is made.

If, a year later, the farmer has been unable to repay his borrowings from the bank, the bank may request an extension of the loan from the War Finance corporation. The amount of the renewed loan, however, may not exceed the balance remaining due on account of advances made by the bank for agricultural purposes.

If a co-operative association is borrowing from the War Finance corporation the procedure is the same, except that applications for advances are made direct to the corporation's offices in Washington.

Individual producers, as has been pointed out, cannot borrow from the corporation. They borrow from the banks, loan associations or co-operative associations, which then borrow from the War Finance corporation.

EXPORT FINANCING.

There are special provisions in the act that deal with advances for financing exports of "staple agricultural products," which may be made "whenever the board of directors of the corporation shall be of the opinion that conditions arising out of the war, or out of the disruption of foreign trade created by the war, have resulted in or may result in an abnormal surplus accumulation of any staple agricultural products of the United States or lack of market for the sale of same, or that the ordinary banking facilities are inadequate to enable producers to carry them until they can be exported or sold for export in an orderly manner."

Irrigation Men See Fight on Dam Plan

OAKDALE, Nov. 7.—In the reopening of the water rights question on the Stanislaus river by the Railroad Commission, to permit the power companies opportunity to introduce further evidence, the Oakdale and South San Joaquin irrigation districts see the undisguised attempt of the Sierra and San Francisco Power Company and the Pacific Gas and Electric Company to end the South San Joaquin's gigantic Melones dam project.

The companies attack the right of the districts to store water at all, on the contention that the law contemplates only a continuous flow for irrigation. Claim is further made that the districts do not need all the water they now receive and that they waste much of it. Other claims are made, but the districts do not take any of them very seriously, their attorneys declaring that the power companies' claims have no legal standing.

WOOL MARKET

NEW YORK, Nov. 7.—Wool, steady. Domestic fleece, XX Ohio, 23@38c; pulled, scoured basis, 18@67c; Texas, scoured basis, 40@75c; territory staple, scoured, 55@85c.

TIRE BUSINESS BOOMS.

AKRON, O., Nov. 7.—Firestone Tire and Rubber Company probably will break all production records this year. This does not mean gross sales will be larger than the $114,000,000 business of last year, because of decreased price of tires.

$50,000

Home Telephone Co. of Spokane

First Mortgage 5%
Due 1936

These bonds are guaranteed principal and interest, by endorsement, by the Pacific Telephone & Telegraph Company.

Price to Yield
6.50%

Wm. Cavalier & Co.

Government, Municipal, Corporation Bonds

OAKLAND — First National Bank Building, Lakeside 780
SAN FRANCISCO — Insurance Exchange Building, Kearny 2041
Los Angeles — Stockton

Members San Francisco Stock and Bond Exchange

PACIFIC FOOD PRICES AND WORLD'S COMMERCE

NEW ORANGE CROP DUE ON MARKET IN TWO WEEKS

Northern Potatoes Continue to Arrive in Quantities, But Prices Remain Same.

Arrivals in the local commission market today included 9 carloads of potatoes from the north, 2 cars of eastern cranberries, 2 cars of apples and a car of Valencia oranges.

The continued heavy arrivals of potatoes from the north is not to be interpreted as all planned for this market. It is a habit of brokers to send shipments like this to the Eastbay and in case the market is not active to forward them along to some other point under rail diverting privileges. With Los Angeles and Texas calling on the rivermen for their crop in large quantities the brokers are seeing that any possible gap in the potato market is kept filled with shipments from Oregon, Washington and Idaho.

Fruit men look for limited offerings of the new orange crop in Oakland within two weeks. Word from Porterville and Lindsay today was that the harvest will be under way this week and small shipments may be expected in the bay region within ten days.

The orange men do not believe that there will be any large new crop offerings in the market in time for Thanksgiving. Unseasonable hot weather in the interior of the state for the past two weeks has prevented the navels from coloring as they should. Cool nights are needed to bring out the color. At the end of last week the remaining supply of Valencias in the state was estimated at 1200 carloads. It is probable that this stock will be materially reduced this week and if navels are slow to come in it is very probable that the Valencia stock will be cleaned out without any serious price reduction.

Limited arrivals of this year live turkeys for the Thanksgiving market are expected the first of the coming week and the dressed article the first of the following week. An average price to the retailer of 50 cents a pound is now the general forecast of the principal dealers.

OAKLAND PRODUCE

FRUIT.

Dates—Dromedary Golden, new crop, $6.50@6.75 per case; 18@20c lb.; Fard, 28@30c; Golden, 18@20c lb.
Honey—$5.50@6 case.
Oranges—Valencias, first grade, $6@6.25; loose, boxes, $3@3.25.
Cocoanuts—50@75c doz.
Lemons—$5.75@6.
Bananas—Central American, 7½@8c lb.; Honolulu, 7c.
Pineapples—$3@4.50 doz.
Grapefruit—Fancy, $4.25@5; New Arizona, $4.50.
Avocadoes—$3@4.50 doz.
Cantaloupes—Rivers fancy, $2.25 lug; others, $1@1.25; Turlocks, $1@1.25.
Casabas—75c@$1 crate.
Persians—75c@$1 crate.
Honey Dew—90c@$1 crate.
Watermelons—Nominal.
Citron—50@75c crate.
Pears—Winter Nelils, $1@1.75; Russets, $1@2.
Pomegranates—$2@2.50.
Pomegranates—$2@3 box.
Green Olives—6@10c lb.
Quices—75c@$1.
Grapes—Muscats, $3.50@4; Tokays, $2@3; Black Ferraras, $3@3.50; Cornichon, $2@3.50; Verdel, $2.50@3.

APPLES.

Bellflower—4½s, $1.15@1.25; 3½s and 4s, $1.40@1.50.
Ben Davis—3½s and 4s, $1.50@1.75; 4½s, $1.25.
Baldwins—3½s and 4-tier, $2@2.25; 4½s, $1.50@1.75.
Smith Ciders—3½s and 4s, $1.50@1.75; 4½s, $1.25.
Roman Beauties—4½s, $1.50@1.75; 4s, $2@2.25.
Jonathans—4s, $2@2.25; 4½s, $1.50@1.75.
Kings—4s, $2@2.25; 4½s, $1.75@2.
Newton Pippins—R 4s, $1.50; 3½s, $1.75; 4½s, $1.25.
Winter Bananas—$2@2.50 packed.
Rhoda Island Greenings—4s, $1.75; 4½s, $1.50; 3½s, $1.75@2.
Spitzenburgs—Lugs, $1.50@1.75.
Oregons—Extra fancy, $2.65; fancy, $2.35@2.50; choice, $2@2.25.

BERRIES.

Strawberries—80c@$1.
Raspberries—60@75c.
Huckleberries—10@12½c.
Cranberries—Eastern, $21@22 per barrel; Pacific $6.50 box.

VEGETABLES.

Potatoes—Rivers, $3@3.25; Salinas, $3.25; Nevadas, $2.50@3.
Sweet Potatoes—$2.85@3.
Onions—New Brown, $3.75@4.25 cwt.; Silver Skin, $3.75@4.25 cwt.; Yellows, $3.75@4.25.
Green Onions—35@40c doz.
Garlic—4@6c per lb.
Lettuce—$1.50@1.75 a crate.
Celery—40@50c bunch; celery roots, 20c bunch.
Peas—12c to 14c.
Spinach—6@7c lb.
Swiss Chard—40c a dozen bunches.
Brussels Sprouts—6@10c lb.
Beets—New, 75c@$1; 35c doz.
Cabbage—$1@1.20 a dozen.
Carrots—New, $1.50@1.75 a sack; 60c a dozen; 3@4c lb.
Turnips—New, 40c doz.
Parsnips—New, 35c dozen bunches; $1.75 a sack.
Okra—8@10c lb.; 75c box.
Radishes—20c dozen.
Cucumbers—Alameda, $1@1.25.
Egg Plant—Livingston, $1.25@1.50 lug.
Peppers—Bell, 40@60c box; Chili, 40@50c; Chili pods, 20@25c; sacks, Red Chili, $1.25@1.50.
String Beans—Garden, local, 6@8c; Cranberry Beans, 6@8c; Wax, 6@8c.
Lima Beans—Southern, 10@11c.
Tomatoes—75c@$1.25, according to quality.
Pumpkins—1@1½c.
Squash—Cream, 75c@$1; Summer $1@1.50; Crookneck, 75c@$1; Hubbard, $1.00@1.25 sack; 2@3c lbs.
Artichokes—55@80c.
Cauliflower—$1@1.25.

POULTRY AND GAME

Live weight prices on Oakland wholesale market:

Hens—Large, colored breeds, 32@33c; do. medium, 30c; Leghorn hens, large, 30c; do, small to medium, 26@30c.
Young Chickens—Heavy colored breeds, 3 lbs. and up, 30@32c; do 1¼ to 1½ lbs. 35@38c; 1 and 1½ lbs. 40@50c, according to quality.
Ducks—Young, 25@30c; do, old, 22@25c; colored, 25@28c.
Geese—Young, 20@40c; old 20@23c.
Turkeys—No. 1, 38@40c; dressed, 48@50c.
Rabbits—Young, 18c; old, 10@12c; Jackrabbits, $2.50@3.50 per doz.

Reepal of Railroad Guarantee Is Urged

WASHINGTON, Nov. 7.—Repeal of the six per cent return to railroads and a return to pre-war rates was urged today by Clifford Thorne, counsel for the American Farm Federation before the Senate Interstate Commerce Committee.

Thorne declared that the carriers are making the highest net earnings in their history, while farm products are near pre-war prices.

Unless rates are reduced, he said, the farmers of the nation will be in peril of bankruptcy.

S. F. MARKETS

Vegetables.

ARTICHOKES—Per case, $10@12.
BEANS—String, 5@7c; do fancy, 8@9c; Limas, 12½c per lb; Wax, 4@5c.
CARROTS—$1@1.25 per sack.
CELERY—Per crate, $1.50@2; do do fancy, $2.50; 15@30c per bunch.
CORN—Nominal.
CUCUMBERS—Los Angeles, lugs, 75c@$1; do, hothouse, $1.50 per box.
EGGPLANT—Per lug, $1@1.25; southern, 3c per lb.
HUBBARD SQUASH—$1@1.25 per sack.
LETTUCE—Iced, L. A., $1.75@2 per crate.
OLIVES—Nominal.
ONIONS—New crop; Yellow, $3.25; brown, $4@4.25; green, $1.50@1.75 per box; Crystal Wax, $3.
POTATOES—Street prices; River, fancy, $2.25@2.50; choice, $2@2.25; Oregon Burbanks, $2.65@2.75; Salinas, $3.75; Netted Gems, $2.75@2.90, British Queens, $2.25@2.35.
PEAS—Per lb, 15@17½c.
PEPPERS—65@75c per lug.
PUMPKINS—$1@1.25 per sack.
RHUBARB—— — per box.
SQUASH—$1.75@2.25 per 40-lb lug; Cream, 75c@$1 per lug box.
SPROUTS—Per lb, 5@9c.
SWEET POTATOES—$2.75@3.25 per 100 lbs.
TOMATOES—Per lug, 75@$1.25; fancy, $1.50; do, 75@$1 per basket.
MUSHROOMS—$1 per small box.
Garlic—2@5c per lb.

Fruits.

APPLES—California: Bellefleur, $1@1.50; B grade, 75@90c; Newtown Pippins, 3½ and 4-tier, $1.75@2; 4½-tier, $1.60@1.75; B grade, $1.25@1.35, Spitzenberg, 4 tier, $1.00@1.75; 4½-tier, $1.15@1.50, Baldwin, 4 tier, $1.40@1.60; 4½-tier, $1.15@1.65; Langford, 3½ and 4 tier, $1.50@1.75, 4½-tier, $1.25@1.50; Northwestern, Spitzenberg, extra fancy, $2.50@2.75; fancy, $2.25@2.50; choice $1.75@2; Rome Beauty, fancy, $3@3.25; choice, $2.50@2.75; Banana, extra fancy, $3.25@3.50; fancy, $2.75@3; Delicious, do; Jonathan, extra fancy, $2@2.70; fancy, $1.75@2; Lady Apples, $3@3.50 per box.
AVOCADOES—California, 75c@$1.50 per dozen; Florida, $3.50@4.50; Tahiti, $2@4.
BLACKBERRIES—Per drawer, 80c@$1.
CANTALOUPES—Nominal.
CASABAS—65@90c per crate.
CRANBERRIES—$5@5.50 per box; Cape Cod, $21.50@22.50 per bbl.
CITRUS—Oranges, Valencias, per box, $4@6.25, lemons, per box, $3@5; lemonettes, $1.50@3 per box; grapefruit, $4@4.50 per box for California and Arizona.
FIGS—75c@$1.25 per double layer box.
GRAPES—Per crate, nominal; seedless, per lug; $4.50; black, $2.50@3; Tokay, $2.50@3; Muscat, lugs, $3@4; wine grapes, black, $120@110 per ton; white, $65@100.
HONEYDEW MELONS—Nominal.
HUCKLEBERRIES—15@20c per lb.
PERSIMMONS—$1.50@2 per peach box.
POMEGRANATES—$2@2.50 per large box.
QUINCES—$1.25@1.50 per lug box.
RASPBERRIES—Per drawer, 85@$1.10.
STRAWBERRIES—Per crate, $1.50@2.50; per drawer, 75c@$1.
TROPICAL—Bananas, Eastern, 6@7c per lb; Hawaiian, 6@8½c; Pineapples, nominal.
TANGERINES—— — per box.
MANDARINES—$2.50@3 per box.

Poultry.

POULTRY—Young chickens, Leghorns, 1@1½ lbs, 38@40c, 1½ lbs, 40c; 2 lbs and up, 20@27c; heavy breeds, 26@27c; staggy roosters 20@25c; old roosters, Leghorn, 16c; heavy breeds, 18c; hens, Leghorns, large, 26@28c; small to medium, 23c, hens, heavy breeds, 28@30c.
DUCKS—20@22c per lb.
GEESE—30@33c lb.
TURKEYS—Live, old, 35c per lb; spring, 40c, dressed, 50@52c per lb.
BELGIAN HARE—Live, 16@18c per lb; do, dressed, 25@28c per lb.
SQUABS—Fancy, per lb, 50c; do, common, per dozen, $3.50; old pigeons, per dozen, $3.50.

Provisions.

Western Meat Company quotes:
HAMS—Mayrose, 29½c; Primrose, 30c; Eastern Star, 29½c; light Oxford, 25c; heavy Oxford, 25c; Picnics, 10c.
BACON—Primrose, 6@8 lbs, 45c; Mayrose and Eastern Star, 6@8, 42c; Mayrose and Eastern Star, 8@10, 41c; Mayrose and Eastern Star, 10@12, 38c; Arrow, 6@8, 33c; Arrow, 12@16, 25c; Arrow, 10@12, 32½c; Arrow, 14@16, 31½c; cured bacon backs, 25c; heavy bellies, 27c; medium bacon, 28c; boiled hams, 48@49c; light strip, 30c; salt backs, 35c; salt bellies, light, 25c; salt bellies, heavy, 18c.

	Tcs.	50	10	5	3
Golden Gate	1b.13c	13½c	16c	16½c	17c
Oil and shortening—					
Arrow shortening	.12c	12½c	15c	15½c	16c

Primrose salad oil, $1; yellow cooking oil, 83c; white cooking oil, 95c.
BEEF—Extra Family, $25 per bbl; mess pork, $31 per bbl; extra prime pork, $36 per bbl; pig pork, $50 per bbl.
Califene, cs, 6 large tins, 16½c; 15 medium tins, 17½c; 18 small tins, 17½c; 12 1-lb tins, 18½c.
Miller & Lux Co. quotes as follows:
HAMS—Sugar-cured, 10@12, per lb, 28c; sugar-cured, 12-4, 28c; sugar-cured, 14-16, 28c; HH sugar-cured, 16-20, 25½c; HH sugar-cured, over 20, 25c; Picnics, 10c; Picnics, boned and tied, 24c.
BACON—Sugar-cured, 6@8, per lb, 38c; sugar-cured, 8-10, 36c; sugar-cured, 10-12, 30½c; sugar-cured, 12-14, 29½c; HH sugar-cured, 14-16, 27½c; smoked loin backs, 24½c; strips, none; dry salt bacon, 14@16, none; bacon squares, medium, 30c; bacon squares, light, 34c.
BOILED HAMS—Boneless, skin and fat on, 46c; boneless, skin and fat off, 47c.
LARD—Tierces, about 380 lbs net, 12½c; 60 lb tub, 60 lbs net, 12¾c; 20-lb bucket, 20 lbs net, 13¼c; cans, 1 to case, 45 lbs net, $5.85; large tins, 6 to case, $8.70; medium tins, 12 to case, $9; small tins, 30 to case, $9.30.
COMPOUND—Tierces, about 380 lbs net, 11c; 60-lb tub, 60-lbs net, 11¼c; 20-lb bucket, 20 lbs net, 12c; cans, 1 to case, 45 lbs net, $5.18; large tins, 6 to case, $6.24; medium tins, 12 to case, $6.48; small tins, 24 to case, $6.72.

Dried Fruit, Nuts, Honey

RAISINS—Sun Seller Raisins, 0-24 to case, $3.90; vineyard run layers, 100 lb boxes, per lb, nominal; Sunmaid seeded, 36 8-oz pkgs, 17c; seedless Sultanas, 25-lb boxes, 16c; Thompson seedless, 25-lb boxes, 17c; 48 15-oz pkgs, 20c; soda dipped Thompson, 25-lb boxes, nominal; sulphur-bleached Thompson, 25-lb boxes, 22c; 3-crown clusters, 5-lb boxes, $1.20; do 20-lb boxes, $4; do 4-crown clusters, $4.25; do 6-crown clusters, $5.75; 2-crown L. M., 25-lb boxes, 14c; 3-crown L. M., 25-lb boxes, 16c; currants, 25-lb boxes, 18c per lb; 1-lb clusters, 20-lb boxes, $4.50.
FIGS—Fancy black 25-lb boxes, lb, 13½c; extra choice black, 10c; choice black, 9c; fancy white, 17c; extra choice white, 14c; choice white, 11c; 32 10-oz white, $1.25; fancy 4-layer 10-lb boxes, $2; choice 4-layer 10-lb boxes, $1.75; 70 4-oz white, $3.10; 50 6-oz white, $2.90.
PRUNES—30-40 prunes, 25-lb boxes, lb, 15c; 40-50s, 11½c; 50-60s, 9½c; 60-70s, 8½c; 70-80s, 7¼c; 80-90s, 6½c; 90-100s, 6c.
DATES—Dromedary, per case, $6.25; Persian, per lb, 10c.
APPLES—Fancy, 50-lb boxes, lb, 17c; extra choice, 15c; choice, 14¼c; ¾c per lb more in 25-lb boxes.
PEACHES—Blue Ribbon brand, 18 11-oz to case, $7; Blue Ribbon brand, 24 2-lb boxes to case, nominal; extra fancy, 25-lb boxes, 17c; fancy, 25-lb boxes, per lb, 16c; extra choice, 13c; choice 12c; standard, 11c.
APRICOTS—Fancy, 25-lb boxes, lb, 27½c; extra choice, 23c; choice, 21c; standard, 18c.
PEARS—Fancy 25-lb boxes, 22c; extra choice, 17c; choice, 15c.
NUTS—IXL almonds, lb, 22c; soft shell almonds, 15c; soft shell walnuts, 30c; fancy Japanese peanuts nominal; do Chinese peanuts, 9½c; filberts, 16c; Manchurian walnuts, new crop, 17c; Brazils, 16c; pecans, nominal; California chestnuts, per lb, 15@20c.

HONEY JOBBING PRICES.

Jobbers' prices for honey are as follows:
Extracted, white sage, 13@14c; white orange, 12@13c; white alfalfa, 10@12c; light amber alfalfa, 8@10c; amber, 6@8c; Australian, 8c; Hawaiian, 6@7c. Comb, water white, 25c; do amber, 20@22c; fancy water white, 25c.

Bay Sugar Market.

The California and Hawaiian Sugar Refining Company quotes sugar as follows per 100-lb bags or barrels.

For 100 pounds in bags or barrels: Cane, granulated basis, $5.70; C. & H. fine granulated, coarse dry granulated, confectioners' A and berry, $5.70; powdered "Highgrade" bar, $5.95; cubes and cubelets, $6.45; cubelets, (in cases, 12 1-lb cartons), solid pack, $7.70; do, in cases, no 2-lb cartons, $7.70; do extra C, $5.30; golden C, $5.20; yellow D, $5.10.

Additional per 100 lbs: 50-lb bags, 20c more; halfrels, 10c more; half bbls, 40c more; boxes, 60c more; for all grades except powdered, cubes and cubelets, which will be 50c more if packed in half bbls. Bar in 35 and 40-lb tins, $1.70 more; in 10-lb tins, $2.35 more. Cane granulated in 35-lb tins, $1.95 more; powdered in 30-lb tins, $2.30 more; powdered in 8-lb tins, $2.95 more; cubes in 25-lb tins, $2.75 more; cubes in 10-lb boxes, 85c more; cubes in 12-lb boxes, $1.10 more; 30-lb boxes, cloth and paper lined, $1.10 more; cloth, paper lined and strapped, $1.25 more.

Terms: Prices named are f. o. b. Crockett or San Francisco. Remittance must be made in San Francisco exchange. No responsibility for bad order or shortage attaches to seller after sugars are delivered to carriers.

Western Sugar Refinery quotes as follows:

Basis per pound in bags (100 pounds or barrels), unless otherwise specified. "Sea Island" sugars—Cane, granulated basis, $5.70; fruit, granulated, extra fine, coarse, confectioners' A and confectioners' AA, $5.70; Monarch bar, $5.95; Monarch powdered, XXX powdered, $5.95; cubes and demi-cubes, $6.45; demi-cubes (5-lb cartons), solid pack, $7.70; do 2-lb cartons, $7.70; extra C, $5.30; golden C, $5.20; D, $5.10.

The Spreckels Sugar Co. quotes beet granulated, 100-lb bags only, at $5.50; bales, 4 25-lb pockets, $5.70.

Grain.

WHEAT—$1.80@1.90 per ctl for milling; feed, $1.85@1.95.
BARLEY—Spot and feed, $1.20@1.25 per ctl; shipping, $1.27½@1.32½.
OATS—Red feed, $1.40@1.60; seed, $1.75@2.10.
CORN—California yellow, $1.45@1.50; white Egyptian, $1.67½@1.70; eastern red milo, nominal; $1.37@1.40 for No. 2 eastern yellow; Kaffir in bulk, nominal for No. 2 and nominal for No. 3; California red milo, $1.62½@1.67½.
MILL FEEDS—Middlings, $37@39; Shorts, $23@25; Bran, $23@24; Millrun (red and white, $21@23.

GRAIN BAGS.

San Quentin, 7c; Calcutta, spot, 6½@6¾c; June and July, 7½@7½c; duty-guaranteed.

Beans, Peas and Hops

Jobbing prices in San Francisco, per 100 lbs: Small whites, $5.25; large whites, $5.25; pinks, $5; Blackeyes, $4.50; Limas, $6.75; Cranberry, $6.50, Kidney, $8; Mexican Reds, $5.50; split peas, $8; popcorn, $4.50; green peas, $4.50; lentils, $8; Mexican Garvanzas, nominal; Bayos, $5.50.

Shippers' prices, per 100 lbs, quoted by California Bean Growers' Association on C. R. C. bears:

Larges whites, $5.10; small whites, $4.90; pinks, $4.70; Mexican reds, $4.50; red kidney, $6.90, Henderson Bush, $5.55; Cranberry, $5.75, Bayos, $4.60; Blackeye, $3.80.

HOPS—From 14@23c per lb for 1920 California crop; do 1921 crop, 28@30½c, according to quality and district in which grown.

Flour and Cereals.

FLOUR—Plus average cartage of 20c per bbl; California family standard brands, 2-2s, $7.75; 4 4s, $7.90; 8 8s, $8.10; 20-20s, baled, $8.75; 40-40s, $9.25.
CEREALS—Sacks, 100 lbs, 10-10s, baled: Buckwheat flour, $6.75; buckwheat flour, self-rising, $6.75, cornmeal yellow, $3.45; cornmeal, extra yellow, $3.65; Polenta $3.65; cornmeal white, $3.15; corn flour, yellow, $3.75; corn flour, white, $3.75; cracked wheat, $3.95; Encore pancake flour, $5.45; Farina, $5.35; Hominy, large, $3.55; Hominy, grits, $3.85; oatmeal, $5.55; oatmeal, steel-cut, $5.55; Pearl barley, medium, $6.45; rice flour, $3.85; split peas, $7.85; 20 20s, baled: Entire wheat flour, $8.50; Graham; flour, $8.10; rye flour, $8.10; rye meal, $8; 20-9s, baled: Extra rolled oats, $9, rolled cereal flakes, $8.20; 2-75s; Rolled wheat, $5.90; Union Pearl barley, $5.25.

Hay and Feedstuffs.

Wholesale prices in carload lots as appears from dealers' transfers upon the markets in San Francisco (for prices to consumers, charges of switching, cartage, commission and handling expenses must be added, according to conditions):

HAY.

	Per Ton.
Wheat hay, No. 1	$16@18
Wheat hay, fair grade	13@16
Tame oat hay	13@16
Wild oat hay	10@12
Alfalfa hay	12@15
Stock hay	8@10
Straw	10@12

DAIRY FEEDS.

Barley ground, $31 to $33; do rolled	$29@30
Oats, rolled feed	34@36
Bran and mill run	24@27
Middlings	40@41
Linseed meal, nominal; cocoanut meal	24@29
Alfalfa meal, $21@23; cotton seed meal	40@42
Sugar beet pulp, $29@30; molasses tanks	$21; bar 25
Milo maize, corn meal and cracked corn	38@41
Scratch feed	44@46

Livestock Market.

Weighed off cars, Western Meat Company's yards, San Francisco.
Cattle—Steers, No. 1, 6@6½c; second quality, 4½@5¾c.
Cows and heifers—No. 1, 4¾@5¼c; do second quality, 4@4½c.
Bulls and stags—3@3½c.
Calves—Lightweight, 7@8c; heavy, 5½@6c.
Sheep—Wethers, 4@4½c; ewes, 2½@3¼c.
Lambs—7@7½c.
Hogs—Hard, fat grain-fed, weight 125 to 200 lbs, 10c; do, 200 to 250 lbs, 9c; do 250 to 300 lbs, 8c; light sows, 5c; do heavy sows, 7c.

Dressed Meats.

Weighed off cars, Western Meat Company's yards, San Francisco:
Steers—Per lb, No. 1, 12½@13½c; second quality, 11½@12½c; cows and heifers, 10½@11½c.
Calves—As to size and quality, 14@18c.
Milk lambs—18@20c.
Wethers—13½c.
Ewes—10½@12c.
Hogs—17@18c.

Hides, Pelts, Tallow.

Prices on hides delivered at Sawyer's Tanning Co., Napa. These prices are paid for hides taken off since April 1: No. 1 heavy hides, 60 lbs up, 3c; do medium, 45@60 lbs, 3½c; do light hides, 30@45 lbs, 7c; No. 1 native bulls, 2c; No. 1 center branded hides, in all grades, 2c less than base price.

No. 1 wet salt kip, 13 to 30 lbs, 8c; do, No. 2, 6c; No. 1 wet salt trimmed, 13 lbs and under, 12c; No. 2 calf, 2c per lb less.

The prices for No. 2 hides will be 1c less than the price for No. 1. Hides having one or all of the following defects will be classed as No. 2: Any cut over six inches from the edge, over five bad sores, five grubs, one grain slip, one rubbed spot where grain is gone, one dragged spot where grain is gone, one sore spot where grain is gone.

Dry hides, 16 lbs and up, No. 1, 8c; dry kip, 7 to 15 lbs, No. 1, 9c; dry calf, under 7 lbs, No. 1, 10c; dry salted hides, kip and calf, 6c; dry stags and bulls, one-third less than dry hides. Dry glue hides, kip and calf, one-half price or less, according to quality.

Tallow, No. 1, white and hard, in barrels, 3@4c; do in cans, 2½@3c; do No. 2, dark, 2c; grease, 1@2c.

Pelts—Long wool, 9 to 12 months' growth, 65c and up; do, medium, 6 to 9 months' growth, 30@60c; do short, 3 to 6 months' growth, 23@40c; shearings, good, 1 to 3 months' growth, 10@20c; do shaved or damaged, 1@10c; lambs, large long wool, 25c and up; do small, 15@20c; do milk lambs, 5@10c.

Wet salted horse hides—No. 1 large, skinned to hoof, $1.50; do medium, $1.50; do, small, 50c@$1; do colts, 25@50c.

Dry horse hides—No. 1 large, skinned to hoof, $1; do, medium, 75c; do, small, 50c; do, colts, 25@30c; all cut, scarred or badly cured hides are culls and worth proportionately less.

Goat skins—No. 1 large, not matted, Angora, 25c and up; No. 1 medium, 15@20c; No. 2, 5@10c. Damaged skins and very small kids, worthless.

Oils and Leads.

W. C. Fuller's wholesale prices to the trade:
LINSEED OIL—(Basis, 7½ lbs per gal) Strictly pure raw linseed oil in bbls, 84c; do in cases, 93c; do boiled, in bbls, 86c; do in cases, $1.01; in bbl lots, 1c less.
TURPENTINE—Basis 7 lbs per gal, strictly pure, in tanks, 83c; do, in cases, $1.03; 10-case lots, 1c less.
WHITE LEAD—Strictly pure in wood or steel kegs, 1-ton lots at one purchase, 11¼c; 500 lbs and less than one ton, 11½c; less than 500 lbs, 11¾c; 25 or 50-lb kegs, ¼c higher; 12½-lb kegs, ½c higher; 25-lb tin pails, ¾c higher; 12-lb tin pails, 1c higher; 1 to 10 lb cans, 2½c higher; dry white lead in bbls, 1 ton and over, 11¼c; do in kegs, 80 and 90 lbs each, less than 500 lbs, 11¾c.

BUTTER, EGGS, CHEESE

Prices here quoted are selling prices from jobber to retailer as published daily by the San Francisco Wholesale Dairy Produce Exchange. In actual transactions on the floor of the exchange they are subject to a 10 per cent discount on cheese, butter and eggs when 45 cents or less, and 8 per cent for butter and eggs when over 45 cents; provided, however, when squares are sold at 45 cents and invoiced at 15½ cents, the discount shall be 10 per cent.

BUTTER—

	Nov. 3	Nov. 4	Nov. 7
Extras	51½c	50c	..
Prime firsts		46c	..
Firsts	40c	40½c	..

EGGS—

	Nov. 3	Nov. 4	Nov. 7
Fresh extras	68c	68½c	66c
Extra firsts	65c	62c	60c
Extra pullets	53c	53½c	51½c
Undersized pullets	48c	48c	44½c

Cheese—Old style, California flats, fancy, 34c; California Young Americans, fancy, 33½c; do firsts, 25c; Oregon Triplets, 28c; Oregon Young Americans 31½c.

POTATO PEST MEETING.

On account of the serious nature of the potato peelworm pest and its gradually increasing distribution in California, a public hearing will be held by the State Director of Agriculture to consider the advisability of placing restrictions on, or prohibiting the sale of, potatoes infested with potato eelworms.

It will be held **Wednesday at 1 o'clock in the Dairy Exchange, 252 Clay street.**

STEEL INDUSTRY SHOWS REVIVAL; NEW OVENS OPEN

Payrolls Are Growing Steadily and Output Expands As Demands Gain.

BY CONSOLIDATED PRESS.
Special to The TRIBUNE.

PITTSBURGH, Pa., Nov. 7.—The payrolls of the Pittsburgh district are steadily expanding. With money circulating more freely, general business is improving, not by leaps and bounds, but with a steady healthy growth. Coal and coke production is accepted as a reliable business barometer in this section. The H. C. Frick Coke company has fired about 1200 ovens during the last week. While a comparatively small number of the total number of ovens owned by the company are in operation, the resumptions have put new heart into the coke trade. Already there are fears expressed of possible car shortage. Coke prices are firm and makers are avoiding over production. There has been slight change in the coal market.

Steel production at present is probably in excess of new business. The Carnegie company plant at Homestead is operating at about 70 per cent of capacity, and the Duquesne plant is on a similar basis. The National Tube company will be operating on a 65 to 75 per cent basis this week. The McKeesport Tin Plate company and the Cannonsburg company are operating at full capacity. The American Sheet and Tin Plate company is operating at about 80 per cent, the same schedule being maintained by the Spang-Chalfant company.

NORTHWEST

ST. PAUL, Nov. 7.—Retail trade has enjoyed a brisk upturn in the last month. The increase is approximately ten per cent over the volume of sales for September. These sales are smaller than they were in October, 1920, but at that time this section had not commenced to feel the depression of business. Building operations for the year, so far as compared with a similar period a year ago, show a gain of 54 per cent in number of projects and 93 per cent in valuation.

There has been a decided improvement in the estimates of the corn and potato crops. Both the grain and livestock movement have shown an increase this week, and there has been a decided relief experienced in the unemployment situation.

Local newspapers have inaugurated early advertising and early shopping campaigns as a means of stimulating the holiday trade, and merchants already are advertising their Christmas goods, with excellent results. A closed car automobile exhibition resulted in excellent sales. Collections are improving and are regarded as very satisfactory by the local credit men. Cash sales are showing a slight gain above normal.

NEW YORK

NEW YORK, Nov. 7.—Buyers for retail establishments have flocked into this market this week and are extending the scope of their purchases among more widely diversified lines. The activity is especially noted in the drygoods trade. In addition to the seasonal demand for ready-to-wear garments, goods that can still be cut up in time to meet the deferred buying which has been a feature of this season, are active.

Cotton goods showed a more stable tendency this week, and knit goods are at the height of season, with many plants running at capacity and some forced to work overtime to fill orders. The production of the paper mills is showing a steady healthy improvement.

Builders are hoping for an open winter, which they believe would tend to stabilize prices for building materials. Work is being rushed on suburban construction in this section, with a consequent increase in demand for builders' hardware. Lumber prices continue on the upgrade.

The demand for the non-ferrous metals has fallen off slightly. Copper is dull and lead has shown a tendency toward softer prices. Hides have experienced an advance, and this is expected to be reflected in the leather market.

Employment Showing Satisfactory Gains

WASHINGTON, Nov. 7.—A general improvement in industrial conditions, which is accepted as indicating a definite turn for the better, is reported for October by the United States employment service of the department of labor.

Of the cities reporting, Youngstown, Ohio, showed an increase of 23.8 per cent in employment in October as compared with September; Toledo, O., 20.5 per cent; Memphis, Tenn., 17.3, and forty-one other cities showed lesser increases, including New York, with 1.6 per cent. Twenty-one cities showed increases in employment, Flint, Michigan, having the worst record with 10 per cent.

The 1428 industrial concerns canvassed had 15,626 more employees on their payrolls on October 31 than on September 30, the average employment increase being 1.01 per cent.

Warning Is Issued On Certain Foreign Bonds

WASHINGTON, Nov. 7.—American investors were warned today by the commerce department to exercise care in purchasing foreign bonds payable in depreciated currency in the expectation of realizing enormous profits when exchange values return to normal. Certain concerns, the department said, are offering for sale, national, municipal and industrial issues, expressed in depreciated currency which represent only a small fraction of their normal exchange value. This, the department added, is the case with the currencies of Germany, Austria, Poland, Czecho-Slovakia, Rumania, Jugoslavia and Hungary.

In some cases, the department said, prices at which these securities are offered are unduly high.

Railways Extending To Lumber Region

OROVILLE, Nov. 7.—The work of laying rails on the new railroad of the Hutchinson Lumber Company will begin this week. The first work will be on that portion of the road built by the Western Pacific, and it is expected that it will be continued without interruption until all the steel is laid to Mooretown.

The extension of the Butte and Plumas railroad into a new logging area and the improvement of the road are also planned for the winter months.

STANDARD OIL MEETING.

Standard Oil officials from all parts of the Pacific Coast are holding a meeting in San Francisco today. Among matters being discussed, it is said, are the matter of increasing prices and broadening the market for crude oil in the West.

FORT WORTH, Nov. 7.—Fall produce is suffering from drought. In some parts of the farming country of the Southwest no rain of consequence has fallen since July 15. Seeding of winter grain has been held up by dry

War Finance Aid To Farmers Now Over 22 Million

WASHINGTON, Nov. 7.—More than $22,600,000 in credit has been extended farmers and stockmen during the two and one-half months since Congress authorized the War Finance Corporation to make advances for agricultural and live stock purposes, according to figures announced.

Reports of the corporation's activities since August 24, showed a total credit in excess of $22,663,000, estimated with about eighty-two financial institutions in nineteen states for making loans to farmers and stock raisers.

States in which corporation advances for these purposes have been made include Montana, South Dakota, Arizona, Idaho, Nevada, Iowa, Nebraska and Wyoming.

The eighty-two advances range from a few thousand dollars up to one of $15,000,000 to a corporative association in Minnesota, North and South Dakota, to assist in marketing grain.

Funds for the advances, officials said, are obtained from the corporation's balance with the treasury which, at the time these operations were begun totaled about $430,000,000.

Applications for agricultural and live stock loans are coming in steadily, it was stated. In addition to its domestic financing, officials said, the corporation is continuing to finance American products for export to foreign markets.

Western Union Income Falls 13 Per Cent

Western Union Telegraph Company's gros revenue for the first nine months of 1921 amounted to $78,925,600, as compared with $71,544,687 in the corresponding months of 1920, a comparative decrease of 13 per cent. Gross earnings for the September quarter were slightly poorer than either of the two preceding quarterly periods. In nine months ended September 30 Western Union earned a balance of 6.3 per cent on its $39,786,000 capital stock as contrasted with 10.5⅝ in the first three-quarters of 1920, a comparative decrease og 4.2½.

Two-thirds of the decrease in gross earnings of $12,619,087 was offset by reduced expense of operation, this in spite of the fact that the amount spent for maintenance was $1,000,000 more than was spent in the corresponding months of 1920.

Western Union has not yet reduced its wage scale, but has effected economies which promise a saving of between $1,000,000 and $1,500,000 a year. There will probably be no bonus for employees this year. The amount distributed to employees in 1920 was $3,303,123.

CHICAGO GRAIN

CHICAGO, Nov. 7.—Reports of frost in Argentina gave some advantage to wheat bulls today in the early trading, but the upturns were not well maintained.

Subsequently the market scored a sharp advance. Gossip was current that Japan and other European countries had been buying on a liberal scale and that Liverpool shorts were covering. The close was unsettled 1¾ to 2c net higher with December $1.03 to $1.03⅜ and May $1.08 to $1.08⅛.

Opening quotations varied from ¼c off to ¼c gain, with December at $1.01@1.01½ and May at $1.05⅝@1.06¼, followed by slight gains all around and then a moderate reaction.

Corn and oats were dull and inclined to sag. Corn opened ⅛@¼c lower to ¼c advance, May 51¾@51⅞c and then underwent a slight general setback.

In the last half of the session corn rose with wheat. The close was steady, ⅝@¾ to 1 cent net higher with May 52½@52⅝ to 52⅝c.

Oats started unchanged to ⅛c higher, May 36½c. Later the market eased a little.

Weakness in hog values had a depressing effect on provisions.

Corn—No. 2 mixed, 45¾@46¼c; No. 2 yellow, 46½@47c.
Rye—No. 2, 73½@74c.
Barley—47@60c.
Timothy Seed—$4.50@5.50.
Clover Seed—$12@18.50.
The close:
Wheat—December $1.03; May, $1.08.
Corn—Dec., 46⅝c; May, 52½c.
Oats—Dec., 32¼c; May, 37¼c.
Pork—Jan., $14.80.
Lard—Jan., $8.62; March, $8.85.
Ribs—January, $7.45; May, $7.85.

GRAIN, PROVISIONS

Option—	Open.	High.	Low.	Close.
WHEAT—PER BUSHEL.				
December	1.01¼	1.03¾	1.00¼	1.03¼
May	1.06¼	1.09	1.05½	1.08⅜
CORN—PER BUSHEL.				
December	.45¾	.46¾	.45½	.46⅝
May	.51¾	.52¾	.51½	.52⅝
OATS—PER BUSHEL.				
December	.31¼	.32¼	.31¼	.32¼
May	.36½	.37¼	.36⅝	.37¼
PORK—PER 100 LBS.				
January	14.95	.....	.....	14.80
LARD—PER 100 LBS.				
January	8.77	8.77	8.62	8.62
May	9.35	9.35	9.10	9.10
SHORT RIBS—PER 100 LBS.				
January	7.60	17.60	7.45	7.45
May	7.95	7.95	7.85	7.85

EASTERN PRODUCE.

NEW YORK, Nov. 7.—Butter weaker, creamery higher than extras 46½@47c, creamery extras 4 per cent, creamery firsts 37½@45c.

Eggs firm, fresh gathered extra firsts 62@65c, do firsts 54@60c.

Cheese, irregular, state whole milk flats, fresh specials, 22@23c, state, whole milk, fresh twins specials, 22@22½c.

CHICAGO, Nov. 7.—Butter lower, creamery extras, 43c; firsts, 37@42c; seconds, 33@35c; standards, 38c. Eggs unchanged, receipts 4246 cases; firsts, 52@54c; ordinary firsts, 43@47c; miscellaneous, 50@52c; refrigerator extras, 34½c; refrigerator firsts, 33½c.

COTTON MARKET

NEW YORK, Nov. 7.—Weak cables from Liverpool exerted a bearish influence on cotton at the opening today. First prices were 13 to 24 points net lower. Trade on the whole was small and at the end of the first ten minutes the list was about five points up from initial levels.

Option—	Open.	High.	Low.	Close.
January	18.05	18.30	18.05	18.24
March	18.03	18.18	17.98	18.13
May	17.75	17.91	17.75	17.80
July	17.30	17.45	17.28	17.34
October	.....	16.50	16.33	16.45
December	18.25	18.50	18.23	18.45

COFFEE AND SUGAR

NEW YORK, Nov. 7.—Sugar: Raw, $4.06¼@4.11; granulated, $5.20@5.30. Coffee: Rio, 8¾c; Santos, 11¾@13½c.

DRIED FRUITS

NEW YORK, Nov. 7.—Dried fruits firm. Apricots, 21@27c; prunes, 30s to 60s, 9¾@17¼c; prunes, 60s to 100s, 6¾@10c; peaches, 12@15½; seeded raisins, 16@18½c.

BIG RICE YIELD.

WILLOWS, Nov. 7.—Rice running seventy sacks to the acre is now being harvested by Christensen & Burmenter, rice growers, on a thirty-acre tract in the Willows-Butte city road. The average yield per acre is thirty sacks.

NEW HOME FOR BANK.

PLACERVILLE, Nov. 7.—Announcement is made that plans have been completed for a new $50,000 home for the El Dorado County Bank.

ON WATERFRONT

The Hanlon wrecking steamer, Homer, which left its mooring at East Oakland on Saturday to salvage the steam schooner Thomas Crowley, which is ashore on the rocks one mile south of Point Conception, arrived at its destination this morning and began operation at once. The marine surveyor, Captain Leb. Curtis, is also at the wreck, and the tug Sea Monarch, which has been standing by for the past three days, has now placed a line aboard the Crowley ready to pull her into deep water if the Homer's crew succeeds in releasing her from the rocks. Chances of saving the hull are declared remote. There never has been a vessel saved that went ashore at that point. The reef there has claimed many a fine vessel during the past twenty-five years. The weather is still good with sea calm, which may help in saving the vessel.

The United States revenue cutter Bear, which is moored at the municipal dock, Oakland, since her return from the Arctic Ocean, will soon pass to private ownership. Captain C. S. Cochran, master of the craft, will soon begin to pack the movables to one of the new cutters moored at the same dock. The Bear will be sold to the highest bidder and the crew transferred to the new craft, recently built at an Oakland shipyard. It has been rumored that the Bear will be purchased by one of the halibut fishing firms on Puget Sound, as they have already purchased three of the old cutters that have recently been condemned by the government. These craft are not built so they could be converted into a merchant vessel as their cargo space is too small and they are too slow for a passenger craft along the coast.

The James Roberston shipyard of Alameda has been awarded the contract to build a new automobile ferry steamer for the Golden Gate Ferry Company. The new craft will be completed by the first of May. The company will begin construction of its ferry slip by January 1. It is the intention of the company to build another steamer during the coming year.

Four hundred University of Southern California students visited the University of California at Berkeley to witness the football game between the Berkeley and Southern California teams Saturday. They arrived from the south on the steamer Yale in the morning and returned home on the same steamer that night at 9 o'clock. The Yale waited five hours for them.

The regular sailing hour for the Yale is 4 o'clock and the craft arrived in Los Angeles yesterday afternoon.

With a full cargo of general merchandise the power schooner Doris Crane sailed from here for Fanning Island in the South Seas, and will return with copra. This craft was built at East Oakland one year ago, and has been making regular trips between Oakland and the South Seas. She is owned and operated by the Whitman Crane Company.

A wireless message was received here this morning from Nome, Alaska, stating that the steamer Victoria has arrived there after a ten day's voyage. Captain C. S. Davis reports the weather there so rough that it is impossible to unload, although he did not state if any of the sixteen passengers his ship carried from Seattle have been landed or are still on board. The Victoria is to be the last vessel to leave Bering Sea this year.

ARRIVALS AND DEPARTURES

TO ARRIVE.

From	Ship.
DUE TODAY.	
Los Angeles	Harvard
New York	A. L. Kent
Mahukona	Hyades
Victoria	President
Los Angeles	Admiral Schley
Los Angeles	Celilo
New York	Robin Adair
New York	Willhilo
Grays Harbor	Hartwood
Columbia River	Bolivia
Tuesday, Nov. 8.	
Buenos Aires	Pallas
Honolulu	Maui
Portland	Wapama
Portland	Senator
Puget Sound	Henry S. Grove
Columbia River	Vechtdijk
Wednesday, Nov. 9.	
Cristobal	Cuba
Los Angeles	Humboldt
Los Angeles	Yale
San Diego	Adm. Farragut
Thursday, Nov. 10.	
Manila	Tippecanoe
Nagasaki	Shabonee
Boston	Texan
New Orleans	Sinaloa
New Orleans	El Dorado
Los Angeles	President
Los Angeles	Harvard
New Orleans	Sinolao
Friday, Nov. 11.	
Antwerp	Chile
Philadelphia	K. I. Luckenbach
Makahona	Enterprise
Seattle	Admiral Dewey
Los Angeles	Multnomah

Saturday, Nov. 12.

Antwerp, Bolivia, — p. m., pier 21.
Australia, Yehime Maru, — p. m., pier 37.
New York, Kennecott, — p. m., pier 23.
Honolulu, U. S. transport Buford.
Honolulu, Hyades, 12 m., pier 30.
Puget Sound, Adm. Goodrich, 11 a. m., pier 10.
Puget Sound, Rainier, 5 p. m., pier 22.
Eureka, Washington, 5 p. m., pier 7.
Los Angeles, Yale, 4 p. m., pier 7.
Los Angeles, Adm. Dewey, 11 a. m., pier 18.

DEPARTURES.

Scheduled Today.

Hongkong, Shinyo Maru, 1 p. m., pier 36.
Yokohama, West Jena, — p. m., pier 28.
Astoria, Adm. Evans, 3 p. m., pier 20.
Santa Cruz, Coquelle, 3 p. m., pier 22.
Seattle, Quinault, 5 p. m., pier 7.
Portland, Daisy Putnam, 5 p. m., pier 7.
Portland, Celilo, 6 p. m., pier 7.
Columbia River, Rose City.
Albion, Pasadena, 12 m. pier 22.
Los Angeles, Hartwood, 1 p. m., pier 17.
Seattle, Port Angeles, 5 p. m., pier 22.

Tuesday, Nov. 8.

Australia, Ventura, 2 p. m., pier 35.
Havana, Amur, Maru, — p. m., pier 46.
Seattle, Port Angeles, 5 p. m., pier 22.
Seattle, Adm. Schley, 3 p. m., pier 16.
Grays Harbor, Caspa, 4 p. m., pier 17.
Los Angeles, Harvard, 4 p. m., pier 7.
Los Angeles, President, 11 a. m., pier 18.
Los Angeles, Wapama, 2 p. m., pier 7.
Columbia River, Avalon, 3 p. m., pier 17.
Havre, Buenos Aires, — p. m., pier 37.

Wednesday, Nov. 9.

New York, Ohiosa, — p. m., pier 26.
Honolulu, Manoa, 12 m, pier 30.
Siuslaw River, Mary Hanlon, 5 p. m., pier 7.
Los Angeles, Yale, 4 p. m., pier 7.
Los Angeles, Humboldt, 4 p. m., pier 22.
Los Angeles, Senator, 11 a. m., pier 13.
Seattle, Willamette, 6 p. m., pier 7.
Point Arena, Mae Hyman, 5 p. m., pier 17.
Seattle, Rosalie Mahony, 5 p. m., pier 22.
Point Arena, Sea Foam, 3 p. m., pier 17.

Thursday, Nov. 10.

London, Cardiganshire, — p. m., pier 35.
Havre, Vechtdijk, 5 p. m., pier 25.
Puget Sound, Adm. Farragut, 3 p. m., pier 16.
Coos Bay, Daisy, 5 p. m., pier 7.
Eureka, Mayfair, 3 p. m., pier 22.
Santa Cruz, Adm. Nicholson, 46 p. m., pier 24.
Seattle, Tiverton, 5 p. m., pier 22.

Friday, Nov. 11.

New York, Henry S. Grove, 5 p. m., pier 40.
Grays Harbor, Multnomah, 10 a. m., pier 7.
Portland, Adm. Sebree, 11 a. m., pier 20.
Portland, Wahkeena, 6 p. m., pier 7.
Eureka, Centralia, 5 p. m., pier 17.
Santa Cruz, Coquelle, 5 p. m., pier 22.
Los Angeles, Harvard, 4 p. m., pier 7.
Los Angeles, President, 3 p. m., pier 18.

TRANSPORT SERVICE.

Sheridan—At San Francisco.
Thomas—At San Francisco.
Newport News—At San Francisco.
Houston—At Manila.
Buford—At San Francisco.
Logan—Sailed Manila for San Francisco October 15.
Sherman—San Francisco for Manila; sailed from Honolulu Oct. 15.
Great Northern—At New York.

TRANSPACIFIC MAILS.

Time of closing when not otherwise specified is at San Francisco postoffice.

FOR MEXICAN AND CENTRAL AMERICAN PORTS—Nov. 8, 12:30 p. m., per steamer Cuba.
FOR PHILIPPINE ISLANDS—Nov. 8 3 p. m., Empress of Russia.
FOR TAHITI, Nov. 25, 8:30 a. m., Marama.
FOR FRENCH INDO CHINA—November 8, 3 p. m., per steamer Empress of Russia.
FOR AUSTRALIA—November 8, 11.30 a. m., per steamer Ventura.
FOR CHINA—November 8, 3 p. m., per steamer Empress of Russia.
FOR SIBERIA—November 8, 3 p. m., per steamer of Russia.
FOR SHANGHAI—November 8, 3 p m., per steamer Empress of Russia.
FOR HAWAIIAN ISLANDS—November 7, 11 a. m., per steamer Shinyo Maru.
FOR DUTCH EAST INDIES—November 8, 3 p. m., per steamer Empress of Russia.
FOR SAMOAN ISLANDS—November 8, 11 a. m., per steamer Ventura.
FOR JAPAN—November 8, 3 p. m., per steamer Empress of Russia.
FOR HONGKONG—November 8, 3 p m., per steamer Empress of Russia.
FOR NEW ZEALAND—November 16, 3 p m., per steamer Niagara.
FOR NEW ZEALAND—Nov. 10, 3 p. m., per British steamer Niagara.
FOR HAWAIIAN ISLANDS—Nov. 7, 10.30 a. m., per Japanese steamer Shinyo Maru.

PIER DIRECTORY.

1—Washington	2—Mission
3—Jackson	4—Mission
5—Pacific	6—Howard 1
7—Broadway	8—Howard 2
9—Broadway	10—Folsom 1
11—Vallejo	12—Folsom 2
13—Green	14—Harrison
17—Union 1	16—Steuart
19—Union 2	18—Spear
21—Filbert	20—Main
23—Greenwich 1	22—Main
25—Greenwich 2	24—Beale
27—Lombard	26—Fremont
29—Sansome	28—Fremont
31—Sansome	30—First
33—Montgomery	32—P. M. S. S.
35—Montgomery	34—P. M. S. S.
37—Kearny	36—Second
39—Grant avenue	44—Fourth
41—Powell	China Basin
43—Powell	

WIRELESS REPORTS

These reports are based on the position of ships at 8 o'clock last night—the only hour at which the wireless information is lasted.

Sunday, Nov. 6.

Maui—Honolulu for San Francisco; 505 miles from San Francisco.
Atlas—San Francisco for Ketchikan, 86 miles from San Francisco.
La Placentia—Port San Luis for Honolulu; 1140 miles from Honolulu.
Santa Alicia—Astoria for Los Angeles; 400 miles from Los Angeles.
Johanna Smith—Coos bay for San Francisco; 92 miles from San Francisco.
R. J. Hanna—Los Angeles for San Francisco; 1230 miles from San Francisco.
Quinault—Los Angeles for San Francisco; 120 miles north of San Francisco.
Cold Harbor—San Francisco for Seattle; 65 miles from Seattle.
Richmond—Los Angeles for Portland; 168 miles from San Francisco.
Annette Rolph—Portland for San Francisco; 28 miles from Columbia river.
Charlie Watson—Los Angeles for Point Wells; 486 miles from Los Angeles.
Sierra—Astoria for Los Angeles, 392 miles south of Astoria.
Point Bonita—Acajutla for San Francisco; 1300 miles south of San Francisco.
Robin Adair—New York for San Francisco; 90 miles from San Francisco.
Sea Monarch—One mile off Point Conception, with line on wrecked steamer Thomas Crowley.
Humboldt—Santa Barbara for Los Angeles; 9 miles from Santa Barbara.
Northland—San Francisco for Seattle; 170 miles from San Francisco.
Colusa—San Francisco for Talara; 1326 miles from San Francisco.
J. A. Moffett—Point Wells for Los Angeles; 605 miles from Los Angeles.
Georgina Rolph—San Francisco for Portland; 174 miles from San Francisco.
C. A. Smith—San Francisco for Coos bay; 120 miles north of San Francisco.
Col. E. L. Drake—Los Angeles for Hilo; 90 miles from Los Angeles.
F. H. Hillman—San Francisco for Los Angeles; 148 miles south of San Francisco.
Osage—New York for Seattle; Abeam Umatilla light.
Admiral Goodrich—Seattle for San Francisco 86 miles from Seattle.
Vigilant—San Francisco for Bellingham; 120 miles southwest by west from Tatoosh.
Buckeye State—San Francisco for Honolulu; 410 miles from San Francisco.
Edgar F. Luckenbach—San Francisco for Los Angeles; 630 miles south of Point Sur.

ARRIVED SUNDAY, NOV. 6.

Tug Hercules from Coos bay.
Willamette, from Seattle; lumber.
Coquelle, from Monterey.
El Segundo, from Astoria, in ballast.
Harvard, from Los Angeles; passengers and merchandise.
Libia, from Los Angeles.
Mayfair, from Eureka; lumber.
Admiral Evans, from Los Angeles; passengers and merchandise.
Svea, from Garyas Harbor; lumber.
Cardiganshire, from Astoria bound for London; put in to finish loading.
Tamalpais from Astoria; lumber.
Prentiss from Point Copcecion; in ballast

SAILED NOV. 6.

Northland for Seattle.
Stmr Edgar F. Luckenbach for New York.
C. A. Smith for Coos bay.
Doris Crane, for Fanning Island.
Doris Cane ESTHDI aHRDLatDaDDDDDD
Atlas, Hansen, for Columbia river.
Sea Foam, for Fort Bragg.
Frank . Stout for Brookings.

French Foreign Trade Near Pre-War Volume

Official figures published in France showing for the first time since the war the extent of French trade with the colonies, indicate that 11.4 per cent of France's foreign commerce, in 1920, or in money value 6,611,000,000 francs, was colonial trade, according to figures of the Bankers' Trust Company of New York.

In 1910 France's foreign trade amounted to 13,407,000,000 francs, out of which 1,685,000,000, or 12.5 per cent, represented colonial trade.

In spite of the difference in value, the actual total tonnage of imports and exports has not varied greatly. Whereas in 1910 imports totaled 44,000,000 tons and exports 22,000,000 tons, in 1920 imports totaled 50,000,000 tons and exports 12,000,000 tons.

$325,000 for New Ferry Is Aproved

SAN FRANCISCO, Nov. 7.—The Golden Gate Ferry Company, which was formed to operate an automobile ferry system between San Francisco and Sausalito, was authorized by the State Railroad Commission today to expend $325,000 from a recent stock issue of $1,000,000, for the construction of an electrically driven ferryboat capable of transporting eighty-five automobiles and 500 passengers.

Bonds Will Finance Street Car System

SAN FRANCISCO, Nov. 7.—The San Diego Electric Railway Company was authorized by the railroad commission today to use the proceeds from the sale of $577,000 of its 5 per cent general first lien sinking fund gold bonds to reimburse its treasury and finance in whole or in part construction expenditures incurred on or before September 30 of this year.

3000 Acres of Scrip Sold at 8 Rate

SACRAMENTO, Nov. 7.—Approximately 3000 acres of scrip with which to apply to the government for the purchase of federal lands in California today were sold at auction by State Surveyor-General W. S. Kingsbury. The sale was held at the Capitol and the price obtained for the scrip averaged about $8 per acre.

SHIP BOARD GOODS OFFERED.

The following list of textiles and clothing may be purchased from the United States Shipping Board Emergency Fleet Corporation at Oakland: Rubber boots, 49 pairs; raincoats, 361 pieces; sou'western hats, 163.

AUCTION SALE.

J. A. Munro & Co.
AUCTIONEERS
1007 Clay, cor. 10th; phone Oakland
highest price for merchandise, furniture

STEAMER MOVEMENT

PACIFIC COAST PORTS.

Aberdeen—Arrived Nov. 6, Jap stmr Maru from Kobe.
Astoria—Sailed Nov. 6, midnight stmr Vegas for Shanghai. Dutch stmr Vecht Europe, stmr Pleiades for Seattle; stmr Daisy of San Francisco, stmr Senator for Francisco.
Bandon—Arrived Nov. 6, stmr Bergen San Francisco.
Crescent City—Sailed Nov. 6, stmr port for San Francisco.
Marshfield—Arrived Nov. 6, stmr C from San Francisco and proceeded for land.
Port Townsend—Arrived Nov. 6 stmr Davey from San Francisco, and proceeded Seattle; stmr San Antonio from Vancouver proceeded for Inport, Br stmr Prince from Anyox, and proceeded for Seattle; ship Henry from San Francisco and proceeded for Seattle, stmr Cricket from San Francisco and proceeded for Seattle; stmr Stanwood San Francisco and proceeded for Seattle.
Sailed Nov. 6, Jap stmr China Maru Europe; Jap stmr Ayaha Maru for San Francisco; stmr San Diego for Los Angeles; stmr Rita for San Francisco.
Union—Arrived Nov. 6, stmr Helen P. from San Diego, and sailed for Greenwood 4.37 p. m.
Westport—Arrived Nov. 6 stmr P from San Francisco.

EASTERN PORTS.

New York—Arrived Nov. 6, Br stmr ... from Glasgow; Fr stmr La Fayette Havre, stmr Centennial State from L... Nor stmr Hansa from Hamburg, stmr ... Luckenbach from San Francisco.
Sailed Nov. 6, Ital stmr Palermo for ...
Norfolk—Arrived Nov. 6, Br stmr ... rock from San Francisco, Br stmr Be... from Portland.
GALVESTON—Sailed Nov 6, Br stmr delta for San Pedro.

ISLAND PORTS

Honolulu—Sailed Nov. 6, stmr ... Ma... for Sanfor San Francisco.

FOREIGN PORTS.

PLYMOUTH—Arrived Nov. 5, stmr ... golia from New York, for Hamburg

WEATHER FORECAST

Oakland and vicinity, northern and ... California—Tonight and Tuesday fair, moderate westerly winds.
The Three Valleys—Tonight and ... fair; light northerly winds.
Nevada—Tonight and Tuesday fair.
Idaho—Tonight and Tuesday fair; north and southeast portion tonight.
Washington—Tonight and Tuesday fair, unsettled west portion, probably rain near coast, colder east portion tonight; light ... erate southeasterly winds.
Oregon—Tonight and Tuesday fair east, settled west portion; light to moderate erly winds.

CONDITIONS.

A high pressure area of great intensity appeared over western and central Canada, is accompanied by the lowest temperature of the season and is causing general ... in the Canadian provinces, Calgary and ... peg and also in parts of Montana and Dakota. The weather in most other ... of this country is fair, excepting New ... land and along the north Pacific coast, it is overcast. Light rain has occurred.

The conditions are favorable for continued fair weather in this district tonight and ... day, except in western Oregon and Washington, where it will remain unsettled.

T. R. REED, Forecaster.

HUMIDITY DATA.

	Dry.	Wet.
November 6, noon	70.0	55.
November 6, 5 p. m.	64.0	5.7
November 7, 5 a. m.	55.0	54.

RAINFALL DATA.

Stations—	Last 24 hrs.	Seasonal to date.	Normal to date.
Eureka	.00	1.37	4.67
Red Bluff	.00	.65	2.86
Sacramento	.00	.30	1.67
S. Francisco	.00	.37	1.86
San Jose	.00	.42	1.45
Fresno	.00	.21	1.03
S. L. Obispo	.00	.53	2.00
Los Angeles	.00	1.21	.94
San Diego	.00	1.91	.63

TEMPERATURE.

	High.	Low.		High.
Abilene	12	46	Omaha	
Baker	62	30	Phoenix	
Billings	68	34	Pittsburg	
Boise	64	38	Pocatello	
Boston	44	36	Pt. Reyes	
Buffalo	40	22	Portland, Or.	
Calgary	30	20	Pr. Albert	
Chicago	52	40	Pr. Rupert	
Denver	54	34	Rapid City	
Des Moines	60	36	Red Bluff	
Dodge	72	38	Reno	
Duluth	34	26	Roseburg	
*Eagle	14	..	Roswell	
Edmonton	..	18	Sacramento	
Eureka	64	52	St. Louis	
Flagstaff	64	24	Minneapolis	
Fresno	78	51	St. Paul	
Galveston	74	62	S. L. City	
Grand Junc.	60	22	San Diego	
Havre	34	28	S. Francisco	
Helena	38	28	San Jose	
*Honolulu	48	34	S. L. Obispo	
Independence	..	38	Seattle	
Juneau	32	..	Sheridan	
Kalispell	52	42	Sitka	
Kamloops	44	40	Spokane	
Kan. City	72	44	S. Current	
Knoxville	60	50	Tacoma	
Lander	60	32	Tampa	
L. Angeles	84	59	*Tanana	
Marshfield	62	45	Tatoosh I.	
Memphis	70	58	Tonopah	
Modena	66	26	*Valdez	
Needles	78	46	Vncvr. B. C.	
N. Orleans	76	62	Walla W.	
New York	44	42	Washington	
*Nome	..	32	Williston	
North Head	56	52	Winnemucca	
N. Platte	68	40	Winnipeg	
Oakland	73	53	Yakima	
Okla. City	80	45	Yuma	

Note—Stations marked * are after reports of preceding day.

Rainfall—Boston .04, Buffalo .10, ... .52, Edmonton .04, Havre .12, Huron ... ispell .02, Kamloops .36, Marshfield ... Orleans 1.12, Nome .04, North Head ... land .01, Seattle .42, Swift Current ... toosh Island .22, Vancouver .06, Willi... Winnipeg .02.

SUN, MOON, TIDES

The time and heights of tide in the ... ing U. S. Coast and Geodetic Survey are given at Fort Point at the entrance Francisco bay. For Webster street Oakland, add approximately 16 minutes.

Monday, Nov. 7.

Sun rose ....6:42 | Sun sets ....
Moon sets ....11:2...
Moon's first quarter........Nov. 7, 1...
Full moon .... Nov. 15, 5...

Nov. 7 to Nov. 13.

TIME AND HEIGHT OF HIGH AND LOW WATER

Date	Time	Ht.	Time	Ht.	Time	Ht.
	—High—		—Low—		—High—	
7	6:08	4.7	11:42	3.0	4:50	4.0
8	6:50	4.5	12:50	2.6	6:00	3.9
	Low.		High.		Low.	
9	0:21	1.0	7:27	4.9	1:47	2.1
10	1:07	1.2	8:01	5.1	2:25	1.8
11	1:49	1.4	8:33	5.3	3:04	1.0
12	2:30	1.6	9:03	5.5	3:41	0.5
13	3:09	1.8	9:33	5.7	4:17	0.0

Note—In the above tabulation of the daily tides are given in the order of occurrence, commencing with the early tide in the left-hand column, and the ... ing tides occur, the fourth occurring ... lowing morning.

The column of heights gives the ... of each tide above the place of Coast Chart Soundings. The numbers are additive to the chart depths, unless ... by the minus sign or dash (—), ... numbers are subtractive from depths.

WANTED

A few more men to ...
$500.00--$1000.
Weekly Commiss...
Selling present stock issue
THE WESTERN ALUMIN...
MANUFACTURING COMP...
Forty-fifth and Holden Str...
Emeryville, California.
Apply in person at company's offices

IEBIRD CALL SENT OUT FOR R. GOODFELLOW

tmas Coming and There Is Lots of Work to Do.

L GOODFELLOWS'

ireless has just been received good old St. Nick that he will in Oakland town on the 25th cember, and the kiddies are g smiles of anticipation. Those re not quite sure that Santa will arrive are holding the hope n their hearts and some of are writing to the Blue Bird of the hopes and doubts that them as the Day of Days ap- es. It is of these doubting n that the Blue Bird is writ- riting so that the Goodfellows ave aided year after year may that they are called to the again this year.

n Christmas season the Good- and the Blue Bird form a corporation in the interest dies whose parents are unable nish presents and goodies on y when good cheer shall reign. fice here, an hour spent there, ep a child's heart from break-

BLUE BIRD PLANS.

those of you who don't know ans of the Blue Bird at Christ- his little notice is written dren whom experience has that Christmas CAN go by it candy, little presents toys, to the Blue Bird asking that e not forgotten. Daddy out k, sickness, hospital bills and children in our family" are of the causes why Santa Claus ss them by. It is the business Goodfellows, if they will lend id, to see that the day is not h, that children's voices shall py and children's eyes bright. Blue Bird will furnish the and ages and all the informa- ossible to the Goodfellows who ke a "family," or even part amily, and see that some lit- membrance is given Jimmie, d, Joe or Rafael. The Blue nows no favoritism, the little uese heart is just as sad as inkie haired darky baby and mas is every child's day, re- ss of color or creed.

LL TO GOODFELLOWS.

you help, Goodfellows? you "take" a few children rnish happiness for them? It need a lot of money to make ngster's eyes shine. The pur- of candies and a few toys and LE will win hearts and make sing with delight.

you phone or come to the Bird Department and look over s and see if some child's story appeal to you?

Christmas HUNDREDS of n were furnished with bun- smiles and who will say that ort of the Goodfellows' wasn't a thousandfold?

is sort of a P. S. to the above Right now there is a man eeds a tent in which to house lf and his family as he travels place to place, working in the later in the oranges, and so ting the year. He is the sea- worker who has been unable ain steady employment here, a wife and three children and ll automobile, and if he can a tent he has the chance to his way, instead of being forced ept charity. He has tried to money on his machine, but if s this the automobile has to here for security. If you tent you could LEND him the winter it would mean his endence.

es Camp, Pioneer tizen, Passes Away

es M. Camp, well-known resi- Oakland, passed away yester- orning at the family residence, East Nineteenth street. Born ario, Canada, in 1838, he came fornia when still a young man ettled in Oakland in 1885, he has resided since that time. s confined to his bed several ago with a heavy cold, and ned rapidly. Death came sud- yesterday morning.

leaves a widow, Henriette J. and five daughters—Mrs Foster, Mrs. Harry S. Anders- rs. C. F. Berringer, Mrs. E. E. and Mrs. W. F. D. Brown, all nts of Oakland.

eral services are to be held to- w at 2 p. m. from the home. ent will be at Mountain View ry.

Someone Made an Easy $10 for a Few Minutes' Time Last Week; Someone Will Do It This Week

Miss Dorothy MacFarland was an easy winner of the Title Contest last week, as announced in yesterday's TRIBUNE. Now here's another one.

It's easy. Just name the cartoon. For the best title, the one most apt, the cleverest or most fitting, The OAKLAND TRIBUNE will pay $10 each week. This is the second one. The rules are simple, as follows:

The titles must be written on a postcard and addressed to Title Editor, OAKLAND TRIBUNE.

The titles must not exceed twelve words in length.

They must reach The OAKLAND TRIBUNE by Thursday night following the Monday the picture is published.

One person may send in as many titles as he wishes, but only two on one postcard.

Winners will be announced each Sunday. Sharpen your pencil and go to it!

ASK THE TRIBUNE Bureau of Information

"Is Secretary Mellon, about whom there is so much talk now, from New York State and will you tell some of the positions he has held?" was a query that came to The TRIBUNE In formation Bureau today.

Secretary of the Treasury Mellon is not from New York State. He is from Pennsylvania. He has been associated in coal, coke and iron enterprises. Some of the offices he has held are vice-president and director of the Union Trust Company, director, Workingmen's Savings and Trust Company, Braddock, Pa.; Bessemer Trust Company, Braddock Pa.; Duquesne Trust Company and Braddock National Bank, Duquesne, Pa.; Monongahela Trust Company, Homestead, Pa., and various other trust companies, also, secretary and director of the Carnegie Institute and founder of the town of Donora, Pa., where he established steel mills.

Here is another query that just came in:

"Where is the office of the State Labor Commissioner who regulates local labor hours, etc?"

The office of the state labor commissioner is at 948 Market street, San Francisco. The telephone number is Sutter 5070.

The TRIBUNE Information Bureau will answer all questions of a general nature except school or legal problems, debates, trade and firm names and queries as to the time of day.

The Bureau is open every day, except Sunday, from 8 a. m. to 9 p. m.

If answers are desired by mail stamps must be enclosed. Quickest results can be obtained by telephoning to the Bureau. If you have any problems of a general nature to solve ask The TRIBUNE Information Bureau, Lakeside 6000.

WITNESS' ACTION IN MURDER CASE TOLD IN COURT

Information that S. H. Barbour, complaining witness against Charles F. Nightingale, has sought an interview on several occasions with both Peter Crosby and Henry Skinner, attorneys for Nightingale, was given the district attorney's office in court today when the Nightingale case was called for trial.

"I wish to be quite frank with the prosecution in this case," said Crosby, "and I feel constrained to advise the district attorney's office that Barbour has been to my office and to the office of Skinner. I did not see him personally but he left word he wanted to see me. He told Skinner, I believe, that he may be out of town when the case is calledthat is, in the event it is continued today."

Frank Shay, deputy district attorney, who will prosecute the Nightingale case, declared this was all news to the district attorney's office.

Barbour was placed under $500 bond to appear.

The Nightingale case was postponed until December 19 by consent of both sides. Crosby is one of the attorneys for the plaintiffs in the suit to break the will of Thomas B. Rickey, Nevada cattle baron, a suit which has already occupied five weeks in hearing and bids fair to occupy as many more, and for that reason asked a continuance of the Nightingale matter.

Nightingale is charged with the murder of Guisseppe Suppo, who, he declared, resisted arrest. Suppo was shot in front of Barbour's house and was carried inside, where he died.

Beethoven's father made him learn the notes on the piano before he was five years old.

Many Perish In Heavy Gale In Northern Europe

(By International News Service)

LONDON, Nov. 7.—Many persons were killed and enormous damage caused by heavy gales that have been sweeping Northern Europe for thirty hours. Twenty-eight persons were drowned by the Finnish steamship Kustavi was sunk in the Baltic. Two persons were killed and several injured at Antwerp. Other deaths were reported from Northern France. The British steamer Angus capsized in the harbor at Havre. There has been heavy loss of shipping in British ports and telephone and telegraph communication is interrupted. A cold wave is following the storm.

BARZEE TO KNOW FATE TONIGHT ON SCHOOL CHARGES

Committee to Report During Afternoon, Board Will Meet Later.

Following a special meeting of the "Barzee committee" this afternoon, the climax of the Lloyd Barzee case is expected to be reached at tonight's meeting of the board of education when the special committee tenders its report.

There are more than 60 specific charges listed against Business Manager Barzee of the board of education, charging him with hiring, changing and promoting employees without the required approval of the civil service board, and sometimes without the approval of the board of education itself. To each of the specific charges, Barzee gave a specific reply, and a committee of three was appointed to compare the answers with the charges and report on the same.

SECRET MEETING DENIED.

Rumors that a special meeting was held quietly Friday afternoon to discuss the matter were denied by Director George Hatch, one of the committee of three, who said he had no knowledge of any such meeting.

"If the fate of the man has been decided in any meeting without my knowledge," says Hatch, "I naturally will be compelled to tender a minority report."

Barzee will be defended by Attorneys W. H. L. Hynes and Walter Burpee, and has said that if the case goes against him in the board of education he will take the matter straight to the courts, as advised by his attorneys.

ASSERTS INNOCENCE.

Barzee asserts he is innocent of any wrongdoing, and says that if there were any irregularities the board of education long ago placed the stamp of approval upon them by countersigning the payrolls for the employees affected.

Some of the employees mentioned in the 60 odd charges have been in office more than a year. Majority members of the board of education assert that they are not seeking to conduct any campaign against these employees, but rather against the business manager who is alleged to have employed them in an irregular manner.

Oakland Man Given Japanese Decoration

For meritous work as a major in the United States army medical corps in Siberia during the world war, Dr. J. Hedley Scudder, 4118 Terrace street, has been awarded the Order of the Rising Sun, a Japanese decoration, according to word received from Washington, D. C., today.

Dr. Scudder had charge of all of the medical work in the interior of Siberia, and was recommended for the decoration while in that country. He was stationed there in 1918 and returned to this country after the armistice, in 1919. He is one of a few former officers in America to receive this honor.

Haitian Executed in Error, Solons Told

WASHINGTON, Nov. 7.—Killing of a negro prisoner in Hayti through mistaken orders to a marine corps captain was related today by F. L. Spear of Fremont, Neb., former marine corps lieutenant, to the Senate committee investigating American occupation of the island.

Spear testified that Captain Thomas L. Edwards, who later was killed in an airplane accident, gave the orders for the execution. The witness said he did not know how the mistake occurred.

Penguins, Alaskan birds, use their wings as paddles, as they are too small to use for flying.

CAFES AND DANCE HALLS INSPECTED BY POLICE HEADS

Colbourn and Drew Express Satisfaction With Night Life of Oaklanders.

A personal inspection trip of the cafes and dancehalls of West Oakland and downtown Oakland was made Saturday night by Commissioner Frank Colbourn and Chief of Police James T. Drew, who visited the various places which have appeared in the police records recently, and other places conducted by approved methods.

Various ex-saloon, athletic clubs and social organizations were visited in West Oakland, including one church service. The inspection then took in various downtown dancehalls and cafes ending after midnight.

"There are many things which will be improved in time," says Colbourn, "but I believe, as a whole that Oakland is as clean and well conducted as any large city in the country."

Conviction Follows Raid Upon Resort

ALVARADO, Nov. 7.—Peter Adalano of this place was found guilty in Judge Frank Mitchell's court today of maintaining a house of ill repute and was given a fine of $100 with the alternative of fifty days in the county jail.

Adalano, it was stated in testimony, permitted women to be taken to his place on Saturday and Sunday nights. Adalano also conducts a pool hall here. His place was raided on October 24, and a woman, captured in the raid, turned state's evidence. On this testimony, coupled with the general reputation of the house as established by the district attorney's office, the defendant was found guilty. The raid on the place was conducted by Sheriff Helms and Deputy District Attorney Frank Shay.

City Auditorium Again Shows Profit

For the fourth successive month the municipal auditorium has shown a profit, according to statistics compiled by Commissioner Carter of the public works department. During October the receipts were $2616.89 and the expenses $2351.47, leaving a profit of $265.42.

The four months of profit were made in the face of 77 public events when no rental was charged for the big building.

FAGGED FEELINGS DRAG SPIRITS DOWN

Caused By Decayed Waste in Blood—Pepto-Mangan Needed

When a man's feelings get into a crumbling condition and the fabric of his strength seems unstable, and he begins to look sullen and think dark, discouraged thoughts, it is usually caused by stale blood, clogged with waste which acts like a poison on the system.

In stale, weakened blood Gude's Pepto-Mangan starts a change. It feeds the blood with iron and other ingredients that make blood red and full of vigor. There is immediate evidence of the restorative powers of enriched blood. Perhaps it is more noticeable in the smack and flavor of food. After sleep there is a sort of triumphant feeling of refreshed vigor. Great is the delight of restored health.

Physicians recommend and prescribe Gude's Pepto-Mangan. It is a recognized blood builder, and it has genuine medicinal value. Sold in both liquid and tablet form.—Advertisement.

Forebear of Hara Slayer Recalled as Mikado Aide

The grandfather of Rychi Nakoka, assassin of Premier Hara of Japan, was one of those who fought to restore the Mikado to the throne, according to an interview with S. Takozaki of Courtland, Sacramento county, printed by the Japanese-American, a bay city Japanese language newspaper. Takezaki, who was forced to flee Japan because of his liberal ideas, the newspaper declared, was a close friend of Shintaro Nakoka, the grandfather.

According to the interview, the grandfather of the assassin was himself assassinated in Osaka many years ago.

The newspaper added that the ban against Takezaki had been lifted many years ago.

Man's Death Results From Natural Causes

An autopsy examination, performed today at the direction of Coroner Grant Miller, showed that an unidentified man, whose body was found yesterday afternoon near the East Bay Water Company's reservoir in Dimond Canyon, died from natural causes.

Chauffeur Charged With Robibng Home

Suspected of robbing the home of Mrs. G. D. Abbott, 25 Crocker avenue, Piedmont, by whom he was employed as chauffeur, Earl Stanley was arrested by the Piedmont police yesterday and is held in the city prison here today. Several thousand dollars worth of clothing and jewelry and a phonograph are missing from the Abbott home.

An Easier Day's Work

That Saves Gas, Improves Your Cooking and Gives You More Hours of Freedom.

With the ordinary range "pot watching" takes up about 70% of your household work.

—ooo—

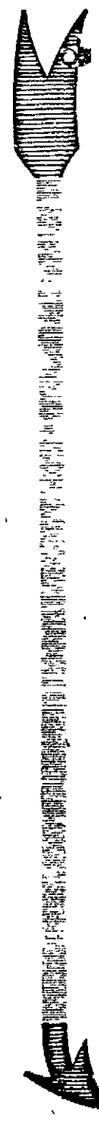

Putting a range with a "Lorain" in your house eliminates the worry of "pot watching."

—ooo—

You prepare in three-quarters of an hour or less the entire meal without using the top burners at all.

—ooo—

You place the whole meal in the oven and it is all cooked at one time.

—ooo—

After lighting the oven burner you simply set the temperature wheel at "very slow"—THAT IS ALL.

—ooo—

An invisible fairy chef will watch the cooking while you happily enjoy a care-free afternoon.

—ooo—

The pleasure of the beautiful afternoon is yours—"dinner will be ready when you return."

—ooo—

You can enjoy the lure of "bargain day" with no vexing need to hurry home to cook dinner.

—ooo—

And the dinner is cooked so deliciously that the cheapest cut of meat can be "cut with a spoon."

Ask to See the Gas Range With the

LORAIN OVEN HEAT REGULATOR

At Any Hardware, Furniture or Gas Appliance Store

The Kitchen Heater

- Built into the modern Gas Range.
- Burns wood, coal, rubbish, etc.
- A big convenience and comfort these chilly days

ASK TO SEE IT

Pacific Gas and Electric Company

13th and Clay Sts., Oakland — Lakeside 5000

Relieve baby's itching skin with RESINOL

Soothing and Healing

Has just the cooling touch to produce comfort and permit sleep

Does not smart or sting when applied

EW FEET

Arch Supports or Braces loss of time from your duties, or fallen arches corrected al people for reference.

ne Post System for Feet

805 PLAZA BUILDING, Fifteenth Street, Oakland Phone Oakland 801

ABLE TO DO HER WORK

After Long Suffering Mrs. Siefert Was Restored to Health by Lydia E. Pinkham's Vegetable Compound

Pottsville, Pa.—"I suffered with female trouble for four or five years and was very irregular. I was not fit to do my work at times and took medicine from a doctor and got no benefit. I saw Lydia E. Pinkham's Vegetable Compound advertised in the newspapers and took it and got all right. I gained twenty pounds or more and am now able to do my work. I recommend the Vegetable Compound to my friends and you may use these facts as a testimonial."—Mrs. SALLIE SIEFERT, 313 W. Fourth Street, Pottsville, Pa.

The everyday life of many housewives is a continual struggle with weakness and pain. There is nothing more wearing than the ceaseless round of household duties and they become doubly hard when some female trouble makes every bone and muscle ache, and nerves all on edge.

If you are one of these women do not suffer for four or five years as Mrs. Siefert did, but profit by her experience and be restored to health.

"Harmonize" Your Home With Pratt & Lambert's Vitralite

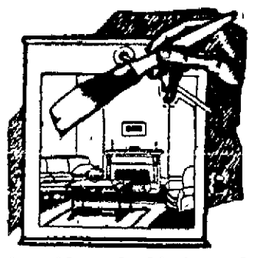

You can make old desks, chairs, tables and odd pieces of furniture harmonize or match the professional finish of your woodwork by making use of Pratt & Lambert's Vitralite.

It is the same distinctive enamel used by foremost master decorators in the finest of residence work.

It flows on easily without brush marks or laps and covers a great deal of surface. It is readily cleaned and endures longer than paint.

It is made in White, and delicate tints of Ivory, Cream, Gray, Leaf Green and Chinese Blue.

We have the local agency for Pratt & Lambert and can supply all your enamel needs.

M. Friedman & Co.

Paints—Varnishes—Enamels—Wall Papers

OAKLAND 1531 Broadway Phone Oakland 6300

BERKELEY 2040 University Ave. Next to U. C. Theatre Berkeley 3612

New Victor red seal records for your library

John McCormack, tenor
Little Town in the Ould County Down
$1.25

Fritz Kreisler, violinist
To Spring (Grieg)—$1.25

Amelita Galli-Curci, soprano
Love's Messenger Waltz—$1.25

Sherman, Clay & Co.

Fourteenth and Clay Streets, Oakland
Kearny and Sutter Sts., San Francisco
Sacramento · Stockton · Fresno · San Jose